In Three Parts—40 Pages
PART I—TELEGRAPH SHEET—16 PAGES

The Los Angeles Times

"Sail on, sail on, and on and on."
GREATER SOUTHERN CALIFORNIA
Liberty Under Law—Equal Rights—True Industrial Freedom.
…DAY MORNING, MARCH 23, 1925.
DAILY, 5 CENTS. SUNDAY, 10 CENTS.

…ES AIRCRAFT EVOLUTION MENACE AMERICA'S LIFE?

…s in Controversy Raised by Gen. Mitchell Sifted Out by Impartial Observer

[What are the merits of the Washington aircraft controversy? …Mitchell's charges, heated rebuttals from high officials, Congres… …vestigation, show it to be the most important question of na… …defense raised since the World War. The Los Angeles Times …North American Newspaper Alliance commissioned Will Irwin …Washington and winnow out the facts. Will Irwin was …for this work; first, because he believes international co-operation …prevent future wars and hence has no sympathy with alarmist …secondly, because his experience as a correspondent in the late …him a first-hand knowledge of conditions under discussion, …finally because he is regarded as the foremost reporter and news… …in the United States. Mr. Irwin has presented his findings in a …of thirteen articles, of which this is the first.—Editor.]

BY WILL IRWIN
[EXCLUSIVE DISPATCH]

[…, 1925, in United States, Canada and Great Britain by North American Newspaper Alliance. All rights reserved.]

…Congressional investigation, started last year for the sole …of determining whether an aircraft inventor named …was getting his rights from the government, broke into …ment. The inquiry broadened, as Congressional in… …have a way of doing, until it embraced the whole ques… …of aerial defenses. There rose a storm, whereof Brig.-…William Mitchell, the truculent second in command of …Air Service, was the center. By now, everyone had …Mr. Martin; the question of a united air service, a …of the national defense, became the main issue. …controversy proceeded with that vindictiveness which …seems to mark all rows in any army.

…of the air service. …were frankly in private …the witness stand, called …staff of the Army, and …board of the Navy …and mossbacks. The …admirals called the …"air chauffeurs." There …"…-girl stuff;" high of… …the government refused …social functions managed …of the opposition. …anonymous …probably from …threw the in… …unaccountable pan…

…Gen. Mitchell seems …marked for immedi… …hidden counter… …to work, and Mitch… …Then, when …Mitchell was …the lines with the pos… …court-martial hanging …Did the Ameri… …and Navy recognize the …there would have …and pistols for break… …Potomac Park.

…inquiries always …real wisdom and a …of unsupported "bunk." …exception. The sever… …pages of testimony …facts, many half-…regarding as fact, and …contradictions, to-… …at least a thousand …irrelevant matter. This …earnest attempt of a

(Continued on Page 2, Column 3)

Irene Castle's Suits Against Treman Up Soon

[BY A. P. NIGHT WIRE]

ITHACA (N. Y.) March 22.—Two civil actions brought by Mrs. Irene Castle McLaughlin, dancer of Chicago, against her former husband, Capt. Robert E. Treman, and his parents, of this city, are listed for trial on the calendar of District Supreme Court which opens here tomorrow.

The action directed at her former husband involves an asserted conversion of securities to the value of $50,000 by Capt. Treman. Mrs. McLaughlin claims that she entrusted the securities to Treman while his wife with the agreement that he should return the same upon demand and that he converted them to his own use.

In another action, instituted against Capt. Treman and his parents, Mr. and Mrs. Robert H. Treman, Mrs. McLaughlin seeks the cancellation of a deed whereby the former Treman-Castle nome on Cayuga Heights here was transferred by Capt. Treman to his parents and later was sold to a fraternity.

…DAY'S NEWS SUMMED UP

…Partly cloudy. Wind …; velocity, ten …, highest, 67 …deg. Forecast: For …and vicinity: Partly …for complete weather …last page of this sec…

…Radio, Page 6. …'s Pages, Clubs and …, Part 2. Markets …Pages 12, 13, 14, … News of Southern …Page 9, Part II. Pic… …Part 2. Comics, …III.

…Page 1, Part I.

…SPANISH, Page 6.

…NEWS, Page 15.

…Six hold-up and …are arrested by …raid and …jewelry is recovered. …Part II.

…toll is defended …chief telephone …State Railroad Com… …Page 1, Part II.

…one beauty spe… …and another is …filed today in Su… …Page 1, Part II.

…from various …augment …cyclone victims.

…to pass …this year, Oakland … Page 1.

…discovered in …to be those of …may have roamed …ago. Page 6.

…Department plans …with pro… … Page

…held in new La… …services … Page 1.

…body of …University of …satisfaction …Beverly Hills …new university.

PACIFIC SLOPE. Bond issue tentatively set at $7,000,000 for new State buildings considered by legislators. Portion of amount for university branch on Westwood site. Page 1, Part I.

Dry raiders from three counties surprise four Mojave desert towns, arrest twelve suspected leaders of ring supplying liquor to high-school students. Page 1, Part II.

GENERAL EASTERN. Survivors in tornado-stricken area of Midwest spend Sabbath in prayer and conducting funerals for victims; floods and disease still regarded as menace. Page 1, Part I.

Decision as to whether or not Shepherd will be released on bail due today. Attorneys argue germ slaying is not murder under law. Page 2, Part I.

Scientist says aim of education should be to train mind of modern lad in manner similar to that of the cave man period. Page 10, Part I.

Stage is set for final act in Teapot Dome drama. Closing arguments to be presented to Judge Kennedy, beginning today. Page 3, Part I.

WASHINGTON. Secretary Jardine criticises "constant monkeying" by the government with the business of the farmer; thinks farm relief should come through co-operative marketing. Page 8, Part I.

FOREIGN. Fascisti throngs w'ldly cheer Premier Mussolini on first public appearance since illness. Page 1, Part I.

League of Rights of Man—powerful French organization—seeks to bring American military occupation of Haiti before League of Nations. Page 9, Part I.

Sakhalin oil concession to Sinclair interests is subject of contest before soviet diet at Moscow; contestants fail to reach compromise. Page 11, Part I.

German Nationalists jeopardize negotiations for safety compact by opposition to policies of Foreign Minister Stresemann. Page 9, Part I.

…BER THIS …generally re… …by what …by what he

MRS. JACKSON WILL BE BURIED TOMORROW

Mrs. Lena Jacobson, 66 years of age, one of the founders of the Swedish Baptist Church, who died at her home, 536 West Forty-ninth Place, Saturday, will be buried from the Swedish Baptist Church at Eleventh and Bixel streets, at 2 o'clock, Tuesday.

Mrs. Jacobson had been a resident of Los Angeles for more than thirty-seven years and had always been an active and industrious church worker. Interment will be in Inglewood Cemetery.

DETROITERS IN APOLOGY TO COOLIDGE

Club Letter Reproves Couzen's Opposition to Warren Confirmation

[EXCLUSIVE DISPATCH]

DETROIT, March 22.—Senator James Couzens's "apparent spirit of unreasoning opposition repeatedly manifested toward recommendations to the Congress which have come directly from the President of the United States" has moved the board of directors of the Union League Club to apologize to Coolidge in a letter that should be received at the White House Monday. Senator Couzens is a member of the club.

The letter said in part:

"The directors of the Detroit Union League Club have observed with much regret the apparent spirit of unreasoning opposition which the senior Senator from Michigan, the Hon. James Couzens, has repeatedly manifested toward recommendations to the Congress which have come directly from the President of the United States.

"This tendency was undeniably apparent in his recent opposition to the appointment of the Hon. Charles Beecher Warren to the office of Attorney-General.

"While not questioning the sincerity of the Senator and recognizing that he was within his Constitutional rights in opposing confirmation, they feel that entirely without cause he aided not only in depriving the nation of the services of a man eminently qualified to serve as Attorney-General, but denied to the great commonwealth of Michigan the coveted honor and distinction."

LEGION HEAD TELLS PLAN TO GET FUND

Commander Says Veterans Will Not be Neglected; Huge Drive Organized

[BY A. P. NIGHT WIRE]

SALT LAKE CITY, March 22.—Disabled service men and the orphans and widows of service men are not to be neglected, declared James A. Drain, national commander of the American Legion, here today, in telling about the Legion's $5,000,000 endowment fund program. He addressed representatives of Legion posts from Washington, Oregon, California, Idaho, Montana, Utah, Nevada, Arizona, Wyoming, Colorado and New Mexico, gathered here to learn about the plan.

Full details were given each State delegation, and pamphlets and other paraphernalia to be used in the money-raising campaigns in their respective districts were furnished.

Gov. George H. Dern of Utah and Mayor Clarence C. Neslen of Salt Lake City welcomed the delegates. Commander Drain reached Salt Lake yesterday afternoon from Indianapolis. This evening he was occupied holding conferences with State delegations.

Most of the delegates, however, departed for their homes immediately after the main meeting today.

Physician Says Morse Cannot Regain Health

[BY A. P. NIGHT WIRE]

NEW YORK, March 22.—Dr. Henry James, attending physician, said today that Charles W. Morse, financier and former shipping man, probably could not recover from an attack of paralysis from which he has been in a comatose condition in his West Fifty-ninth-street apartment for a week. The entire right side is paralyzed, Dr. James said, and his head was cut and bruised when he collapsed in a taxicab on the 13th inst.

Morse, who is 60 years of age, was indicted with his three sons and others in 1922 for alleged use of the mails to defraud investors in stocks of various steamship companies.

Stricken City of De Soto Finishes Burial of Dead

[BY A. P. NIGHT WIRE]

DE SOTO (Ill.) March 22.—De Soto, the little village of 500 that was virtually blown away by Wednesday's tornado, with more than seventy deaths, today finished burying its dead. In the little country cemetery are upward of fifty fresh mounds, each marked by a crude wooden cross inscribed in pencil with the name and age of the victim.

The reason for De Soto was coal. Coal mines near by, which have since been exhausted, started the town, and the "boom" died with the coal mines. Mines have now been opened eight or ten miles from De Soto and it is possible that a new De Soto will spring up there.

MESSAGE FROM POPE EXTENDS CONDOLENCE

[BY CABLE AND ASSOCIATED PRESS]

ROME, March 22. — An official communication issued at the Vatican today says Pope Pius sent a telegram to President Coolidge expressing his condolence with regard to the tornado disaster in the Middle West. The Pontiff's message said he was praying for peace of the dead and comfort for the survivors.

OVATION FOR MUSSOLINI

Throngs Wildly Cheer Leader

Italian Premier Stirs High Enthusiasm as He Calls for Fight on Foes

Shows Apparently Old-Time Vigor at Celebration of Fascist Anniversary

[BY CABLE—EXCLUSIVE DISPATCH]

ROME, March 22.—Premier Mussolini gave a spectacular demonstration of his return to perfect health today. He unexpectedly participated in the celebration of the sixth anniversary of the founding of Fascismo, delivering a short bellicose address to a crowd of some 150,000 gathered under the windows of his office to hear his voice again after a long interruption due to illness.

He received an unforgettable ovation. After disquieting rumors which were current lately concerning his health the enthusiasm and relief of Romans knew no bounds at seeing him in flesh and blood before their eyes apparently as strong, vigorous an denergetic as ever.

WILD CHEERING

His appearance on the balcony of the Foreign Ministry wearing the traditional black shirt with arm raised in Roman salute, was greeted by ten minutes of delirious cheering with bugles of Fascisti sounding attention.

Mussolini appeared in perfect condition. He was somewhat paler, as natural in a man who has not left his house for over a month, and perhaps a little thinner. His gestures, however, had lost none of their previous energy. His voice was strong and clear, dominating and feeling the huge square outside Palazzo Chigi and electrified his listeners.

After remarking his appearance today gives the lie to all preposterous falsehoods and absurd exaggerations concerning his health, Mussolini evoked roars of glee and amusement when he said:

"It is spring and now fun begins."

He added with great force and with tightly clenched fist, "This meeting marks for me and for you the integral resumption of Fascist action against all our enemies."

His greatest triumph, however, came when he proceeded:

"Will you follow me?" Hats were thrown into the air, flags, handkerchiefs waved, scores of thousands of arms were outstretched as if taking an oath, while 150,000 voices cried as one. "Yes. Vive Mussolini, vive il duce." The ovation continued for several minutes amid an always growing enthusiasm and was only interrupted by Mussolini retiring again to his office. Hand clasps and shouts, "We Want Mussolini," continued for about a quarter of an hour, but all of no avail. The door leading from Mussolini's office to the balcony remained obstinately closed.

The sixth anniversary of the foundation of the Fascismo was celebrated throughout Italy except Milan, where it will be celebrated tomorrow. In 9000 Fascist sections scattered over Italy solemn meetings were held with intervention of all Fascisti, wherein various orators recalled history of Fascismo, inviting Fascisti to remain ready at orders of their leaders. Afterward Fascisti crowds renewed their oath of faithfulness to Mussolini and the cause of the Fascismo. It is calculated over 1,000,000 Fascisti thus took the oath today.

STATE BOND ISSUE UP

Portion Proposed for Westwood

Seven Millions Tentatively Set as Sum Needed for New Structures

Legislators Propose to Ask Governor to Put Building Program to People

BY KYLE D. PALMER
"Times" Staff Correspondent
[EXCLUSIVE DISPATCH]

SACRAMENTO, March 22.—For the purpose of providing funds for the construction of several State buildings in Northern and Southern California, including necessary structures for the Southern Branch of the University of California on the new site at Westwood, members of the Senate and Assembly have under consideration the submission of a bond issue to the people.

It is proposed to ask the Governor to submit the building program in a special State-wide election.

Although the plan has not progressed far enough to find expression in an appropriation measure, those favoring the bond issue have tentatively determined to ask for an issue of not less than $7,000,000. The total is divided thus:

University of California, Southern Branch, $2,500,000.

University of California, Berkeley, $2,250,000.

Completion of two State buildings in Sacramento, $1,250,000.

Construction of State building in Los Angeles, $1,000,000.

The proposed appropriation for the Southern Branch of the State university is based on an estimate of the institution's immediate needs and is advanced only as a building program for the next two years.

Estimates range from $2,500,000 to $5,000,000 for the initial expenditure for new buildings on the Westwood site and included among those favoring the larger amount are Northern California members both of the Board of Regents and the Legislature.

OTHER PROPOSALS

Should Gov. Richardson indicate a willingness to submit a bond issue for State buildings it is probable that advocates of a bond issue of $50,000,000 to $75,000,000 for new highway construction will make strenuous efforts to have the proposal submitted to the people at the same time.

The Governor has not indicated his attitude in the matter. Despite the reluctance of those informed on the subject to discuss the disposition to be made of the State Teachers' College when the university branch is transferred to Westwood, it is apparent that serious divergence of opinion has arisen as to the course to be pursued.

Administration of the teacher's college was transferred from the State Board of Education to the university's Board of Regents when the Southern Branch was established and there is a strong sentiment in favor of continuing this procedure even in the event of making a physical separation of the two institutions.

The situation is somewhat complicated by agitation from other sections of California for the transfer of all State normal schools to jurisdiction of the Board of Regents, those who oppose such action seeking to strengthen their cause by insist-

(Continued on Page 2, Column 8)

FIVE DIE IN FIREBUG BLAZE

New York Tenement is Razed; Heavier Loss of Life Prevented by Daring Rescues; Four Injured

[EXCLUSIVE DISPATCH]

NEW YORK, March 22.—Five persons were burned to death, four were seriously injured and a dozen families lost their homes in a blaze of unmistakable firebug origin which swept upward through a five-story tenement in East Forty-seventh street early this morning. Daring rescues by the police and firemen prevented a heavier loss of life.

While Mrs. Katherine Walsh, a young matron, and her baby son Joseph were dying on the fourth floor of the tenement, another fire, less than a block away, was discovered. Police believe the same pyromaniac set both blazes. The fire was kindled in a baby buggy pushed under the tenement stairs on the first floor. Flames reached the roof and licked through the hallways of the building before the fifty tenants were aware of danger. The blaze turned the fourth-floor flats into apartments of death from which Patrick Walsh and 6-year-old Dorothy Otto were the only living refugees.

Walsh heard the crackle of the fire and opened the door. The blaze raged through the doorway, burning the man about the face and neck. He slammed the door and hurried to the rear fire escape with his wife and child.

WIFE GOES DOWN

Heavy smoke was now rolling through the apartment. Walsh opened a rear window and jumped out to the balcony so he might assist Mrs. Walsh and Joseph through the window. He reached in for them and at that moment the flames burst through the floor and Mrs. Walsh went down with a scream.

While Walsh hammered at the windows of Andrew Rispoli next door, and shouted "For God's sake, help me get my wife and baby," the Otto family, the fourth-floor tenants, had been driven to their washroom by the flames. With Thomas Carey, their boarder, Mrs. Otto and her two girls attempted to get out the front door and encountered a wall of flame there. They took refuge in the washroom, where heavy billows of smoke suffocated them. Little Dorothy's life was saved only because her head was wrapped in her mother's apron, protecting her from the smoke.

POLICEMAN SAVES BOY

Patrolman Haugh Monahan saved 6-year-old Louis Calvey from death by a daring climb up the front fire escape of the burning building. With the boy tucked under his arm, Monahan again ran the gauntlet of flame and descended to the street. Patrolman Frank Stroschell, working at the rear of the building, had meanwhile pulled the boy's mother from the fire and assisted her down the rear fire escape.

Whatever You Do Best---

there's an opportunity somewhere in Southern California to put your ability and your capital to work. You may prefer to own a theater, a tea room, a tailor shop or hardware store—but whatever it is, don't overlook the best openings. The wisest course is to consult the business opportunity columns of

Times Want Ads

THIRTEEN DIE WHEN ESPEE TRAINS MEET

New Orleans Limited and Sunset Express Collide During Fog in Louisiana

[BY A. P. NIGHT WIRE]

NEW ORLEANS, March 22.—Thirteen persons lost their lives in a wreck early today when two fast mail trains of the Southern Pacific Railroad collided during a fog at Ricohoc, La., between Franklin and Patterson. Four of the dead were white men, the others negro passengers. Five were seriously injured.

According to an official report, No. 12, the New Orleans Limited, eastbound, ran by a signal in a fog and crashed into No. 109, the Sunset Express, bound for Los Angeles, at about 3 a.m.

The dead included Frank Stafford, news vender; E. D. Conery, engineer, and Frank Nebily, fireman on No. 109; August Aupast, baggagemaster of No. 12, and nine negro passengers. Others riding on the trains were shaken up.

Conery, with forty-two years on the Southern Pacific, and second oldest engineer in point of service, had made preparations to retire soon. Stafford, the newsboy, was making his first trip. There were no day coaches on No. 109, and those asleep in the Pullmans escaped injury. However, the eastbound train carried one day coach in addition to the mail and Pullman cars. This coach was occupied by negroes, and all were killed with the exception of a boy, 14 years of age, who was thrown out the window and cut and scratched.

DR. DOZIER REFUSES TO BE JAILED

Ex-Assemblyman Says He Will Fight Motor Arrest to Utmost

[BY A. P. NIGHT WIRE]

REDDING, March 22. — Dr. Ernest Dozier, county health officer, City Trustee and former State Assemblyman, raised a delicate legal issue here tonight when he refused to be arrested for a violation of the State Motor Vehicle Act.

When Dr. Dozier emerged from an office building he was informed by Traffic Policeman John Papesy he was under arrest for leaving his automobile in the street with the motor running.

But Dr. Dozier declined to be arrested and also refused to accept from Policeman Papesy a card instructing him to appear in court. Papesy then threatened to take Dr. Dozier into custody, but the latter said he would not go into custody.

So the matter was closed temporarily by Dr. Dozier's machine being locked against further operation and after Dr. Dozier had informed an interested group of spectators he will fight the issue to the utmost.

Dr. Dozier is credited with having brought about a modification in a section of the motor-vehicle laws when he successfully fought a charge of speeding placed against him in Colusa county. He, at that time, was a member of the State Legislature and declined to submit to arrest.

Bible Classes for Schools Up to Ohio Senate

[BY A. P. NIGHT WIRE]

COLUMBUS (Ohio) March 22. Whether the Ohio general assembly is to pass a bill making it mandatory that the Bible be read in public schools will be determined this week.

The measure has passed the House and has been recommended for passage by the Senate School Committee. Its sponsors have declared they will force a vote on it.

The bill requires that ten verses of the Bible be read each day without sectarian comment.

Boy Scouts Are Early on Scene to Aid Workers

[BY A. P. NIGHT WIRE]

NEW YORK, March 22.—Reports of the work of Boy Scouts in the region swept by a tornado last week were received here today at headquarters of the Boy Scouts of America.

The advices said Scouts from the surrounding territory arrived in Murphysboro, Ill., before daylight, following the disaster and helped to unearth the bodies of ten school children as well as reporting for messenger service at hospitals and emergency centers.

At West Frankfort, Ill., the Scouts were similarly employed in relief work.

EMPRESS CHARLOTTE IS MUCH IMPROVED

[BY CABLE AND ASSOCIATED PRESS]

BRUSSELS, March 22. — The physicians in attendance upon former Empress Charlotte, widow of Maximilian of Mexico, announced today that her condition was much improved. They said it was their belief that Charlotte, who is suffering from influenza, would recover.

STORM SURVIVORS JOIN IN FINAL TRIBUTE TO DEAD

Creeds Forgotten as Stricken Area Spends Sabbath in Prayer and Simple Services

[EXCLUSIVE DISPATCH]

CHICAGO, March 22.—This Sabbath morn dawned bright and clear over the gethsemane of Southern Illinois and Indiana. The golden beams of a mild spring sun, always cheering to the human breast, brought inspiration despite sorrow, hope despite despair, faith despite horror.

Thoughout the saddened but undaunted cities Sunday, as in all Christian communities, was a day of prayer. Everywhere the survivors of the worst storm of its kind in America's history gathered in groups—Jew and Gentile, Catholic and Protestant, white and black and from out of the ruins and desolation, they pledged their faith anew.

They thanked the Almighty Father for His mercy even in His wrath and for His bountiful assistance in their darkest hours.

CREEDS FORGOTTEN

They asked for strength to persevere, for help, for fortitude and for protection against the threatening pestilence and floods.

Creeds were forgotten. Ceremonies and liturgies were brushed aside. In this, their Golgotha, they prayed en masse.

Nearly all the stricken cities, with the exception of Murphysboro, Ill., today finished burying their dead.

As night drew on it became evident that pestilence and flood, which raised their heads yesterday, were a real menace. Gangrene continued to spread rapidly; flumonia claimed more victims, and typhoid fever put in its appearance. It was admitted that all three afflictions might become epidemic, because of the lack of sanitation.

This situation brought an S.O.S. for additional doctors and nurses. Only the most heroic work on the part of these ministers of mercy on the scene has kept down the plague. They have worked night and day at the risk of their own health.

The Red Cross tonight asked many of Chicago's leading hospitals to send every available physician and nurse.

FLOOD MENACE

Meanwhile flood waters of the Wabash and Black rivers, fed by freshets due to thaws, partically cut off all relief work in Southern Indiana. Griffin, which suffered terribly from the tornado, is almost shut off. All the lowlands surrounding the town and all highways, are under water. It is feared the single railroad leading into the demolished village will be inundated before morning, in which case entrance can be made only by rowboat.

To offset the threatened onslaught of plague, all persons in the storm area have been warned against drinking water without boiling it. Tonight the sky is alight with small wood fires wtih a kettle of water steaming over each one. Some sections are using filter bags. Vaccine to battle tetanus and gangrene is being imported as quickly as possible from St. Louis and Chicago, and everyone in the district is to be vaccinated.

The latest figures from the military and Red Cross officers tonight place the dead at 807, the wounded at upward of 3000 and the homeless at between 15,000 and 20,000. The list of the wounded is being decreased as the hospitals discharge patients.

RELIEF ORGANIZED

Harry M. Baker, national secretary of the American Red Cross, today announced that the relief work is progressing smoothly and satisfactorily. An emergency medical unit, he said, has now been established at strategic points throughout the affected area, and no one, he believes, is suffering from lack of medical attention. The homeless are being cared for.

(Continued on Page 2, Column 1)

CONGRESS MUST TAKE PAY BOOST

Comptroller's Ruling Says Increase May be Returned as Acquittance, However

[BY A. P. NIGHT WIRE]

WASHINGTON, March 22.—Comptroller-General McCarl, whose rulings so often have tightened government purse strings now by another rigid construction of law has decided that members of Congress must accept the recent boost in pay they voted. In the same ruling, however, the Comptroller held there was nothing to preclude Representatives and Senators from returning any part of their salary as an acquittance to the government if they did not wish to retain it.

Mr. McCarl's opinion in the matter was sought by J. G. Rodgers, sergeant-at-arms of the House, who asked what he should do when a member declined to accept the increase. The Comptroller advised that the rate of pay fixed by law must be accepted, and that only one check could be issued each "payday." Otherwise, he said, heirs or representatives of any members thus declining a part of his pay could at any time make a claim for it.

Several members of the House have taken the position, Mr. Rodgers informed the Comptroller, that they should be paid at the former rate of $7500 a year and asked for checks on that instead of the new $10,000 basis. One member, he said, had declined to sign the payroll because the increase was included.

Bureau Figures Show Americans Race of "Jiners"

[BY A. P. NIGHT WIRE]

WASHINGTON, March 22.—Further evidence to support the charge that Americans are a race of "jiners" was given in the report today of the Census Bureau of a survey of manufacturers of emblems and insignia.

The eighty-four establishments engaged in the industry had a gross output in 1923 valued at $10,500,000.

WISCONSIN'S GOVERNOR BLOCKS GAME PROJECT

[EXCLUSIVE DISPATCH]

MADISON (Wis.) March 21.—Gov. Blaine will not sign the bill which would turn the bottom lands of the Mississippi River over to the Federal government to operate as a Federal game preserve, he indicated today. "The bill surrenders the sovereignty of the State over all lands acquired by the Federal government in the Mississippi Valley, from our southern boundary to a point opposite Wabasha, Minn., a distance of about 200 miles," declares Gov. Blaine. "As a matter of principle Wisconsin land should not surrender that sovereignty.

GIFTS SWELL RELIEF FUND

Missouri Picnic Heeds Aid Call; Beach City Gives Benefit; "Times" Receives Donations

Former residents of Missouri, numbering more than 15,000, gathered at Sycamore Grove yesterday and heard speakers stress the importance of sending funds to the tornado-devastated regions in the Middle West. Contributions were received at a desk, and at nightfall a substantial sum had been donated.

Contributions to The Times Cyclone Relief Fund continued to come in every mail yesterday, reaching a total of $7487.55. The names of yesterday's contributors will be found in another column. In connection with Sunday's list, the name of Philip Eicholz, who donated $100 was misspelled.

James A. Lang, president of the Missouri State Society, addressed the crowd in the interest of the homeless and injured. Mr. Lang stated that the money received would be placed in the charge of C. H. Parsons, secretary of the Federation of State Societies, for distribution.

MAYOR SPEAKS

The speaker of the day, Dr. Clyde Sheldon Shepard, called on all former residents of Missouri to rally to the aid of their comrades in need. Mayor Cryer also addressed the assemblage.

Mr. Lang said that yesterday's picnic was attended by the largest crowd in the history of the Missouri Society, and attributed the large number to the effect of the news of the tornado, which cemented the sentimental feeling of former residents of the State.

The Chamber of Commerce, the Red Cross and State societies continued yesterday to receive funds for the devastated regions and to forward them to the stricken towns. Walter C. Blue, president of the Illinois State Society of Southern California, was making preparations for a meeting which will be held in the organization's office, 501 Bank of Italy Building, tonight, when solicitors will be assigned territory in which to make a drive for funds.

WOULD ADOPT ORPHAN

Mr. Blue was advised yesterday by Mrs. B. A. Rosselle, 1617 South Flower street, that she would care for and raise one of the orphans of the storm. Henry Cofman, an aged inmate of the Hollenbeck Home, and a former resident of De Soto, Ill., came into the office yesterday and donated $5.

Gov. Len Small of Illinois, has notified Secretary A. G. Arnoll of the Chamber of Commerce, that money is the pressing need, and has designated the American Red Cross branch at St. Louis, Mo., as the disbursement agent.

LONG BEACH THEATER WILL GIVE BENEFIT

By a "Times" Staff Correspondent

LONG BEACH, March 22.—This city today is buckling down to the humanitarian task of providing aid and comfort for victims of Wednesday's terrible tornado dis-

(Continued on Page 2, Column 4)

OUR HISTORY IN PICTURES 56

Governor John Endicott by J. CARROLL MANSFIELD

A complete set of these daily history strips makes a unique pictorial history of America. Hundreds are clipping them daily and pasting them in scrapbooks.

MIDWEST JOINS TO HONOR DEAD

Sabbath Spent in Prayer by Storm Survivors

Simplicity Marks Services for Tornado Victims

Creeds Forgotten as Cities Bow in Common Grief

(Continued from First Page)

Food, medicine and medical supplies are adequate for the time being with new consignments arriving daily.

Mass funeral services were held during the day for the victims at De Soto, Gorham, Parris, West Frankfort and Murphysboro. Rude graves were filled with pine boxes containing the dead.

The exodus from the stricken districts still continues. Streams of refugees crowded the roads today—leading to Duquoin, Benton, Carbondale, Herrin and other towns which lie beyond the path of the storm. Homes in these cities have been thrown open to the refugees.

CURIOUS BARRED

It is a dreary, disconsolate march. Every sort of vehicle has been drafted into use and piled high with whatever belongings were salvaged from the ruins. Some rode away in automobiles or what remained of them; others left in wagons and many trudged along with their bundles thrown over their shoulders.

Crowds of morbidly curious were blocked and turned back by police and soldiers.

The Red Cross officials generally are highly pleased with the immediate response for aid, but, due to the great extent of the damage done and the large number of people without possible means of support for weeks, there is great need for continued assistance. A careful check up to this time reveals the country districts have to be gone over again to check for farmers who have been left homeless and without means of support. It is believed that hundreds of farms were leveled, cattle scattered or killed, farm machinery ruined and homes torn from foundations. To these people relief also will have to be given until such time as they can rehabilitate their property.

Avocados Are Being Stolen for Markets

The California Avocado Growers' Association has issued a warning to dealers against stolen avocadoes which are being offered in the market in considerable quantity, according to the association. About 20,000 pounds of stolen avocadoes have been sold this season, four thieves have been arrested, and five dealers have lost fruit and the money they paid for it. The avocadoes are stolen before they are ripe, and are unsuitable for food, the association warns. The association asks dealers not to buy avocadoes from persons not known and to report to the association any suspicious offerings of fruit.

THE WOMAN'S SHOP (In a Man's Store)
DISTINCTIVE SPORTSWEAR

$10
SOFT, CRUSHABLE FELT HATS
THE TYPE OF HAT SO MUCH IN DEMAND BY WOMEN WHO FOLLOW THE SPORTS: GOLF, RIDING, HIKING, ETC. EQUALLY POPULAR FOR BUSINESS WEAR. THEY ARE CLEVERLY DESIGNED IN MANNISH STYLE AND COME IN BEIGE, BLACK, RUST, BLONDE, BEAVER, POUDRE BLUE, WHITE AND NUTRIA.
SECOND FLOOR
Desmond's
616 BROADWAY

PRINCETON HONOR LIST SHOWS SIZE

One-fifth of Student Body Included; Two Angelenos Win Awards

[EXCLUSIVE DISPATCH]

PRINCETON (N. J.) March 22. Virtually one-fifth of the undergraduate body at Princeton is included in the honor list just given out by the secretary's office here. The proportion of high honors and honors in the senior class is unusually high, since one man in every three is mentioned, with twenty-eight in the first group and 125 in the second. The junior class has the next best record, with twenty first-groupers and eighty-nine second-groupers. Nine sophomores received high honors, and seventy-five got general honors. Only seven freshmen are in the first honor group and fifty-four in the second.

Twenty-five of the men come from New York City and the surrounding district. Among those mentioned in the list are many with numerous extra-curriculum activities. Three members of the varsity football team, the captain of the 150-pound varsity crew, the chairman and managing editor of "The Daily Princetonian," the captain of varsity soccer, the managers of swimming, wrestling, and the rifle team, and others, received either first or second honors.

Among those honored were Gerald B. Hamilton and Frank H. Connor, both of Los Angeles.

Indiana Relief Goes On; Police Bar Sightseers

[BY A. P. NIGHT WIRE]

PRINCETON (Ind.) March 22.—Reinforced military lines held back thousands of motorists who sought to visit the tornado-swept zones in Southern Indiana today, while the work of rehabilitation and relief continued.

Although the death list at Griffin gradually has increased as relief workers push farther into the debris, authorities are hopeful that the last body has been recovered. The total number of dead in Indiana, 109, remained unchanged.

The burial of the dead started yesterday, continued today and it is believed it will have been completed by nightfall. Gov. Jackson visited the storm area today. He will determine, after returning to Indianapolis, whether a special session of the Legislature is necessary to provide aid from the State.

Missouri Law Proposes Death for Robberies

[EXCLUSIVE DISPATCH]

JEFFERSON CITY (Mo.) March 22.—A bill fixing a maximum penalty of death on first-degree robbery cases has been engrossed in the House of Representatives. The measure will probably be made a special order of business for final passage in the House early this week, after which it will go to the Senate for final approval.

The bill changes the present statute, which provides a penalty of not more than five years in first-degree robbery cases, to read from twenty years to death on conviction in such cases. It is thought that little opposition will be given the measure on final passage or in the Senate.

Pershing Will Head Board on Tacna Election

[BY A. P. NIGHT WIRE]

WASHINGTON, March 22.—Gen. John J. Pershing, retired, who recently returned from an official mission to South America, probably will be selected by President Coolidge to head the joint commission to supervise the Tacna-Arica plebiscite.

Announcement of the appointment may be deferred until the Chilean and Peruvian members of the commission have been named by their respective governments, which must be done under the Tacna-Arica arbitration award, on or before July 9, next.

Gov. Scrugham Signs Grist of Nevada Bills

[BY A. P. NIGHT WIRE]

RENO (Nev.) March 22.—Out of eighty-nine measures submitted by the Legislature to Gov. Scrugham, the chief executive today signed seventy-five, vetoed three and held eleven for further consideration. Among the bills signed was the 4-Cent Gasoline Tax Act.

The Man Who Raised a Storm

Brig.-Gen. William Mitchell

IS AIR ADVANCE NATION PERIL?

(Continued from First Page)

neutral to set forth the vital facts in the controversy.

GEN. MITCHELL'S CONTENTION

What then—omitting the fireworks—is Gen. Mitchell's contention?

He holds, to begin with, that the greatest future danger to our scheme of national defense is air power. He believes that when plans now maturing in foreign countries are worked out, air attacks present more danger than attack by either land or sea. He maintains that every form of surface naval craft is in process of being rendered obsolete by the air bomb.

As the Army fights on land and the Navy on sea, the airplane fights in still another element. Its technique, strategy and tactics are so different from those of the Army and Navy that an air force cannot be worked out to full efficiency unless it is organized as a whole, and by experts who understand the game. Hence, what we need is a separate air service, under a new department of the Cabinet. As I have said, Gen.—now Col.—Mitchell was chief protagonist of this view. Probably most of our airmen agree with Mitchell, though consideration for military etiquette and, perhaps, fear of their jobs keep the rest silent.

The higher officers of the Regular Army and Navy—especially the Navy—differ with Mitchell on every point. Though the airplane, they say, has revolutionized tactics, it remains an auxiliary. In our first line of defense, the Navy, the battleship is still the undefeated heavyweight champion. The air bomb is a new enemy, but not a dominant one. On land, infantry is still the kernel of the matter. You cannot beat an enemy unless you occupy his territory; and how can you do that with aircraft?

Such being the case, an independent air force would merely complicate matters. What we need, in both Army and Navy, is an aerial arm skilled not only in flying but in Army or Navy tactics; an integral part of the force. Admiral Sims, by the way, dissents to the point of believing that airplane bombs have an edge on surface craft and that the battleship is doomed; but he opposed the united, independent air force.

DISTINCTION IN TERMS

I have used the phrase, "national defense." There are two ways of defining that term, and the difference is important. You may say that national defense consists in equipping yourself so strongly that you can protect every American interest in every part of the world by force of arms. To do this you are going to need the greatest armament in the world. One finds it hard to distinguish this "perfect defense" from militarism and imperalism.

The great majority of Americans would give the term another definition. Here we are, 3000 miles away from any nation powerful enough to trouble us. We are so self-sufficient that even a blockade would deprive us only of our foreign commerce; it would not keep from us anything necessary to maintain our life and to arm our men. If we can prevent an enemy from landing on our shores and cutting our sea communications we shall have enough national defenses. Anything further is perhaps a provocation.

When an American capitalist gets squeezed in a foreign business deal; when a missionary gets massacred in China, that hardly justifies the use of armed force for indemnity, justice, or vengeance. After all, most of these matters may be adjusted or compensated by the existing machinery of diplomacy.

If we regard the matter in this light, world-wide limitation of aerial armament is the best defense, and by all odds the cheapest. By mutual agreement cut down the air forces of all nations to such a point that while they can protect their own territory they cannot muster the superior offensive force necessary to attack their neighbors.

I venture a guess, here and now, that President Coolidge has in mind at this moment just such a scheme of defense as regards aircraft. Stories in the news which look like feelers from the White House; the sudden silence about the League of Nations disarmament plan; a hint in a recent aircraft debate in the House of Commons; a kind of semiofficial announcement that Japan will accept a 5-5-3 ratio of aircraft as she has of battleships; certain unexplained incidents in the inside workings of the Congressional committee investigating aircraft—all point toward this conclusion.

Mr. Coolidge may not be quite so silent as his press agents would make us think; but he is the most mysterious man who has occupied the White House in our time. Before he ever pokes his head above ground he has built his substructure. If he succeeds, satisfactory home defense of our continental area—and probably of our colonies—will have been achieved to the satisfaction of most of us; and the aircraft inquiry will have been most happily settled.

But in case he fails? Then we must needs consider seriously the defense of our population and our cities from this new and subtle enemy; and the question of ways and means becomes important.

(Tomorrow: "Supposing a case—," the second installment of Will Irwin's series on the aircraft controversy.)

DONORS SWELL CYCLONE FUND

(Continued from First Page)

aster in Missouri, Illinois and Indiana.

A giant benefit performance is being planned by Manager Frank Brown of the Liberty Theater, a West Coast playhouse, for Tuesday morning. The entire proceeds of the performance are to be devoted to relief work.

The Long Beach Chamber of Commerce was in receipt today of a telegram from Charles A. Niemeyer, Mayor of Princeton, Ind., in which the chief executive of that stricken town asked for aid.

Personal contributions will be received by the Chamber of Commerce its officials announced today, but no organized help will be given any individual city. From various sources, close to $10,000 had been raised for relief work here up to today, it was estimated.

EDUCATION CLUB

An education club has been organized at the University of Southern California, with M. R. Tretner as president, Charles Riley and Miss Marie Towney as vice-presidents, Miss Leon, secretary, and Miss Casey, treasurer. Dr. Hull and Mrs. McKee of the education faculty at University of Southern California are the faculty sponsors.

"TIMES" RELIEF FUND

The Times will receive, acknowledge by publication and forward to the proper authorities sums in any amount sent to this paper for the relief of the cyclone victims of the Middle West. Starting the fund itself with a contribution of $1000, The Times urges all to give to the extent of their ability, either through this paper or through some other of the various relief agencies with which The Times is co-operating. Checks sent to The Times should be made payable to The Times Cyclone Relief Fund.

At 4 p.m. yesterday The Times fund stood as follows:

Previously acknowledged	$6460.30
Joseph Messner	100.00
D. A. Mulvane	5.00
Mary Hardie	5.00
Bessie Rogers	5.00
Dr. W. D. Turner	5.00
Nillick A. Armstrong	5.00
Allan Swiright	5.00
Jessie F. Duncan	100.00
Mrs. C. H. Duncan	50.00
L. N. Kramer	1.00
A Friend	25.00
M. E. Bennett	5.00
L. D. Worden	5.00
W. L. Norris	5.00
W. B. Sleeper	10.00
William E. Schultz	5.00
Josephine Eberle Garrett	20.00
Leon Rains and Wife	50.00
A Friend	2.00
Everett B. Thomas	5.00
Marian Otis Chandler	100.00
Green Specialty Company	5.00
John M. Collison	50.00
Mrs. A. W. Brunton	5.00
William A. Hones	5.00
Mr. and Mrs. H. Phillips	10.00
J. L. F.	1.00
Mrs. J. A. Heart	5.00
M. J. and E. A. Orr	5.00
A Friend (Cash)	10.00
A Friend	5.00
A Friend	10.00
Sarah R. Plans	10.00
Helen E. Liggett	5.00
Grant Egbert	5.00
Ideal Undergarment Company	50.00
"C. A. S."	50.00
L. C. Freir	2.50
S. A. Hayward	5.00
Covina	5.00
S. Jessup	10.00
Pasadena	25.00
Josephine Richards	5.00
J. E. Wright	5.00
C. W. H. Marriott	5.00
Sarah E. Adams	5.00
Joseph Smith	5.00
Effie H. Decius	5.00
Ernest H. Hayne	5.00
R. E. Bunch	10.00
A Friend	5.00
Harriet O. Enderle	1.75
H. Park	5.00
A Subscriber	1.00
Mr. and Mrs. T. W. Marse	25.00
Thomas Landon	1.00
D. R. Menke	5.00
Jennie E. Meier	10.00
Dr. George L. Felcher	5.00
Katherine Wolff	10.00
James W. Barnett	10.00
Fay H. Meyer	5.00
Annie S. Gildon	5.00
A Friend	5.00
Mrs. Harriet M. Stern	5.00
A. A. Cabaniss	10.00
Frank A. Rogers	5.00
Eugene F. Griffes	5.00
E. A. Taylor	10.00
Sam R. Smith	5.00
Edward W. Grievish	5.00
Charles S. Halsey	2.00
"In Name of Jesus"	10.00
H. A. Toren	5.00
A Friend	5.00
V. B. Shaw	5.00
Warren R. Schoonovy	10.00
Lizzie H. Harte	5.00
Julia L. Jacobs	5.00
Worthy Friend	5.00
Total to date	$7487.55

LAST RITES TO BE READ FOR KNOPS

Deceased Angeleno Was Florist in Gardens of ex-Kaiser's Father

Funeral services for Albert Knops, 66 years of age, local florist, who died at his home, 3941 South Hill street, Saturday, will be conducted in the University Methodist Church tomorrow at 2 p.m.

Mr. Knops, who was born in Columbus, O., came to Los Angeles, July 4, 1908, and reorganized and re-established the Redondo Floral Company, originally formed by the Huntington interests as a floral outlet for Carnation Gardens, Redondo show place.

Before coming to Los Angeles, Mr. Knops studied horticulture abroad and served in the Palace Gardens of Kaiser Wilhelm I, father of the present ex-Kaiser. He also spent several months in the famous German Kew Gardens. He was the father of Prof. Carl S. Knops of the University of California and Albert Knops, and the husband of Mrs. Dollie Knops, all of whom survive.

Funeral arrangements will be conducted by the Bede A. Johnson mortuary.

BANDIT GANG ROBS MEXICO OIL COMPANY

[BY CABLE—EXCLUSIVE DISPATCH]

MEXICO CITY, March 22.—Word today from Tampico states that bandits entered the Maryland Oil Company Friday, completely sacking the camp of goods and property and over 20,000 pesos, ($10,000) found in a safe. As the employees offered resistance they were seized, beaten and tied. On receiving word of the outrage the Department of War ordered a detachment of troops to the camp with orders to follow the robbers and afford protection to the countryside.

CARTOONIST ILL

[BY A. P. NIGHT WIRE]

DES MOINES (Iowa) March 22. The condition of J. N. ("Ding") Darling, eminent cartoonist, who is seriously ill at his home here, with peritonitis, was reported today as unchanged.

MISS POPE TOO ILL TO TESTIFY

May Not be Called East in Shepherd Case

Reported She is Resting in California Town

Judge to Pass on Question of Bail Today

[EXCLUSIVE DISPATCH]

CHICAGO, March 22.—Plans to have Miss Isabella Pope, the girl who waited vainly outside the Shepherd home with a marriage license while her fiance, William N. McClintock was dying within, return and testify in the inquest and before the grand jury, went awry today when word was received that she is resting in a small California town and that she is sorely in need of rest, sunshine and freedom from worry. Letters to her friends indicate that she has fallen away from 135 pounds to ninety pounds.

The shock of the death of Billy, the strain of the last few days of his life, when, at his request she obtained the marriage license, but was prevented by the Shepherds from becoming his wife, and the subsequent trials were too much for her, her attorney said tonight.

Chief Justice Olson heard of her illness today with alarm. He foresaw possibilities and said he would make rigid inquiries. State's Attorney Crowe said he was advised a week ago that calling Miss Pope before the grand jury would be harmful to her.

EVIDENCE SOUGHT

Investigators inquiring in the death of McClintock are anxious that all the evidence be brought out before the Coroner's jury, which continues in session, notwithstanding the fact that William D. Shepherd and Dr. C. C. Faiman have been indicted for the murder of McClintock.

Shepherd's attorneys are making desperate efforts to bring about his release on bail and this question is to be passed on tomorrow by Judge Hopkins. Shepherd's attorneys argue that no crime has been established, and even if it is shown that McClintock was killed by typhoid germs, the laws of Illinois do not classify the slaying by the innoculation of germs as murder. The State wanted to present additional evidence before the grand jury, but Chief Justice Olson, who has pushed the investigation in spite of tremendous opposition, held all the evidence should be brought out in questioning before the Coroner's jury, in order that the public might know just what has been developed. The Coroner's jury has not yet reached a verdict. A month ago this jury was on the point of exonerating Shepherd and apologizing for subjecting him to any questioning, but much evidence was brought to light since that time.

ONLY HIGH POINTS TOUCHED

Judge Olson assured Judge Hopkins that only the high points in the evidence against Shepherd have been made known and that if there was any lingering doubt as to its sufficiency, all of it might as well be given to the public now.

Further light was shed today upon the activities of C. C. Faiman president of the National University of Applied Sciences, who has confessed that he instructed Shepherd in the use of deadly germs and supplied him with two tubes of typhoid bacilli. Later in their transactions, Faiman says, Shepherd told him he planned to destroy a youth who stood between him and $1,000,000. Faiman at first demanded $250,000 for his share in the conspiracy, but compromised on $100,000, which was to be paid as soon as Shepherd secured control of McClintock's estate. All Faiman actually received was $50 on account, at the time Shepherd is asserted to have ransacked the school files and to have taken away his written application for a course in instruction in bacteriology.

It was learned today that Faiman had two of his "professors" employed in the Chicago City Health Department. One of them was in a position to secure all sorts of germs. The discovery also was made that Faiman had his institute listed as a "hospital" and claims to have treated more than 300 patients there during 1924. The health department was unaware of this "hospital," although it is listed as such in the telephone directory.

STRAIN IS TELLING

On the ground that he was operating a hospital, Faiman was in position to secure large supplies of liquors, drugs, poisons, cultures and germs. The city today began an intensive investigation of the "hospital."

The State does not attach much importance to the death, in Salina, Kan., of an asserted relative of Shepherd, twenty years ago. It is said this man fell dead of heart disease and at this late date his remains would hardly yield any evidence, had he been killed.

EVERY MORNING IN THE YEAR Los Angeles Times
The Times Building, First and Broadway.
90c per month DELIVERED BY CARRIER
By Mail, in Postal Zones 1 to 4, including California, Arizona, ... $12.00; Monthly, $1.05. In Zone 5, including Colorado, ... Oregon, Washington, Yearly, $16.00; Monthly, $1.50. In ... States, Canada and Mexico, Yearly, $18.00; Monthly, $1.50.
Entered as second-class matter Dec. 4, 1881, at the Postoffice at Los Angeles, under the Act of March 3, 1879.
MONDAY MORNING, MARCH 23, 1925. VOL. XLIV.

SERVICE HONORS 200 DEAD

Murphysboro Funeral is Conducted to Obbligato of Ambulances Rushing by With Injured

[BY A. P. NIGHT WIRE]

MURPHYSBORO (Ill.) March 22.—Murphysboro today ... her upward of 200 tornado victims in a simple funeral service ... from the wrecked band stand in the public square, while passing ... and ambulances bore evidence that the task of caring for the ... and the injured is not yet completed.

Aside from the extreme simplicity, the services were marked by an expression on the part of all the speakers of a faith and hope in the future instead of stress upon the city's present sorrow.

One minister summed up the city's spirit thus:

"Our tears are shed; our loved ones are laid away; the future lies before us to use. Let us rebuild our city and follow in the steps of Him Who said, 'I am the way, the truth and the light.'"

About 1500, some in mourning and some in bandages, were there. Probably others would have attended the public funeral held because the city does not have time for individual funerals, but there were other things to be done.

Even while the service was in progress, some were burying their dead, ambulances were passing with the more desperately hurt who were on their way by special train to St. Louis, hundreds were engaged in relief activities and urgent rehabilitation work.

The audience, many of whom are mourning the dead, stood quietly in the bright sunshine of a warm spring day while the men of God spoke to them words of comfort, sympathy and hope for the future. Then they as quietly dispersed, going about tasks that many of them have assumed voluntarily to bring about order in a city that for days has been disrupted.

Rev. L. H. McKown of the First Methodist Episcopal Church, presided, and Father John Goelz of the Catholic Church prayed, after which the audience joined in singing the old hymn of faith and trust, "Nearer, My God, to Thee."

"This great disaster," said the Rev. W. A. Haines of the Methodist Episcopal Church, South, is a challenge to our faith. If our faith means much we will utilize it now. Our loss is great, yet God is greater still. We must have an unswerving confidence and faith in him."

"The world is watching Murphysboro this afternoon," said the Rev. W. A. Hartung of the Christian Church. "It is wondering how a city, with the dead not all buried and its homes and factories ruined, can plan for the future. Our tears have been shed, our loved ones have been laid away, the future lies before us to use. Let us build our city and follow in the footsteps of Him who said, 'I am the way, the truth and the light.'"

"The man who has faith has hope and Christ," Father Goelz said. "Faith in God produces hope in God, and these together produce love of ... Through the dark clouds of ... row tomorrow the sun of a ... faith and hope will shine. Let us start the rebuilding ... morally and mentally of ... Murphysboro."

STATE PLANS FOR BOND ISSUE

(Continued from First Page)

ing that the Los Angeles Teachers' College be returned to the Board of Education.

In support of the latter ... tion, it is asserted that the Board of Regents henceforth will ... marily and principally ... in the development of the ... sity branch and will give Teachers' College secondary ... actually indifferent attention.

Return of the college ... former status under the Board of Education, in the opinion of ... favoring it, will insure ... supported institutions without conflict and without disadvantage either.

Active steps to provide ... for the construction of ... on the new branch site ... taken at once and it is ... that $2,000,000 or more will ... made available before the Legislature adjourns, either through ... mission of a bond issue or by legislative appropriation.

Several skeleton bills ... troduced earlier in the session in anticipation of acceptance by the State of a new branch site ... these measures now ... amended to meet the situation.

A hearing that may ... a visit by the Senate and Assembly River and Harbor Committees to Los Angeles and ... Beach will be conducted tomorrow afternoon for the purpose of discussing the proposed ... tion of a Los Angeles ... port district. ... the two cities will ...

Ponselle
Philharmonic Auditorium
March 26
Hear this great soprano at her recital. Then go to the store of any dealer in Victor products and hear the Victor Records by Ponselle. You will instantly appreciate how truly the Victrola brings to you her personality and her art. Ask specially to hear "Ritorna Vincitor" and "O patria mia" from Aida (6437).
Victrola
Victor Talking Machine Company

Established Over 2½ Years in Los Angeles
BALDNESS IS NEEDLESS
What About YOUR Hair?

Examine Your Hair
Are you waiting until it's gone? Why not give your scalp a chance to grow your hair?
If you are losing your hair, if bald or partially so ...
We use a carefully devised, scientific series of treatments ... particular case and guarantee results.
EXAMINATIONS FREE
We restore your scalp to a normal, healthy condition ... Produces Normal, Healthy Hair.
We Guarantee to Grow Hair
E. J. KRIESIEN
Rooms 903-904 Broadway Central Bldg.
424 S. Broadway. Hours: 9 to 5; Monday, ...

MONDAY MORNING
In Hollywood 6340 Hollywood Boulevard
In Los Angeles The Ambassador
In Pasadena The Maryland Hotel Corner Colorado and Los Robles
The BORDE... distinctive the bo... ombre colorings c... largest assortment...
Hats ... Created ... to adapt ... accentuate...
REDUCE WEIGHT
The Safe, Natural Way—No Diet—No Drugs—No Bother
FREE BOOK COUPON
ITCHING TORTURE
Antiseptic Liquid Zemo
PRE-VIEW ... Every Wednesday with Los Angeles Times
WANT ADS

I. MAGNIN & CO.

In Hollywood
6340 Hollywood Boulevard

In Los Angeles
The Ambassador Hotel

In Pasadena
The Maryland Hotel
Corner Colorado and Los Robles

By Their Borders You Will Know

The New Spring Coats

THE BORDER! How smart and different and unmistakably distinctive the border is! Shown in new guises with woven effects, ombre colorings or deep bandings of fur or ostrich. We present the largest assortment of coats that it has ever been our privilege to show.

$98.50 to $198.50

Hats Designed to Harmonize With Your Costume

Created after the French manner of conceiving millinery to adapt itself to the individual style of coiffure and to accentuate your charms.

JARDINE URGES MARKET PLAN

Says Co-operation is Better Than Paternalism

Avers Farmers Merely Desire Equal Chances

Scores Theory of 'Monkeying' by Government

[BY A. P. NIGHT WIRE]

WASHINGTON, March 22.—An equal opportunity with other businesses, not a "constant monkeying" with his own by the government, is held by Secretary Jardine to be the chief desire of the American farmer.

The sound "farmer-business man," he declares in an interview to be published in the next issue of the Nation's Business, organ of the United States Chamber of Commerce, instead of seeking legislation to fix prices and regulate details, wants only legislation that will assist him in "getting reasonable credit on sound securities," and in developing machinery for marketing his products successfully, and that will "put him on a par with other business men."

As a "business man" with a "greater capital investment than the average retail merchant and a business vastly more complex," the farmer must, in the opinion of the Secretary, pay more attention to improved marketing methods.

"If applied in the right way," he says, "co-operation can make of American farming a big voluntarily unified, permanently and dependably profitable business in a way that no paternalistic legislation could possibly do.

"What we all need to do is to talk less tommyrot and throw fewer monkey wrenches into other people's machinery. We want to stop trying to line up one group against other groups. We want to work together. Americans should be co-operating, not quarreling with each other over the interests of this group or that."

STAGE SET FOR TEAPOT DOME FINIS

Closing Arguments to be Heard by Judge Kennedy Beginning Today

[BY A. P. NIGHT WIRE]

CHEYENNE (Wyo.) March 22. With all preparations made and the stage set for the last act in the Teapot Dome drama, attorneys for both the government and the Mammoth Oil Campany rested today.

Final arguments will be presented before Federal Judge T. Blake Kennedy beginning tomorrow. Atlee Pomerene of the government counsel is expected to make the first statement to the court. Mr. Pomerene's argument will not be in written form, he said. His statement to the court is expected to take about two hours.

The defense will then have its inning, with J. W. Lacey, veteran Cheyenne lawyer, arguing the technical points of the case. Mr. Lacey's argument likewise will be from notes and not from a manuscript, he said. His argument probably will be the longest of any to be made, since Mr. Lacey asked the court to set no limit on it.

George P. Hoover, also of counsel for the Mammoth Oil Company, and E. H. Chandler, representing the co-defendants, the Sinclair Crude Oil Purchasing Company and the Sinclair Pipe Line Company, also will make brief statements. The argument of Martin W. Littleton of defense counsel has been set for the last of the defense statements. The government will close with the argument of Owen J. Roberts.

Attorneys and others connected with the trial spent a quiet day today, Harry F. Sinclair, owner of the Mammoth Oil Company, attended church services in the morning and went to Fort Collins, colo., in the afternoon to inspect the oil fields there. Mr. Roberts and Mr. Pomerene attended church services.

"RADIO PIRATES" FACING PENALTY

[BY CABLE—EXCLUSIVE DISPATCH]

LONDON, March 22.—The 2,000,000 "wireless pirates" in the British isles are facing a year in jail or a fine of $500, or both, if the new penalty bill for using a wireless telegraph station without a license becomes a law.

The bill also would authorize the searching of homes, because many of the "pirates" have indoor aerials which cannot be detected unless a search is instituted.

CHINA SITUATION IS GRAVE

Industry is Stifled by Political Maneuvers of Rivals Controlling Armed Forces

BY CHARLES DAILEY

[BY CABLE—EXCLUSIVE DISPATCH]

[Copyright, 1925, by the Chicago Tribune.]

PEKING, March 22.—In spite of the rehabilitation conference, now in session and other internal efforts to put the struggling and cumbersome Chinese republic on its feet, conditions in China grow steadily worse. Here is a country of illimitable wealth, with natural resources that all the world can utilize, but held back by the internecine fighting and political maneuvering, which are one and the same, for no political party can succeed without an army behind it.

Year by year since the days of the inception of the republic thirteen years ago, the hand of the militarist has steadily been strengthened, his voracious appetite has grown and the robbing of the people, the interruption of trade and the disregard of the rights, both of the natives and of the foreigners, has grown by leaps and bounds. How long it will be before the end shall come—when or how—no one will venture a guess and the longer one has been in China the less inclined is he to venture an opinion.

At the moment China is partitioned among many militant politicians. Now and then two or more unite against some other group but as quickly as they attain a victory the victors fall apart and new partitions occur.

TRADE AT STANDSTILL

Meantime the vehicles of transportation and communication are falling to pieces; trade is virtually at a standstill, although steadily soaring prices make the volume as expressed in dollars and cents and sales appear to be larger; increasing millions in the shape of defaulted loans and other obligations bring the great country with 440,000,000 people to the verge of bankruptcy.

No leading Chinese can see a way out. Some of them in an effort to divert the limelight from themselves, have started an anti-foreign agitation and in some respects it is making headway.

At the moment China is held in the strong grip of no less than six different factions.

Peking and the areas to the west of it—Chahar and Suiyuan, in inner Mongolia, Chinese Turkestan and Kansu are dominated if not actually held by the armies of the Christian general, Feng Yu Hsiang.

CHANG'S GRIP

Chang Tso-Lin has a tight grip on the three eastern provinces known as Manchuria, and also of eastern inner Mongolia, locally called Jehol. In addition, Chang Tso-Lin by reason of his autumn and winter operations controls the railroads from Manchuria through Tien Tsin and Pukoy to Shanghai.

The Kuomingtang, so long headed by the late Dr. Sun Yat Sen, holds Kwangtung and Kwangsi, and is also able to maintain order in Kiangsi and Hunan. Shensi is a sort of self-governing province and Shensi, remote from railroads, but rich in resources, is in the hands of a militarist clique.

The few provinces loyal to the Peking government are those held so purely by force of arms. Even among those provinces not all the revenues are remitted to Peking, but are squeezed at the source while in the other provinces they are retained entirely by the groups controlling them.

SITUATION MUDDLED

It is no wonder the people of foreign countries do not understand the situation in China and cannot make out from the news dispatches just what is happening. The foreign governments do not understand the situation; very few of the Chinese themselves know. They only know that matters are steadily growing worse with taxes and other imposts increasing all the time. In complete and utter defiance of foreign treaties further taxes are applied to foreign imports, under the name of a consumer's tax, and this the envoys of the foreign countries protest without avail. The business of some firms is ruined and many of them have withdrawn from the China trade in the last few years.

The railways and equipment are going to pieces through the use of the leading lines by the militarists. Few trains can be run on any of the lines and on some none at all, for the cars are used to house troops and to transport their supplies. There has been no through traffic from Shanghai to Peking since last fall and only occasional local trains.

The telegraph service, which should be highly profitable, is unable to meet its foreign loan obligations because of the retention of the daily receipts. The postal service, also highly remunerative, suffers from the interruption of rail traffic, requiring costly reroutings and its money, notably the postal savings, is saved from seizure only by energetic action on the part of the foreign co-director, who may not be re-employed.

NO IMMEDIATE HOPE

Old-timers in China see no immediate hope for the future and believe that both politically and economically the situation must get much worse before it gets any better. One after another the large foreign firms have been quitting China in the last two years, either giving up entirely or reducing the represention to a small office force in Shanghai. Practically no large American firm, with two exceptions, remains in North China and these operate at heavy losses.

Within the month the United States Steel Products Company and the Pressed Steel Company have abandoned their Peking offices, seeing no hope of a government with which they can contract.

The American Locomotive Company and the General American Car Company continue to maintain a representative, but only to try to collect what has been owing from the government on behalf of the railways for several years even the interest being defaulted. Individual railway supply firms long since have given up t he game as hopeless.

AWAITING OUTCOME

Everybody is waiting for the outcome of the rehabilitation conference and the national convention, which Tuan Chi-Jui has promised shall follow it. This convention is to put China on its feet, is to reform the government even to the extent of a new constitution, a new Parliament, new provincial boundary and new officials. Most observers are of the opinion that all these are a long way off even if seriously contemplated and that meantime the group of men now in power will further fatten off the revenues.

The rehabilitation conference went for fifteen days after its inaugural meeting before a quorum could be obtained and then only by means of representatives of the chosen delegates, who were practically hand-picked by the promoters of the conference. Since then the sessions of the conference have not been regular and seldom was a quorum present.

Enough proof already has been adduced to stifle the conference and to impugn the sincerity of the promoters and the delegates. The defeated Chihli party and most of the old Parliament, now abolished and the building sealed, are barred from attendance. And the Kuomingtang, the people's party, is trying to convene a people's conference in opposition to the provisional Chief Executive. That both are doomed to failure is freely predicted.

BISHOP HESS PREACHES AT CHURCH OF FAITH

CHRISTIAN PSYCHOLOGY IS SUBJECT OF SUNDAY SERMON

Dr. W. Grant Hess, senior bishop of the Chirothesian Church of Faith, conducted services at 2513 La Salle avenue yesterday morning, speaking on the subject of "God's Plan of Creation."

"The State and nation must busy themselves in seeing to the mental, as well as the physical equipment of men and women in their performing the things for which they were created, and the mental training must be conducted along lines laid down by the Master Physician as found in the four Gospels, if this nation is to rid itself of the growing waves of crime," said the bishop. "From an indifference toward the things of God, grows a rank crop of indifference toward the Constitution and the laws of our State and nation." Dr. J. H. Reardon, secretary-treasurer of the Chirothesian Teaching Institute, spoke on the Golden Rule, its growing use in the industrial life of America and its relations to Christian psychology. At the close of services a committee meeting reported the progress of the forming of new churches, and of one minister now en route to Budapest to establish the first Chirothesian Church in a European city.

Kansas City Doctor Invents New Truss

New Discovery Heals Rupture Without an Operation

A new discovery which, experts agree, has no equal for curative effects in all rupture cases, is the latest accomplishment of the well-know Hernia Specialist, Dr. Andrews, 1818 Koch Bldg., Kansas City, Mo. The extraordinary success of this new method proves that it holds and heals a rupture. It weighs only a few ounces. Has no hard gouging pads, no elastic belt, no leg straps, no steel bands, and is as comfortable as a light garment. It has enabled hundreds of persons to throw away trusses and declare their rupture absolutely healed. Many of these had serious double ruptures, from which they had suffered for years. It is Dr Andrews' ambition to have every ruptured person enjoy the quick relief, comfort and healing power of his discovery, and he will send it on free trial to any reader of The Times who writes him. He wants one person in each neighborhood to whom he can refer. If you wish to be rid of rupture for good, without an operation, take advantage of the doctor's free offer. Write him today., The coupon below is convenient.

FREE TRIAL OFFER COUPON

Dr. Andrews, 1818 Koch Bldg.,
Kansas City, Mo.

Without any obligation whatever on my part, please send me your Free Trial Offer. Here is my name and address.

____

____

PAUPER MAY BE JOHN ORTH

Vienna Peddler Believed to be Scion of Hapsburg House Who Fled Austria With Cafe Girl

[BY CABLE—EXCLUSIVE DISPATCH]

VIENNA, March 22.—Three days ago a peddler named Albert Goebel died in a charity hospital in Vienna. Today he was identified as Johann Orth, who as the Archduke John Salvator fled from Austria in 1883 with a sweetheart he had found in a Vienna cafe.

Three persons, including Salvator's old servants, declared the body in the morgue was that of the former scion of the house of Hapsburg. Leopold Oelfling—the former Archduke Leopold, who, the same as his sister, the Queen of Saxony, gave up title and fortune to live a free life—declares the servants are mistaken.

"He cannot be a Hapsburg since he has a straight nose and all the Hapsburgs' noses are aquiline," he explained.

Goebel's wife asserts that long ago he told her he was Orth. The Vienna courts have ordered the burial delayed until the mystery is solved.

Orth, or Salvator, was one of the most romantic figures in one of the most romantic of royal families. He met a woman, who later became his mistress, in a Vienna coffee shop and later he determined to marry her. When his family refused permission for the marriage, he fled to Buenos Aires. The steamer sank and it was supposed that he had drowned.

According to the wife's story, Goebel or Orth, in a death-bed confession told how he had been rescued by a small boat. He returned to Europe and after his sweetheart's death he opened a small restaurant at Saar Brucken where he met and married a woman of the working class. His business failed and the couple came to Vienna where Goebel gained a living by peddling knick-nacks in the streets of the capital where he once received military honors due to a son of the royal house.

The wife declares she wants nothing of the Hapsburg family, but she wishes to establish her husband's identity so that he can be buried in the Capucine Cemetery where his family sleeps. Beyond this she asks nothing.

An old valet, Herman Montag, who is nearing 80, will be brought to Vienna on Monday to try to identify his former royal master. According to the doctor, Goebel, or Orth, was past 70 years of age. The Archduke Salvator would have been 74 this winter.

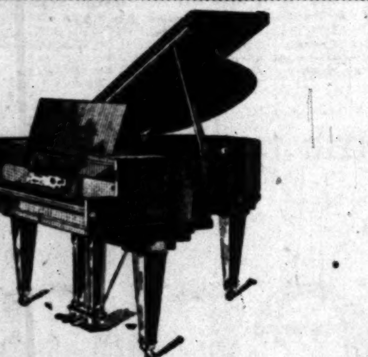

KROEGER BUNGALOW BABY GRAND PIANO

$635

Metropolitan Museum of Art, displays the first piano made by Kroeger as an example of the fine type of work of the piano industry of the period of 1852. Kroeger continues to lead in quality of craftsmanship.

THERE is no more ideal instrument for the home than the Kroeger Baby Grand. It occupies hardly more floor room than an upright. It makes available all the charm and grace of the Grand Piano to every home—even the smallest. Yet this instrument possesses that pleasing depth of tone which is possible only through the grand principles of construction.

Cash or Time Payments
Bungalow Grands $635
Bungalow Uprights $345

Martin Music Co.
734 So. Hill—TRinity 9621
THE COMPLETE MUSIC HOUSE

Genuine BAYER

ASPIRIN

SAY "BAYER ASPIRIN" and INSIST!

Unless you see the "Bayer Cross" on tablets you are not getting the genuine Bayer Aspirin proved safe by millions and prescribed by physicians 24 years for

Colds	Headache
Pain	Neuralgia
Toothache	Lumbago
Neuritis	Rheumatism

Accept only "Bayer" package which contains proven directions.
Handy "Bayer" boxes of 12 tablets—Also bottles of 24 and 100—Druggists.
Aspirin is the trade mark of Bayer Manufacture of Monoaceticacidester of Salicylicacid

May MacDonald Hope

...Los Angeles' most brilliant pianiste—founder and leader of the Los Angeles Trio and the

Los Angeles Trio

...will appear in one of their delightful concerts

WEDNESDAY EVENING, MARCH 25TH
EBELL CLUB AUDITORIUM

The Georges Enesco Sonata in F Minor will be performed for the first time on the Pacific Coast by Miss Hope and Sylvain Noack.

The Beethoven Trio and a Trio Arrangement by Enrico Bossi which will also be played for the first time in Los Angeles in memory of the composer, will be included in the program.

STEINWAY

THE INSTRUMENT OF THE IMMORTALS

. . . the choice of the world's greatest pianists will be used by Miss Hope Wednesday evening. There is no other piano that so ideally responds to the moods of a real artist as the Steinway. . . . and the Steinway is chosen by Miss Hope and all other great artists because they know that its response is perfect in its clarity, miraculous in its tone. It is the supreme achievement in pianoforte!

The BIRKEL COMPANY
446 South Broadway The Steinway House
Westlake Branch, 2402 West Seventh

FURNITURE AND HOUSEFURNISHINGS

Auction DeLuxe

10 A.M. Tomorrow, Mar. 24th, 10 A.M.

1404 S. BRONSON AVE.

ROUTE: Pico St. Car to Bronson, one block South; or 16th St. Car to Bronson, 1½ blocks North. Autos same route.

We have been commissioned by Mr. and Mrs. Byron Randolph to dispose of the FURNITURE AND FURNISHINGS of their beautifully appointed home at the above address. These furnishings have had the utmost in care and are like new.

The many choice offerings include a LUDWIG CABINET GRAND PIANO; BROWN MAHOGANY (Queen Anne motif) CONSOLE BRUNSWICK TALKING MACHINE and records; Massive overstuffed Chesterfield Davenport with companion rocker, upholstered over spring and down construction in duo-tone Taupe and Mulberry Mohair—set cost $400; Duo-tone American Walnut Davenport Table; Brown Mahogany End Table; triple mitred Polychrome frame mantel mirror; Italian wrought-iron aquarium with Tiffany bowl; Polychrome standard floor lamp with gold fringe and black georgette shade; Mottled pearl gray and silvered standard floor lamp with shade of Roman Stripe Silk and 7-in. gold fringe; Blue Sunduer Drapes; 9x12 ANGLO-PERSIAN RUG; Handsome 7-piece Brown Mahogany (Queen Anne Motif) Dining Suite comprising elongated table, 6 chairs with cane backs and imported tapestry seats; Brown Mahogany Martha Washington Sewing Cabinet; Brown Mahogany Console Cabinet (Queen Anne Motif) DOMESTIC SEWING MACHINE (like new); Haviland Dishes, Cut Glass, Silverware and Bric-a-Brac; 9x12 extra heavy Pyle Axminster rug; dainty 6-piece Old Ivory bedroom suite comprising bed, enameled coil spring, white curled hair mattress, dresser, night table and rocker; BEDDING, BED AND TABLE LINEN; 9x12 Axminster Rug; REMINGTON 12 GAUGE PUMP GUN; COLT'S .22 AUTOMATIC TARGET GUN; HOOVER ELECTRIC VACUUM CLEANER; BLUEBIRD ELECTRIC WASHING MACHINE; WHITE ENAMEL, NICKEL-TRIMMED CLARK JEWEL SIDEOVEN GAS RANGE; Kitchen Furniture; Cooking Utensils and many other items of equal interest. HOME OPEN FOR INSPECTION TODAY, 10 A.M. TO 4 P.M.

Real Estate Auction

2 P.M., WEDNESDAY, MARCH 25, 2 P.M.

Dainty and Practically New 5-Room Bungalow

106 WEST VICTORIA ST. Between 115th and 116th Sts.

ROUTE:—Moneta Avenue (M) car to 116th Street, walk 2 blocks east.
AUTOS:—Drive out Main Street to Victoria (between 115th and 116th Sts.)

We have been commissioned by Mr. and Mrs. J. T. Kane to dispose of their dainty home at the above address and on THE MOST REASONABLE SORT OF TERMS. This property is situated in a proven and fast developing territory and its sale at PUBLIC AUCTION presents a most excellent opportunity to the homeseeker.

See Detailed Description in Yesterday's TIMES, Page 7, Part II.

H. P. Ball Co., Auctioneers

ATlantic 9640—ATlantic 9611 — 162 and 164 West Pico Street

"For Satisfactory Service and Best Results"

"Direct-U" To What?

Look on Page 10, Part I

Magnitude IS an Attraction—
that's why people read Times Want Ads

PSYCHOLOGICAL ADVICE

Modern psychological research has demonstrated that all of humanity's problems are adjustable through well-defined, fundamental principles. It has also eliminated all elements of mystery, establishing the practice of Psychology on a strictly scientific basis. The function of this bureau is to assist those who have a problem, their own their children's or their employees', in properly applying these principles to their individual case.

THE BUREAU OF PSYCHOLOGICAL ENGINEERING
711 Van Nuys Bldg. 7th and Spring
Hours: 9:30 to 4:30 or by appointment.
TRinity 7591

Mary Fraser
CANDY SHOPS
Pure and Delicious
Old-Time Home-Made Candies

TIMES BRANCH OFFICE
— 621 South Spring —

ROSE BUSHES

20c Each

Special Sale Monday, Tuesday and Wednesday

Larger Sizes 35c

RED Bushes — American Beauty, Baby Rambler, Etoile de France, Crimson Queen, Baby Erna Teschendooff, Crimson Chatnay, Ulrich Brunner, Gruss an Teplitz, Hadley, Hoosier Beauty, Edward Mawley, George Dickson, Red Radiance, Red Cochet, Captain Hayward, Hugh Dickson.
CLIMBING — American Beauty, Gruss an Teplitz, Reine, Marie Henrietta, Souv. de Wotton, Paul's Scarlet, Crimson Rambler.

YELLOW Bushes — Lady Hillingdon, Irish Fire Flame, Etoile de Lyon, Mabel Drew, Baby Doll, Perle d'Or, Betty, Duchess of Wellington, Perle Aaron Ward, Mrs. A. R. Waddell, Alexander Hill Gray, Old Gold, Sunburst, Yellow Cecil Brunner, Loleta Armour, Juliet, Mme. Edward Herriot. CLIMBING—Sunburst, Lady Hillingdon, Reve d'Or, Banksia.

WHITE Bushes—White Cecil Brunner, Angeles, Bride, Kaiserine A, Victoria, White Maman Cochet, British Queen.

PINK Bushes—Johnkur, J. L. Mock, Killarney, Mme. A. Chatney, Mme. Caroline Testout, Maman Cochet, Radiance, Duchess of Albany, Henriette, Winnie Davis, Duchess of Brabant, Antoine Revoire, Premier, Rose Pink Cecil Brunner, Cecil Brunner, Columbia, Clara Watson, Rosemarie, Pink Kaiserin, Prince de Bulgaria, La Detroit, Mrs. George Shawyer, Frank W. Dunlop, Hermosa, Lady Ashtown, Ophelia.

L. A. Rose, 50c. Out-of-City Orders, 25c Extra for Packing and Postage.

L. A. Rose Company

B-12 Grand Central Public Market
316 South Hill Street, Los Angeles
HILL ST. ENTRANCE. HILL ST. ENTRANCE.

In the Pacific Southwest

*W*HEN MORE than 300,000 people speak of an institution as *"My Bank"* you may know that its services are sufficiently diversified, its facilities complete and its personnel cordial and efficient...in short, that it is an institution capable of providing you a thoroughly satisfactory banking home...*The Pacific-Southwest is such a bank.*

PACIFIC-SOUTHWEST TRUST & SAVINGS BANK

CENTRAL OFFICE . . LOS ANGELES

This Bank with resources as of December 31, 1924, of $185,247,151.26, is identical in ownership with The First National Bank of Los Angeles, Resources $96,337,119.42, and the First Securities Company, Capital and Surplus, $600,000. The Aggregate Resources of the three institutions are $282,184,270.68.

Covering the Pacific-Southwest from Fresno to the Mexican Line

Auction Sales

Los Angeles Auctioneers' Association Official Bulletin

Auction TODAY

Extraordinary Furnishings DeLuxe

260 South Normandie Ave.
Take "S" Car to 3rd and Normandie
Monday, March 23rd

Beginning Monday Afternoon 1p.m. Continuing Monday Evening 7:30p.m.

The furnishings to be offered for sale are extraordinarily fine, and their sale at Auction will be an opportunity to purchase the best the market affords at a big saving.
They include several beautiful Persian, Turkish and Chinese rugs in various sizes, one magnificent carpet is size 9x18 ft.
The living Room furnishings have that individuality that lends enchantment to the home, including a beautiful Mohair Suite, odd chairs and rockers, davenport table, end tables, lamps, mirrors, paintings, imported bric-a-brac and many other exquisite items of interest.
The Dining Room is furnished with an elegant 10-piece Italian Walnut Suite elaborately grained with burl Walnut; the chairs have upholstered backs and seats with spring cushion construction.
The Sun Parlor and Breakfast Rooms are furnished in befitting style.
The Bedrooms are fitted out in Ivory and Walnut, some have full size beds and some twins.
There are other articles throughout the home that space does not permit mentioning, but will be of interest to home-lovers.

Furnishings for sale moved from all parts of the city. *Furnishings purchased for cash or sold on commission.*

Lewis S. Hart
SEE ME FOR AUCTION SALES

MARRIAGE AGE REFORM ASKED

Sage Foundation Working to Eliminate Abuses

Uniform Laws as Check on Immaturity Urged

Scandal of Child-Mating is Reproach to Nation

[EXCLUSIVE DISPATCH]

NEW YORK, March 22.—There is need for vital reforms in the marriage laws and their administration, either or both, in practically every State in the Union, according to a report on child marriages issued by the Russell Sage Foundation as the result of a several years' investigation extending into ninety cities in practically every section of the country.

The report, which was prepared by Mary E. Richmond and Fred S. Hall, takes the position that at this stage reforms must be effected State by State. The report calls on associations of parents, women's organizations, school authorities, ministerial associations, social workers, legislators, and others interested in the problem of child marriage, to undertake the following ten steps toward a solution of this problem:

(1.) Work toward a reasonable and enforceable minimum marriageable-age law; the minimum for girls should be at least 16. In many States it is still 12.

(2.) Procure in States which now are without it a law requiring five days' advance notice of intention to marry. Such a law is now in operation in eight States.

(3.) Put the marriage market town out of business. There are at least forty notorious Gretna Greens, where the exploitation and commercialism of marriage is responsible for numerous child marriages.

(4.) Through co-operation of adjoining States discourage hasty marriages across the border, where out-of-town marriages are railroaded through, either at the license office or the justice of the peace office, or both.

(5.) Know the work of your license issuers, so that the difficulties with which they are now contending single-handed may be brought to light, and that they may be encouraged to use the discretion which the laws of many States now empower them to exercise.

(6.) Destroy the fee system. In so far as the system of fees in lieu of salaries to license issuers survives, it interferes with the disinterested character of their service.

(7.) Strengthen requirements as to proof of age of applicants for marriage licenses. At present, no proof of age is required in most marriage license offices and the practice of accepting affidavits leads to falsification by applicants and sometimes by their parents, making possible the marriage of children 11, 12, 13 and 14 years of age.

(8.) Substitute better evidence of age for affidavits. No other form of evidence is so unsatisfactory. Aside from birth and baptismal certificates sixteen other forms of documentary evidence of age are suggested in the report.

(9.) Require both applicants for a marriage license to appear in person before the license issuer.

(10.) Harmonize the different State laws in which a minimum age is required. The minimum marriageable age should not be lower than the minimum working age, and the compulsory school attendance age should fit into both these others.

Adoption of such reforms, says the report, would act as a check upon those parents who are willing to marry off their boys and girls while they are still children. What is more important, they would protect other parents who at present never know when some designing person or impulse of the moment may spirit away the immature girl or boy from the home and make the child the victim of an administrative system which is without proper safeguards.

PORTLANDER MAKES OWN LIFE MASK

Master Mechanic Essays Task of Making Cast of Features; Succeeds

[EXCLUSIVE DISPATCH]

PORTLAND (Or.) March 22.—Collectors are much impressed with the accomplishment of John McCrea of Portland, who has made his own "death mask." McCrea, unassisted, has created a mask of himself that is a perfect likeness. It is said to be the only instance on record where a man has successfully made a mask of his own features.

It was no easy task for McCrea, who is master mechanic in the Multnomah Lumber and Box Company of Portland. It was necessary for him to encase his head, shoulders and chest in a plaster of paris cast and to leave it on for thirty minutes. During the half hour he didn't move and hardly breathed.

The cast was made in two parts, the back of the head first and the face afterward. Paper tubes were placed in the nostrils to permit breathing. His hair was heavily greased, but even so some of it came out with the plaster when the cast was removed. When the mask was complete babbitt metal was poured into it. The bust thus cast was later covered with bronze.

McCrea was prompted by a desire to leave his children a likeness of himself that "cannot flatter and cannot caricature," he said. Before he tackled the job he made a thorough study of making a mask.

DRYS CO-OPERATE

[EXCLUSIVE DISPATCH]

PHOENIX, March 22.—United States Marshal Mauk, Prohibition Director Pool and Sheriff Moore are co-operating in efforts toward cutting out Central Arizona's supply of illicit liquor. The Sheriff was elected on a promise to clean up the bootleggers, and is taking many distilling plants, some of them in remote mountain locations. He also is starting on a clean-up of dance halls.

Bigness

AN OBSCURE FIGURE until long past middle life—a little person with a forehead so high it seemed to belong to a giant—

This was one of the most fascinating and *biggest* figures in American business, Edward H. Harriman.

"He asked me once to examine the Chicago & Alton Railway," writes Samuel M. Felton, who is now president of the Chicago and Northwestern—"and to wire my report *on one telegraph blank!*" Mr. Felton sent the telegram, then hurried to New York with his long report. Mr. Harriman hardly glanced at it. "I bought the road on your wire," he said, and proceeded to make Mr. Felton its president.

This article by Mr. Felton is one of the finest human documents The American Magazine has ever published. Fine because it is full of vivid personal details from the inner circles of finance. But *finer* because it is a story by a *big* man about a *bigger* man.

Mr. Felton is not ashamed to say: "Harriman was my teacher. He was bigger than any of us who worked with him. I learned from him." This is the attitude of progress, of development, of growth. It is preeminently the attitude of the readers of The American Magazine.

Month by month these readers are brought into intimate personal contact with larger, more successful lives. And the return which they get from their monthly investment is not merely entertainment, nor yet information, but a bigger, more confident grasp on LIFE.

Can you get anything without paying for it in full?
Thomas Meighan, screen star, says that *he* can't. The American Magazine, page 16.

If your boss won't give you the raise you have earned—
The newly elected president of the New York Telephone Company tells what to do about it. The American Magazine, page 19.

Do you ever feel lonely?
Aunt Libbie Fletcher lives miles from the nearest village—but she doesn't get lonely, and tells how not to be. The American Magazine, page 54.

What is "luck," anyway?
Gar Wood, reputed to be very fortunate, says he has had only five real strokes of luck, and names his wife as one of them. The American Magazine, page 37.

What's the best color to wear if you are pale?
Fred Kelly explains why any color, so long as it's blue, will suit you. The American Magazine, page 30.

Do you tell small, everyday, polite *lies?*
A business man says he found out why it doesn't pay, and tells how he cured himself. The American Magazine, page 29.

Is money always useful?
Dr. S. Hall Young, famous sky pilot of Alaska, tells about seeing men who could buy out a millionaire, die of scurvy because they couldn't buy a potato. The American Magazine, page 44.

If you had painted a thousand beautiful pictures—
Would you put them all into the furnace? R. J. Brasher did, and tells you why. The American Magazine, page 65.

Does eating fruit make the blood acid?
The Chicago surgeon, Dr. William S. Sadler, explains why fruit makes alkali, and bread makes acid. The American Magazine, page 46.

What's your name worth to you?
Philip Curtiss, famous novelist, says it is unlucky to be christened Zelig Badfibber or Sweety Snooks, but proves that your name is worth just what you make it worth. The American Magazine, page 28.

What's your boy doing, out there in the brook?
The parents of William States Lee, railway president, may have worried about his getting his feet wet. They needn't. He learned how to harness great rivers to serve all of us. The American Magazine, page 60.

On your way home today—*buy a copy of*

The April American Magazine

25 Cents
2.50 per year

More than 2,200,000 net paid circulation

THE CROWELL PUBLISHING COMPANY · 250 PARK AVENUE · NEW YORK

BOLSHEVIK FOE TURNS TO TRADE

Gen. Semenoff Reported as Heading Japanese-Mongol Export Firm

[BY CABLE—EXCLUSIVE DISPATCH]

SHANGHAI, March 22. — Has Ataman Semenoff abandoned his political and propagandist activities? Advices from Mukden indicate that the White Russian leader has decided to go into business. Semenoff was in Shanghai recently on a secret mission. He was reported staying at the home of a prominent Japanese in the international settlement and it was thought at the time that he was busy enrolling Russian troops for use in China and elsewhere.

He now is said to be engaged in a commercial venture with a Mongol-Japanese corporation organized in Japan by leading Mongolian and Japanese business men.

The head office is to be established at Dairen and its principal business will be the exportation of wool, hides, furs and animal bones from Mongolia to Japan and other foreign countries. The capital is estimated at $2,500,000.

It is believed this company will act as a pioneer for the peaceful penetration of Japanese capital into the vast undeveloped market of Mongolia.

PARCEL-POST CHANGES

[EXCLUSIVE DISPATCH]

WASHINGTON, March 22.—Cuban and American postal officials have drafted a new parcel-post convention. It increases the parcel-post weight limit to and from Cuba from four pounds six ounces to eleven pounds. It will become effective on July 1 if it is approved by both governments.

We are the Exclusive Los Angeles Agents for the

DIRECT ACTION

Gas Ranges Equipped With the Famous
LORAIN OVEN HEAT REGULATOR

Won't Rust Out. They last a Lifetime.
Has no bottom in the oven. No preheating of oven.
The only stove made with the expanding oven.

FREE COOKING SCHOOL
Every Tuesday 3620 So. Vermont Ave.
Every Wednesday 355 N. Western Ave.
Every Thursday 4138 Whittier Blvd.
Every Friday 329 So. Pacific Blvd. Huntington Park
"America's Largest Stove Store"

FORREST'S

STOVE, RANGE and LAWN MOWER WORKS
Main Store and Office, 3620-28 So. Vermont Ave.

Murder School Graduates Seek Assassin Jobs

[BY CABLE—EXCLUSIVE DISPATCH]

BUDAPEST, March 22.—If anyone wants to hire an assassin there is a "murder school" in the underworld here which has many bright pupils ready to get a little pocket money and practical experience at the same time, according to a story told police by a jailed ex-convict.

The school's enrollment, he says, numbers a score of nationalities. The first "semester" is devoted to target practice with revolvers. Then follows instruction in subtle methods of how to throw off suspicion. Police have begun an investigation.

MEXICAN PATRIARCH CLAIMS 115 YEARS

[EXCLUSIVE DISPATCH]

SOCORRO (Tex.) March 22.—Jesus Nunez was buried in a church yard near here where he was born 115 years ago. Nunez drove an ox cart over that territory when it belonged to Mexico, generations before a stage route was opened. Nunez had never ridden a train until a few years ago, when he made a trip to San Antonio.

"Direct-U" How?

Look on Page 10, Part I

Buyers Attract Sellers—Sellers Attract Buyers —Thus Times Want Ads Grow

SPORTS
The Los Angeles Times
MONDAY MORNING, MARCH 23, 1925.

CHICAGO CUBS SCORE FIVE RUNS IN NINTH AND BEAT TIGERS, 8 TO 1

ALEXANDER, BUSH PROVE TOO MUCH FOR BENGALS

Vernon Batters Get Ten Hits Off Cubs' Hurlers, but Only One Run; Christian Twirls Good Ball

BY ROBERT E. RAY

The offerings of Grover Cleveland Alexander and Guy Bush proved as tough for the Vernon swatsmiths to solve as cross-word puzzles, so the Chicago Cubs took the third deciding game of the series by winning yesterday's fracas, 8-1, before 7500 fans at Washington Park. However, the game was more interesting than the score would indicate, for neither club's ball game until the ninth when the Bruins met Clay Carson's offerings and slammed over five markers.

For the first five frames Jimmy Christian and Alexander, after a world conqueror and a President were named, engaged in a nip-and-tuck hurling duel. Both allowed four bingles in their stay on the mound, but Christian made the mistake of allowing the Bruins to get two of their hits in the fourth inning, when the Cubs got their first run.

Neal Finn, Bengal second sacker, did his share in trying to swell the run total, socking out four in a quartet of trips to the plate, but none of the other Vernon hitters would work with him. The Bengals got ten hits, but could convert them into but one run, while the Cubs made their nine bingles good for eight runs. All of which would indicate that the Windy City lads know what to do with their base hits when they get them.

SLADE INJURED

Slade, youthful Tiger who is expected to graduate to the majors before a couple of summers pass into winter, injured his ankle going after a hit by Pittenger in the inning, and had to retire from the contest. Fred Pfahler took his place.

The Cubs didn't get their customary first-inning marker, but in the fourth, when Grigsby hit a single to center, took second on Friberg's infield out, and scored home when Grimm singled safely to center.

Bush and Clay Carson relieved Alexander and Christian on the mound in the sixth, and both were greeted with scores. The Cubs got two off Carson, a walk following Pittenger's infield hit,

(Continued on Page 2, Column 8)

Ned Cutting High Gunner in Club Shoot

Ned Cutting's elephant gun was too much for his club mates, and he romped away with the fourth leg of the W. D. Murphy trophy yesterday at the Los Angeles Rifle Club's range.

Cutting's score of 238, while considered small by himself, would be regarded as a very creditable one by others in the club. Cutting claims he would have done much better if he could have used his glass eye in the poor light.

F. N. Tietjen had everything his own way in the rapid-fire match, when he banged out a 192 to win the first leg on this trophy. The scores:

W. D. MURPHY MATCH

Ned Cutting	238	E. D. Neff	217
W. D. Murphy	225	P. B. Watkins	215
E. E. Steininger	221	H. Lee	193
F. N. Tietjen	217	H. W. Powell	188

RAPID FIRE MATCH

F. N. Tietjen	192	P. B. Watkins	150
E. E. Steininger	184	E. D. Neff	147
W. D. Murphy	181	H. W. Powell	122
Ned Cutting	180	H. Lee	108

PAL MOORE MEETS HERMAN THURSDAY

Pal Moore has been signed up to meet Smiling Joe Herman in the ten-round main event at the Pasadena Armory next Thursday night, Morrie Cohn announced. They will battle at 118 pounds.

Dave Mustaffo and Morrie Eagleson will tackle in the semi-windup of six rounds at 140 pounds.

HAL CHASE TO MANAGE

[EXCLUSIVE DISPATCH]

DOUGLAS (Ariz.) March 21.—Hal Chase, formerly of big-league baseball, will manage the Douglas club of the Border Baseball League. The playing schedule will be announced after a meeting in Bisbee on March 22.

ARMY POLOISTS TRIUMPH

[EXCLUSIVE DISPATCH]

DEL MONTE, March 22.—Displaying a beautifully finished teamwork that was irresistible in its scoring power the Eleventh Cavalry team of the Presidio of Monterey today defeated the Aptos Wanderers of Santa Cruz, 10 to 3, in the first round of the Pebble Beach novice tournament here. On Tuesday, the Eleventh Cavalry will meet yesterday's winner, the Seventy-sixth Field Artillery, in the semifinals of the tournament.

The Aptos Wanderers individually were not far outclassed by the Army four but as a team there was no comparison in the two aggregations. Maj. Sloan Doak, captain of the Cavalry squad, has instilled the principles of team play into his men till their play was most creditable.

The line-ups:

Aptos Wanderers (3)	Pos.	Eleventh Cavalry (10)
Demming Wheeler (1)	1	Lt. M. A. Devine (6)
Harry Hastings (1)	2	Capt. R. C. Gibbs (2)
Curtis Hutton (0)	3	Maj. Sloan Doak (1)
Ray Speivalo (0)	4	Capt. Waldron (1)

Hugh Drury, referee; Nat Head, timer.

The FLORSHEIM SHOE

The RIALTO

Your first pair of Florsheims will be an introduction to real shoe satisfaction. They give you finest workmanship, correct style, long service—most value per dollar.

$10

Florsheim Shoe Stores

628 S. Broadway
Orpheum Theater Bldg.

Ralph De Palma Wins Feature Race on Track at Tanforan

SOMEBODY'S WRONG

From all outward appearances, Clar Carson, Tiger hurler, has been trapped off first base by Charley Grimm, Cub initial-sack guardian, but—Umpire Jack Carroll called Carson safe, Grimm protested, but Carson didn't say a word. It happened in the seventh inning. Below is Grover Cleveland Alexander, the dean of National League pitchers, who blanked the Tigers in his five-inning stay on the mound in yesterday's game at Washington Park.

[Photos by David Mann, Times staff photographer.]

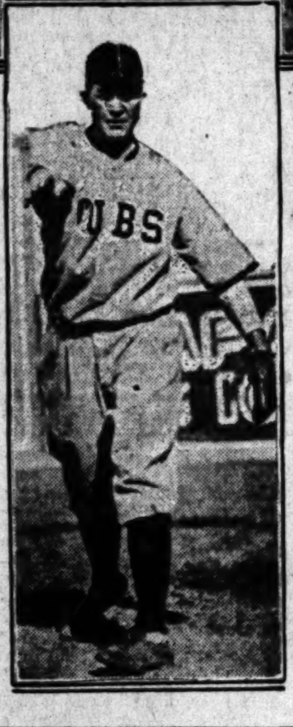

CRESCENTS SMOTHERED BY ELYSIAN

Poloists Upset Dope by Winning 9-to-2 Contest; Flores Stars in Game

Turning all the dope sheets upside down the Elysian Park poloists soundly trounced the Crescent Polo Club yesterday on the latter's field, 9-2. The game was one of the fastest that has ever been staged at Crescent and was witnessed by a large crowd, which cheered impartially at nearly every play.

Joe Flores, captain of the Elysian squad, was the sensation of the whole affair, his terrific driving and hard riding being one of the main reasons for the win. Flores scored six of the nine goals made by his team and on four different occasions kept the Crescent team from driving the pellet through the posts.

The Elysian team started the march to the win in the first period when Flores slammed the ball through the posts after a thrilling race down the field with Hugh Mann. A few minutes later, in the second chukker, he repeated and then Mann sent one through just as the whistle blew.

Bob Williams, playing the back position for the Elysians, gave as pretty an exhibition of riding as has ever been seen on the Crescent field. Time and again he would ride into a scrimmage and by sheer good horsemanship would maneuver the ball out of the melee and send it spinning toward the Crescent goal. He got a big hand in the third period when he took the ball the length of the field for a goal while riding with one broken stirrup.

The line-up follows:

Crescent—Lucien Hubbard, 1; Warren Jennings, 2; Hugh Mann, 3; Grosvenor Morris, back.

Elysian—Carl Morrison, 1; Joe Flores, 2; Jack Moore, 3; Bob Williams, back.

BIG ATTENDANCE AT LA JOYA GOLF CLUB

More than 300 persons attended the opening of the La Joya Lodge Country Club golf course yesterday, and watched Miss Betty Carter drive the first ball from No. 1 tee.

The new club is located a few miles beyond Saugus in the beautiful San Francisquito Canyon, and the course, which is a nine-hole dirt affair, closely resembles the old Griffith Park links. Although the nine is not yet quite finished, a large number of players put up with a little difficulty and drove around for the sake of playing on the opening day. A dance was held at the clubhouse in the evening.

MERCURIANS CRUSH VIKE SOCCERITES

Norsemen Lose Play-Off Game and Are Eliminated From Cup Competition

The Vikings had looked forward to accomplishing a double event at Loyola Park yesterday afternoon—a victory in the cup tie against the Los Angeles Athletic Club and revenge for their several defeats in the league schedule. They did neither, falling before the smashing attacks of the champion Mercurians. Exit the Vikings from the Spalding trophy competition. To the forwards must be attributed the defeat of the Vikes. They had life but lacked thrust, quickness and assertiveness which leads to success. They were too prone to dribble, and too addicted to aeronautics. Had they possessed the qualities of the opposing forwards there might have been a different story to tell.

Archie Mitchell

Bobby Robertson opened the scoring with a long shot of the surprise variety, which recoiled from the upright into the net. The goal threw the Clubmen into ecstacies of joy, indicative of the

(Continued on Page 3, Column 3)

SUNSPERO VICTOR AT TIA JUANA

Long Shot Beats Favorites in Feature Holiday Card on Border Track

[EXCLUSIVE DISPATCH]

SAN DIEGO, March 22.—Sunspero at 12 to 1 defeated a band of classy runners in one of the three feature races at Tia Juana today and added luster to his performance by establishing a new track record for the mile and one-eighth distance. Cherry Tree was second, and the favorite, Little Chief, was third. The new mark is 1:51 4-5, which is one-fifth of a second faster than the old record of 1:52 held by four horses, Little Chief, Bastile, Ten Buttons and War Mask.

This notable achievement came in the seventh race, which brought together a good-looking bunch of Coffroth eligibles. The Coffroth, with its $50,000 added-money purse, is down for decision next Sunday, and today's race was eagerly awaited for such dope as it might give on the prospective winner next week.

Thirteen horses went to the post. Sunspero was called upon to face stiff competition from such sources as Chilhowee, the eastern crack, brought here especially for the Coffroth; Little Chief, Cherry Tree and General Thatcher. Little Chief got out in front from a fast break and held the lead until the stretch, where he was overtaken by Sunspero, which had raced well up all the way. Cherry Tree and Little Chief battled Sunspero in the stretch, but the latter had lots of speed left and he won by two lengths over Cherry Tree, which was a length ahead of Little Chief. General Thatcher was fourth and Chilhowee fifth.

Chilhowee was eliminated at the start when he got into a jam and was forced to trail half way around. From this point he closed with a rush from the outside.

First race, one and one-sixteenth miles—Jolly Bonita (Mortensen) won, High Olympus (Schaefer) second, York Lassie (Jackson) third. Time 1:50 3-5.

Second race, one and one-sixteenth miles—Brimstone (Young) won, Olds Eight (Walls) second, Whipsaw (Griffin) third. Time 1:48.

Third race, five furlongs—Our Boy (Hooper) won, Sing On (McHugh) second, Letter F (Mortensen) third. Time 1:01 2-5.

Fourth race, five furlongs—Brandeis (McHugh) won, Querulous (Elston) second, Harrigan's Heir (Melter) third. Time 1:01 3-5.

Fifth race, six furlongs—Atassa (McHugh) won, Grayson (Mortensen) second, Acceleration (Young) third. Time 1:14.

Sixth race, one mile—Crack o' Dawn (Lang) won, Kingman (Schaefer) second, Silent King (Ellis) third. Time 1:41.

Seventh race, one and one-eighth miles—Sunspero (Mooney) won, Cherry Tree (Baker) second, Little Chief (Taplin) third. Time 1:51 4-5. New track record.

Eighth race, five and one-half furlongs—Right on Time (Walls) won, Swingalong (Lang) second, Dominique (Barnes) third. Time 1:05 4-5.

Ninth race, three miles—Blarney Stone (Walls) won, Just Right (Hoagland) second, Wikijack (Schaefer) third. Time 5:23 4-5.

Tenth race, five furlongs—Lady Leband (Mortensen) won, A. Lester (McHugh) second, Lord Valentine (Martinez) third. Time 1:00 2-5.

CALIFORNIA MEN WIN AT MIDWICK

Cawsey and Stevens Victors in Amateur-Pro Tourney

Four Teams Play Tie for First Place

Play-off Ends When Cawsey Shoots Birdie

In one of the most sensational finishes ever put to a golf tournament, four amateur-professional teams tied at the Midwick Country Club yesterday and, to make the tourney even more extraordinary, R. G. Cawsey of California shot a birdie on No. 1 to win in the play-off. His partner was Tom Stevens.

More than twenty of the best golfing combinations in Southern California played in the tournament, which is an invitational affair, and when the scores were compiled it was found that Tom Stevens and R. G. Cawsey, California; Willie Hunter and L. P. Ferguson, Brentwood; Chick Fraser and C. P. Toms, Midwick, and Ernest Martin and C. G. Lathrop, Montecito, were tied for first with a score of 4 up on par.

In the play-off Cawsey got off a long drive and followed it with a perfect approach and a long putt for a birdie. None of the other teams could touch such a feat, so the prize went to the California team. The tournament was one of the events on the program mapped out for Midwick by Robert E. Hunter.

Mr. and Mrs. E. C. Wilson were the whole show in the mixed foursome matches played at the Los Angeles Country Club yesterday. Paired with Mrs. J. F. Lucey, Wilson turned in the best score of the day with a card of 99-22-77. Mrs. Wilson, with her partner, J. H. Ayre, was second with a score of 96-18-78. Mrs. L. Hauser and Maj. W. L. Karnes finished third with a card of 87-6-81.

J. A. Knudson and F. H. Fuller tied in the match against par at Hollywood yesterday with cards of 3 down. C. H. Cornes, Earl Neitzel and Val Martin were next on the list with scores of 4 down.

It took six extra holes of medal play to decide the winner of the mixed scratched foursomes. Mr. and Mrs. L. S. Kinslow tied with Mr. and Mrs. L. C. Conrad over the first thirty-six holes, the latter team having a card of 93-11-82. In the play-off Mr. and Mrs. Kinslow won. Miss Helen Lawson and Stanley Hughes were close behind with a card of 91-8-83.

Stockton Net Team in Win Over San Jose

[BY A. P. NIGHT WIRE]

STOCKTON, March 22.—The Stockton Tennis Club made a surprising comeback here this afternoon, defeating the San Jose Tennis Club, 7 to 2, in Class B inter-club tournament.

The summary:

SINGLES

Pettrell defeated Abbott (S. J.) 6-2, 6-4.
McKee defeated Willard (S. J.) 2-6, 9-7, 6-3.
Payne (S. J.) defeated Miller, 6-4, 6-2.
Campbell defeated Sweigert (S. J.) 6-1, 9-7.
Segale defeated Farwell (S. J.) 6-3, 7-5.
Thomas defeated Westnilsor (S. J.) 7-5, 6-2.

DOUBLES

Pettrell and Richards defeated Abbott and Sweigert (S. J.) 6-2, 6-3.
Payne and Willard (S. J.) defeated Segale and Campbell, 7-9, 6-2, 6-3.
Miller and Thomas defeated Farwell and Hall (S. J.) 6-3, 1-6, 6-1.

WISEMAN HIGH MAN IN ENCINO SHOOTFEST

K. Wiseman walked off with top honors yesterday in the opening shoot on the Wiseman trophy at the Encino Gun Club. The scores follow:

Two hundred yards offhand, twenty shots each, K. Wiseman, 89 by 100—6 points; E. Spaulding, 84 by 100—3 points; Dr. Kimnach, 81 by 100—1½ points.

Special open for nonmembers, 200 yards, 10 shots, 5 prone, 5 kneeling—E. G. Davis, 79 by 100; J. W. Marleau, 78 by 100; E. H. Seyfreidt, 77 by 100.

MARYSVILLE NINE IN VICTORY OVER CHICO

[BY A. P. NIGHT WIRE]

MARYSVILLE, March 22.—Marysville defeated Chico, 10 to 5, in the opening game of the Sacramento Valley Baseball League season here today. The contest was started by Mayor Henry Blue, who pitched the first ball, and the players ran their bases to the cheers of 1500 fans and selections by Marysville's Municipal Band.

NEW YORK BODY TO BAN DEMPSEY

[EXCLUSIVE DISPATCH]

NEW YORK, March 22.—Jack Dempsey, heavyweight champ, will be placed on the ineligible list of the State Athletic Commission at the board's meeting Tuesday for his refusal to accept or reject the challenge of Harry Wills, according to present plans of the commission and the license committee.

STANFORD RACKETERS DEFEATED

Cardinal Tennis Stars Bow to Southern Californians on Pasadena Courts

Stanford came to Pasadena for the second time this year, and was defeated for the second time. The Cardinal tennis team composed of Holman, Ogden, Overfelt and Fairchild played two singles and doubles matches against four local aces at the Hotel Huntington yesterday and lost them all. Cranston Holman, leader of the northern team, put up the best battle of the day against Walter Wesbrook, but lost in straight sets by scores of 9-7, 6-3. Tom Ferrandini started it all with a 6-1, 6-2 win over Ogden, second man.

In the doubles, Wesbrook and Lucian Williams, former Yale star, trimmed Holman and Ogden, 6-4, 6-4. Miles Reinke and Ferrandini won over Fairchild and Overfelt, 6-1, 6-1. So that leaves Stanford without even a set to its credit.

Walter Wesbrook was the whole show yesterday. The diminutive star was at the top of his game and his straight-set victory over Holman proves it. Holman defeated Harvey Snodgrass a short time ago, but he wasn't so good against Wesbrook. The latter's forehand drive was working perfectly. Wesbrook stepped into the ball and slugged it as hard as he could and missed very few shots. Ogden and Holman played good tennis for Stanford but couldn't seem to get moving.

The scores tell the story of the Ferrandini-Ogden match. Tom was a little too fast and accurate for the northerner and was the winner all the time. In the last doubles match, Reinke and Ferrandini outclassed Overfelt and Fairchild all the way.

NOVICES CRASH ON JINX CURVE

Two Angelenos Among Four Injured in Race

Accidents Laid to Condition of Northern Track

De Palma Sets New Record for Dirt Course

[EXCLUSIVE DISPATCH]

SAN FRANCISCO, March 22.—Four novice speed kings smashed up and narrowly missed death at the Tanforan automobile races today, due to poor condition of the track. The wrecks occurred in lightning succession, all on the fatal "jinx curve" on which two drivers hurtled to their death last Friday.

Ralph De Palma

The younger racers escaped serious injury and death by a miracle. The four accidents occurred within five minutes, in a blinding cloud of dust.

The injured:

Mike Moosie, 32 years of age, San Francisco.
Harold Hall, San Jose.
Leigh Green, Los Angeles.
Henry Beal, Los Angeles.

PUT TRACK ON BAN

Eddie Hearne, veteran racer of a score of triumphs, refused to take the track for the event following the race in which the four novices smashed up. He was packing his equipment to leave the field when officials made concessions for the driver's safety. Hearne, who, with Ralph De Palma, Frank Lockhart and Earl Cooper, formed the coterie of skilled drivers in the speed events, declared the track was unfit for safe racing.

"It's the worst I ever saw," De Palma said after the race. Hearne added that "it is a shame to see men race on a track like that."

None of the four men injured required hospital treatment and all were able to leave the field, assisted by their mechanicians.

The feature race of the meet, a ten-mile affair, was won by Ralph De Palma in 8m. 22 3-5s. Frank Lockhart was second and Eddie Hearne was third.

SETS NEW MARK

Ralph De Palma carried off the honors in the first race, making the fastest time for a single lap ever made on the Tanforan track. Lockhart won the five-lap dash, with De Palma and Hearne second and third. Jack Petticord won the consolation ten laps, with Babe Stapp second and Henry Beal third.

About 15,000 spectators saw the races.

SEEN IN THE BEST OF COMPANY

Chosen by the Majority at the Hollywood Athletic Club, Too:

Tailored Clothes

AND tailored clothes in the Southwest have just naturally come to mean Levy Created.

For more than a quarter of a century we have served a distinguished clientele with sporting, social and business attire. And now our establishment is conceded to be the largest and finest in America—and our collection of foreign woolens unsurpassed.

Personal Supervision Mr. Sam G. Levy

Charles Levy & Son
CIVILIAN & SPORTING TAILORS
BREECHES MAKERS
Third Floor New Hellman Bank Bldg
Seventh at Spring Street

Women's Tailoring Salon : : Casino Floor : : Ambassador Hotel

SEEK ZUNI INDIANS FOR NURMI

Paavo Nurmi

Figuring that there is no chance of Hugo Quist, managerial chaperon of Paavo Nurmi, running sensation, accepting the invitation of Albuquerque athletic officials to have the mighty Finn stop in the New Mexico metropolis to race against the highly-touted Zuni Indians, Bob Weaver of the Pacific A.A.U. last night wired a suggestion to the Albuquerque boosters to have the Indians continue their training there and come to Los Angeles for the purpose of racing against Nurmi when he runs at the Coliseum on April 25th.

Mr. Weaver further offered to see that the expenses of the Indians for the trip are borne by the Rainbow Division veterans under whose auspices the big meet will be conducted.

BOERNE COPS ASCOT RACE

Yesterday afternoon horse lovers had their opportunity to see some thirty horses in action at the Ascot track, where the first of a series of Sunday races was held. There were five events in the day's program, ranging in distance from four furlongs to one mile and including a steeplechase and the novel feature of a chariot race over a half-mile course.

In the feature race, the Ascot Derby over a mile, J. Doherty's horse, Boerne, won after getting away to a poor start and running third for the entire first lap of the half-mile track. In the last two furlongs he pulled into second place and passed Santan C in the stretch, leading at the finish by nearly a length.

Summary:

First race, 4 furlongs—Won by Belle Witchett, Jingo second, Havenhurst third. Time: 58.3s.

Second race, 4 furlongs—Won by Duces Wild, Cruger second, Wolf, Jr., third. Time: 59.2s.

Third race, chariots, 4 furlongs—Won by Farrell, Pruitt second, Wilton third. Time: 1m. 17.1s.

Fourth race, steeplechase—Won by Porter, Parshin second, Ginger third.

Fifth race, one mile—Won by Boerne, Santan C second, John Buell third. Time: 2m. 4.2s.

Return of Kaer and Lee Will Give U.S.C. Fighting Chance Against Stanford Saturday

TWO STARS MAY BE REINSTATED

Coach Dean Cromwell Needs Two Point Winners

Kaer Sure to Place in Broad Jump and Javelin

Lee's Speed Might Come in Handy in Sprints

BY BRAVEN DYER

Morton Kaer and Bob Lee, two of the best all-around athletes attending U.S.C., and badly needed point winners on the Trojan track team, will make the trip to Palo Alto this week-end to help take the measure of the Stanford University cinder artists in one of the biggest dual meets of the 1925 season. That's the prediction of those who are close to affairs at the local institution.

At present both Kaer and Lee are ineligible for track competition by virtue of the two-sport ruling adopted last year by the Trojan faculty. The two athletes have played football and basketball and are therefore supposed to rest their muscles during the remainder of the school year and spend their time exercising their think-tanks.

IN GOOD STANDING

However, Kaer and Lee have been attending to their studies even while playing football and basketball and are both in good standing academically. Therefore it is expected that the rule will be set aside, as it has been before in the past, and that Kaer and Lee will wear spikes against the Cardinals Saturday. Official announcement will probably be forthcoming from Trojan headquarters either today or tomorrow.

Kaer's return will bring a lot of joy to Cromwell. The Trojan star is at his best in the broad jump, low hurdles and javelin. The cream of the Stanford broad jumpers—McCrae, Meeks and Cruickshank—hover around the 22ft. mark, while Kaer has repeatedly done six inches better than that. Evers tosses the javelin around 175ft. When in good shape Kaer can do about the same. In the lows he is good for 24s flat, if right, and can also step a speedy 220-yard dash.

Cromwell would undoubtedly welcome Kaer in this event as his sprinters are all running better in the century than the furlong right now.

Lee was a corking good sprinter in his high-school days. While at Franklin in 1923 he used to reel off the 100-yard dash in 10 flat. Since coming to U.S.C. he has put on considerable weight, but still retains much of his old-time speed. He will be a valuable addition to the team.

HEILMAN IMPROVES

The showing of Les Heilman last week, when he ran the two-mile in 9m. 56s., must have encouraged both that runner and Cromwell. Charles of Stanford has been doing close to that mark and this race should be a great one. Last year Stanford took three places in the event and the loss of nine points didn't help U.S.C.'s score much.

This afternoon Coach Cromwell will gather his sprinters about him for try-outs at the Coliseum. The best of the lot will be taken north to meet the Cards. Brice Taylor, Herschel Smith, Howard Torkelson, Bert Starry, Eddie House, Bill Cook and Bob Lee are the men in the running right now, with Taylor the best of the lot.

BURBANK ON TOP

Led by the heavy-hitting Pettus, who smacked out a home run, triple, double and single in four times at bat, the Burbank Merchants came from behind and defeated Santa Rita, 10 to 8, in a free-hitting game yesterday on the Burbank diamond. Score:

SANTA RITA	AB	R	H	O	A	BURBANK MER.	AB	R	H	O	A
Valdez,lf	5	2	1	2	0	Pettus,cf	4	3	4	2	0
Navarro,2b	5	2	1	1	2	Cryan,2b	5	1	2	2	3
Cotti,ss	4	2	0	1	2	Kline,lf	4	1	1	3	0
M.Castro,3b	5	1	1	0	3	Leake,1b	5	1	2	10	1
Gertr'ey,1b	4	1	1	6	1	Selser,rf	5	1	1	0	1
Sigler,p	4	0	1	0	1	Doll,ss	5	1	0	1	2
Jimmeney,rf	4	0	1	1	0	Parker,p	4	0	0	0	2
F.Castro,cf	4	0	1	3	0	Allen,3b	4	2	1	1	3
Rivera,c	4	0	0	10	3	Armstr'g,c	3	1	1	8	1
Totals	39	8	7	24	10	Totals	36	10	14	27	13

SCORE BY INNINGS

	1	2	3	4	5	6	7	8	9	
Santa Rita	[illegible]									—8
Hits	[illegible]									—7
Burbank	[illegible]									—10
Hits	[illegible]									—14

ECHO, 8; ROSS-SNYDER, 1

The Echo Playgrounders won from the Ross Snyder nine yesterday on the formers' diamond by a score of 8 to 1. The pitching of McCabe and the heavy hitting of Dunn and Charles, who each poled out a homer, featured the game.

ROSS SNYDER	AB	R	H	O	A	ECHO	AB	R	H	O	A
Loustane,c	4	0	1	6	0	Dunn,ss	4	2	2	0	2
McDaniel,ss	4	0	1	0	2	Sousa,2b	5	1	3	3	2
Baider,1b	4	0	1	8	0	Stewart,lf	4	1	2	1	0
Sherwood,2b	4	0	0	0	1	Meadows,1b	4	1	3	13	0
Cahn,3b	3	0	1	3	4	Knox,cf	4	1	2	0	0
Brown,rf	4	0	0	1	0	Layfield,rf	4	1	1	0	0
Summo,lf	4	0	1	0	0	White,3b	4	0	0	2	3
Case,cf	4	0	1	5	0	Lorenzi,c	4	1	2	8	1
Gabe,p	4	0	2	1	2	McCabe,p	4	0	2	0	4
						Charles,rf	1	1	1	0	1
						Farness,p	1	0	0	0	0
Totals	35	1	8	24	10	Totals	38	8	20	27	13

SCORE BY INNINGS

	1	2	3	4	5	6	7	8	9	
Ross Snyder	0	0	0	0	0	1	0	0	0	—1
Base hits	0	1	1	0	1	3	1	0	0	—8
Echo	3	0	2	0	1	0	0	1	x	—8
Base hits	6	2	2	1	4	1	0	3	x	—20

DUCOMMUN, 7; WATERHOUSE, 3

The Dukes had little trouble beating Waterhouse Lester, 7 to 3, at Griffith Park Saturday, Levinson and Rendon getting homers for the winners.

With two men on in the eighth, Burns walked in a run by passing two men on balls. He was replaced by Rendon, who pulled out with two straight strike-outs.

DUKES	AB	H	O	A	E	WATERHOUSE LES'R	AB	H	O	A	E
Rendon,ss	5	1	1	2	2	Dilly,2b	5	1	1	3	0
Carr,rf	4	1	1	0	0	Kuns,ss	5	0	1	1	0
Knobl'h,3b	5	0	3	0	1	Stahl,lf	5	0	1	1	0
Leckie,1b	4	2	8	0	0	McCaim,3b	5	1	1	0	0
Levinson,2b	4	1	1	0	0	Storey,1b	4	1	1	0	0
Gilbert,lf	4	1	1	0	0	Allen,cf	4	1	0	0	0
Pipe,cf	4	1	0	0	0	Madden,lf	4	0	0	0	0
Steele,c	4	1	16	1	0	Burr,c	4	1	15	1	0
Burns,p	3	1	0	1	0	Flannery,p	4	1	0	0	0
Henry,cf	1	0	0	0	0	Sardy,rf	4	0	0	0	0
Lyon,rf	1	0	0	0	0	McCaim,ss	3	0	0	0	0
Rendon,p	1	0	0	0	0						
Totals	39	9	27	5	8	Totals	[illegible]	[illegible]	27	5	1

SCORE BY INNINGS

	1	2	3	4	5	6	7	8	9	
Dukes	0	2	2	1	0	0	0	0	0	—7
Base hits	[illegible]									—9
Waterhouse-Lester	[illegible]									—3
Base hits	[illegible]									—3

BARRYS AT REST

The Barry Hatters did not play bush league ball yesterday because several members of the team have departed for the professional spring training camps.

WELL-BALANCED SCRAPPER

Here's Jimmy McLarnin, the Oakland banty boxfighter, doing a handstand while training for his bout with Teddy Silva in the ten-round main event at Doyle's Vernon Coliseum tomorrow night.

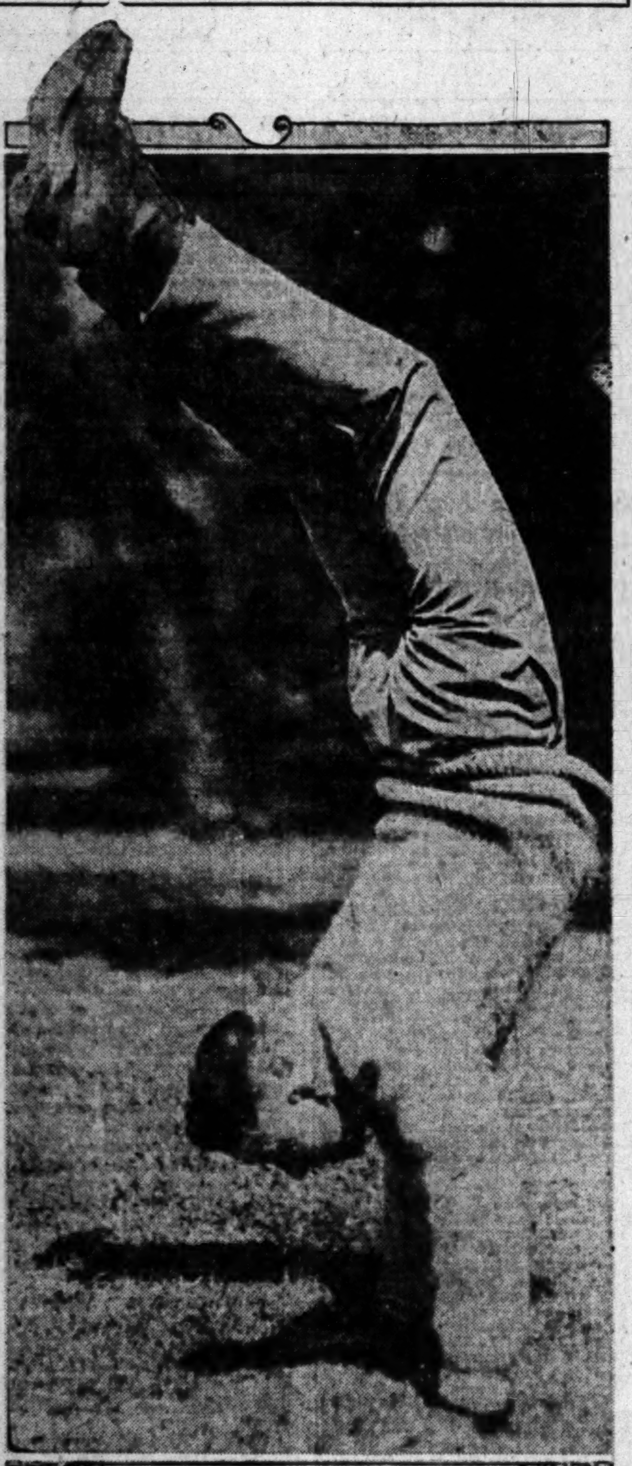

M'LARNIN TO LEAVE FANCY STUFF OUTSIDE ON TUESDAY

Out at Echo Park Lake Jimmy McLarnin and Uncle Charley Foster keep bach.

That is, they occupy bachelor apartments.

Jimmy is the fighter. Uncle Charley fries the eggs, broils the chops and stews the beef.

It is Jimmy's job to dry the dishes and sweep out.

These two—boxer and manager—live a unique life.

Uncle Charley Foster is the foster father of the little bantam whom he thinks will one day be a world's champion.

"Maybe not the bantam or the feather title-holder,' says Uncle Charley.

"But my Jimmy will be a lightweight one of these days.

"You see he is just 19. He'll get beftier and stronger.

"I have been with Jimmy for three years.

"One day I saw him around the gym in Vancouver.

"He made me think of someone. The someone was Spike Robson, the North Shields, Eng., featherweight of thirty years ago."

Little Charley beamed admiringly at little Jimmy.

Little Jimmy smiled back at Uncle Charley.

"You see it was this way," he continued.

"I found Robson just the same way.

"He came with me and we struggled along until one day Robson became a great fighter.

"I used to cook for Spike just like I am doing now for Jimmy.

"We lived together. We fought together.

"Robson came to America in 1906. He fought Abe Attell, Young Erne, Joe Gans, Terry McGovern and all of them.

"We parted company. Since then I have always been looking for another Spike.

"When I set eyes on Jimmy I felt that I had found him.

"It takes time to teach a young kid my ideas. I want him to be an old-school fighter.

"At first I taught him speed. "Speed keeps a fighter from getting hurt.

"A boy who has to take too much doesn't know how to protect himself while he is learning—isn't any good after he does learn.

"So the first thing I showed Jimmy how to do was to protect himself.

"He is naturally fast. All I had to do was to teach the boy his points.

"You can't hit much when you are speeding.

"I think from now on I'll slow Jimmy down a bit and have him hit harder.

"And he can hit all right when he wants to try.

"Next Tuesday night when Jimmy fights Teddy Silva at Doyle's I'm going to send him out to sock.

"Not every round. That doesn't pay. No smart fighter goes out and slugs all the way. Two longshoremen do that and they never get any place

"Jimmy has lots of time to become a champion. We'll take our natural course.

"And when we get there Jimmy will be just as sound as the little apple he now is."

Little Jimmy drank in every word Uncle Charley said.

They are a unique pair—these two who keep bach out on Echo Park Lake.

Fightin' is a business to them—yes, every inch of the hill.

DOWNEY EMSCOS WIN

Scoring frequently themselves, and at the same time blanking their opponents, the Downey Emsco baseballers defeated the Fraternal Brotherhood nine, 13 to 0, at Downey yesterday. Layne clipped out five hits in five times at bat, and Hill hit a triple, home run and a single in five times up. Hopper allowed but four hits for the losers. The score:

DOWNEY EMSCO	AB	R	H	O	A	FRATERNAL BROT'D.	AB	R	H	O	A
Layne,3b	5	2	5	0	1	P.Scholes,c	4	0	1	8	0
Rudd,1b	5	0	0	14	3	Siegel,3b	4	0	0	1	0
McNeil,rf	5	1	2	0	1	Barrows,2b	4	0	0	1	3
Parsons,lf	4	3	2	0	0	Viall,1b	4	0	1	6	0
Hill,2b	5	1	3	0	3	Packard,ss	4	0	1	2	2
James,cf	5	1	0	1	0	T.Scholes,lf	3	0	0	3	0
Johnson,ss	5	1	1	5	3	Lake,cf	3	0	1	1	0
Berry,c	3	2	1	7	1	Coleman,rf	1	0	0	2	0
Hopper,p	3	2	3	0	4	Mahlstead,p	3	0	0	0	1
Totals	40	13	15	27	16	Totals	30	0	4	24	6

SCORE BY INNINGS

	1	2	3	4	5	6	7	8	9	
Downey Emsco	3	3	2	0	0	1	2	2	x	—13
Base hits	2	3	2	1	0	1	2	3	x	—15
Fraternal Brotherhood	0	0	0	0	0	0	0	0	0	— 0
Base hits	0	2	0	0	1	0	0	1	0	— 4

FLOURMEN IN BIG WIN

Sperry Flour baseball team pounded Kathan all over the lot yesterday and trimmed the Southern Pacific Shop nine, 15 to 2, at the Downey Playgrounds. Wilson pitched good ball for the winners, allowing but five hits. The score:

SPERRY FLOUR	AB	R	H	O	A	S. P. SHOPS	AB	R	H	O	A
Carlson,ss	6	3	3	1	2	Krug,lf	4	1	0	3	0
Wilson,p	3	2	2	0	1	Pruitt,c	4	0	2	8	1
Shokoff,rf	6	1	2	1	0	Quinn,1b	5	1	2	6	2
Ray,c	6	1	5	13	0	Merriell,ss	3	0	0	2	1
Lewis,2b	5	1	1	1	2	Shinn,3b	4	0	1	2	4
Pack,1b	4	0	0	7	1	G.Krug,rf	3	0	0	0	0
Holsha'r,cf	5	1	2	2	0	Ernst,2b	3	0	0	4	1
Kerr,3b	3	3	2	1	1	Allswor'h,cf	4	0	0	2	0
Parker,lf	5	3	3	1	0	Kathan,p	3	0	0	1	0
Totals	43	15	20	27	7	Totals	33	2	5	27	10

SCORE BY INNINGS

	1	2	3	4	5	6	7	8	9	
Sperry Flour	0	0	2	4	0	2	5	0	2	—15
Base hits	1	0	3	5	0	1	5	3	2	—20
S. P. Shops	0	0	0	0	0	1	0	0	1	— 2
Base hits	2	0	0	0	0	1	1	1	0	— 5

COAST LEAGUE DATA

LONG GAMES

24 Innings

Portland vs. Sacramento, September 10, 1911. Score, 1 to 1. Pitchers: Koestner, Portland; Fitzgerald, Sacramento.

San Francisco vs. Oakland, June 8, 1909. Score, San Francisco, 1; Oakland, 0. Pitchers: Henley, San Francisco; Wiggs, Oakland.

22 Innings

Seattle vs. Los Angeles, April 10, 1921. Score, Seattle, 12; Los Angeles 8; Winning pitcher, Scherr; Losing pitcher, Lyons. Both clubs used four pitchers.

21 Innings

Los Angeles vs. Sacramento, September 15, 1911. Score, 4 to 4. Pitchers, Halla, Los Angeles; Baum, Sacramento.

20 Innings

San Francisco vs. Portland, August 2, 1908. Score, San Francisco 6, Portland 5. Pitchers: Sutor, San Francisco; Graney, Portland.

Oakland vs. Venice, May 27, 1914. Score, Oakland 4; Venice, 2. Pitchers: Malarkey, Oakland; Klepfer, Venice.

CUBS PLAY SALT LAKE BEES TODAY

Major Leaguers Hook Up With Mormon City Nine at Long Beach Park

Bill Killefer's Chicago Cubs, who have won six out of their eight exhibition games with the Angels, Tigers and Bees, will journey down to Long Beach this afternoon for a third crack at Oscar Vitt's hustling Mormons. The Bees played the Cubs twice over at Avalon, losing both by scores of 4 to 3 and 12 to 4, but this afternoon they plan to get revenge on Mr. Killefer's hired help.

It is thought that Manager Vitt will select his hurlers for today's game from Bill Piercy, Elmer Ponder, Dick McCabe and "Sheriff" Singleton, who had success in holding the Cub hitters in the Avalon series. Either Cy Morgan or Bill Brett will do the chucking for the Windy City cohorts.

Today's game will give the Long Beach citizens their last chance to watch the Bees in a real game, for Bill Lane and Oscar Vitt will transport their squad back to Salt Lake to wind up training this week. Following is the way the clubs will line up:

CUBS—	BEES—
Adams,2b	Kerr,ss
Heathcote,rf	Lindimore,2b
Grigsby,cf	Connolly,cf
Miller,lf	O'Doul,rf
Friberg,3b	Leslie,1b
Hartnett,c	Lazzeri,3b
Grimm,1b	Sheehan,lf
Pittenger,ss	Peters,c
Morgan,p	Piercy,p

WARD AND KANE CLASH AT COMPTON

A classy five-bout card has been arranged by the Compton American Legion for next Friday night. "Battling" Ward and Marty Kane will head the bill, with an eight-round bout.

The semi-wind-up over the six-round route, will bring together two 175-pounders who are capable of putting up a good battle. The boys are Jack Gibbons and Sammy Frierro.

Young Chico meets Frankie Boldt in the six-round special event. These two featherweights are well-known performers and are expected to furnish plenty of action. Two four-round bouts will complete the program. They are: Kid Thomas vs. Young Brooks, 135 pounds, and Jack Colbert vs. Jack Gravage, 128 pounds.

MONTEBELLO VICTOR

Montebello handed the Williams Cubs a 9-to-2 drubbing in yesterday's pastime on the victors' home grounds. Cruze, winning hurler, let the Cubs down with three hits. Hatch and Fowler featured the Montebello attack, the former driving out two runs. Lucas also hit a homer for the home guards. Score:

WILLIAMS' CUBS	AB	R	H	O	A	MONTEBELLO	AB	R	H	O	A
Berger,c	4	0	1	4	1	Fowler,lf	4	2	3	2	0
Rangel,lf	3	0	0	4	0	Emans,rf	4	1	1	1	0
Has'l,cf-2b	3	1	0	1	2	Lucas,3b	3	3	1	0	4
Ped'n,2b-ss	3	0	0	3	4	Hatch,1b	5	2	4	7	0
Vogel,1b	3	0	1	9	1	Cruze,p	5	0	1	0	1
Stam'r,ss-p	3	0	0	0	2	Druliner,ss	4	0	1	1	0
Porras,3b	4	0	1	0	1	Borst,cf	0	0	0	0	0
Denter'e,rf	3	0	0	2	0	Anthony,cf	2	0	0	0	0
Loun'y,p-cf	4	1	0	1	1	M.Dun'r,2b	2	1	1	2	3
						Aiken,2b	0	0	0	0	1
						F.Dun'r,c	3	0	0	14	1
						Williams,x	1	0	0	0	0
Totals	30	2	3	24	12	Totals	33	9	12	27	10

x—Batted for M. Dunbar in 7th.

SCORE BY INNINGS

	1	2	3	4	5	6	7	8	9	
Williams' Cubs	0	0	1	1	0	0	0	0	0	— 2
Base hits	0	1	1	1	0	0	0	0	0	— 3
Montebello	4	2	0	0	1	1	0	1	x	— 9
Base hits	2	2	1	0	1	2	1	3	x	—12

FORM CHESS LEAGUE

A new chess league composed of Harvard, Yale, Princeton and West Point will engage in its first tourney December 28, 29 and 30 in New York City. It is probable the Naval Academy will enter a team in the tourney.

OBSERVATIONS

BY THE INNOCENT BYSTANDER BILL HENRY

THE BATTLING Sagehens of Pomona College ran perfectly true to form Saturday in grabbing the conference track and field championship from Occidental College. As an example of how well balanced the Sagehen squad was it can be pointed out that they only got worse than a second place in one event—the half-mile—and with Stroud running there would be every reason to believe that they might have done quite that well, if not better, in that event.

The performances of Clark, Merritt and Maxwell, three seniors, in their favorite events, were especially noteworthy. Clark picked up two firsts in the pole vault and shot, Maxwell got first in the high hurdles, first in the furlong and third in the century, while Merritt was the high-point man with first in the hammer and discus and a tie for second in the pole vault.

• • •

Probably Nixon and Strehle of Pomona will now go and weep on the shoulder of Joe Pipal for they are going to go through the same harrowing experience that the old Wolf did last year. Not only does Pomona lose the 33 points mentioned above, but also those of Eaton, Frisbie, Stroud and one or two other notables. If the Sagehens come back as strongly as Pipal did this year after losing practically every point winner, they'll have something to be proud of.

It must be admitted that these two small colleges are without an equal when it comes to developing great track teams. All the genuine high-school stars fall for the natural allurements of the big colleges and the oily tongues of their alumni and the small schools have to take the leavings, from which they develop teams that are without an equal for colleges of their size.

• • •

Overlooked in the general excitement of last week was one red-hot game of college baseball in which two of the finest college pitchers in the country took part. It was the ten-inning game in which U.S.C., led by Fay Thomas, beat Occidental, 7 to 6. Thomas, who has been generally regarded as the best college pitcher on the Coast, fought a wild-pitching duel with Bud Teachout, Occidental's demon sophomore.

Thomas, thanks largely to effective support, had a little the better of the argument. He struck out seventeen Tiger batsmen and allowed nine hits. Teachout struck out fourteen Trojans and allowed only six hits but the Tiger fielders collapsed in the emergencies, making five errors behind Bud and allowing six Trojans to score. But after the Tigers had tied the game in the ninth the Trojans came back with a real earned run to win the game.

• • •

College baseball has its ups and downs. If there happen to be several good college teams in the vicinity it begins to attract some interest but if there's only one it usually sags pretty badly. From all appearances there will be plenty of good college ball around here for a while. Last year the Trojans had it all their way in the south with the Grizzlies bossing the conference nines around.

This year there seems to be every reason to believe that the Trojans will do well against the northern teams and with the Grizzlies in good form and Occidental coming to life things ought to perk up a bit. The strong Stanford nine is down here and will play Occidental tomorrow and several other teams during the southern trip and possibly college baseball will become the attraction here that it seems to be in the East.

STEPHENS, 18; HAVERTY, 3

Stephens Sand and Gravel Company team won from the Thos. Haverty Company baseballers on the former's diamond yesterday. Johnson dealt a masterly game for the winners.

STEPHENS S. & G.	AB	R	H	O	A	T. HAVERTY CO.	AB	R	H	O	A
White,3b	6	3	4	0	2	Ernst,rf	3	0	0	0	0
Wilson,lf	6	1	2	2	1	Wilcox,3b	4	0	1	3	2
Moran,2b	6	2	3	1	3	Bradsla'r,c	4	1	1	0	0
H.Step's,ss	5	2	2	0	3	Mullis,cf	4	0	0	0	0
Lopez,cf	5	1	1	0	0	Duke,p	4	0	0	0	0
N.Step's,1b	3	1	0	8	0	Frans,ss	4	0	0	1	1
Cate,rf	5	2	1	0	0	McCormic,3b	4	1	1	1	0
Berry,c	5	2	1	16	0	Firman,lf	4	0	0	0	0
Johnson,p	4	4	0	1	0	Nilson,1b	4	1	3	5	0
Totals	45	18	16	27	9	Totals	35	3	5	24	9

SCORE BY INNINGS

	1	2	3	4	5	6	7	8	9	
Stephens Sand & Gravel	0	0	0	2	0	12	0	4	x	—18
Base hits	1	2	2	3	1	4	0	4	x	—16
Haverty	0	0	1	0	0	1	1	0	0	— 3
Base hits	0	0	1	1	0	1	2	0	0	— 5

CHINESE WIN, 22-0

The L. A. Chinese shut out Miramonte, 22 to 0, in a decidedly lopsided game played yesterday at Griffith Park. P. Lowe, on the mound for the victors, allowed seven hits, but kept them well scattered, while his mates batted the offerings of Tait all over the landscape. Score:

MIRAMONTE	AB	R	H	O	A	L. A. CHINESE	AB	R	H	O	A
Monral,c	4	0	1	4	0	D.Wong,3b	7	3	3	2	2
Fairman,lf	4	0	0	1	0	H.Kam,3b	7	3	3	1	1
Koehler,ss	3	0	0	0	2	P.Lowe,p	6	3	2	0	1
McBean,1b	4	0	1	10	1	J.Kai,cf	6	3	2	2	1
Fisher,2b	4	0	1	1	1	J.Chung,1b	6	3	4	7	0
Nusser,cf	4	0	1	2	0	Norton,c	5	2	3	10	1
B.Tait,rf	4	0	1	1	0	Phillie,ss	4	2	1	3	1
Jerry,3b	2	0	2	2	1	F.Pon,lf	4	1	1	0	0
C.Tait,p	3	0	0	2	1	J.Don,rf	5	1	2	1	0
Totals	33	0	7	24	7	Totals	49	22	22	27	8

SCORE BY INNINGS

	1	2	3	4	5	6	7	8	9	
Miramonte	0	0	0	0	0	0	0	0	0	— 0
Base hits	0	1	0	0	0	2	1	1	1	— 7
L. A. Chinese	2	0	0	4	3	4	2	7	x	—22
Base hits	1	2	1	5	2	1	2	3	x	—22

TIRES, 12; MERCHANTS, 5

The Pat and Ted Tire Rubber Company defeated the Southwest Merchants at the Stephens Ball Park yesterday. The hitting of Second-baseman Moran of the Tire squad featured the game. Score:

PAT & TED TIRES	AB	R	H	O	A	S. W. MERCHANTS	AB	R	H	O	A
Hauser,3b	4	2	2	1	3	Abarta,cf	5	0	0	2	0
Johnson,1b	4	3	1	8	0	Cutshaw,ss	4	1	2	3	3
Moran,2b	4	1	3	3	4	B'gt'ner,3b	4	1	2	3	4
H.Step's,ss	3	2	0	2	3	Boggatt,1b	4	1	2	7	0
Lopez,cf	5	1	3	1	0	Sargeant,2b	4	0	1	2	0
Wilson,lf	4	1	1	0	0	O'Brien,lf	4	1	1	0	0
Berry,c	4	2	1	11	0	Cate,rf	4	1	1	1	0
Wood,rf	4	0	2	0	0	Arratta,c	4	0	3	8	2
N.Step's,p	3	1	2	1	2	C.Abarta,p	4	0	2	0	3
Totals	34	12	15	27	13	Totals	38	5	14	24	12

SCORE BY INNINGS

	1	2	3	4	5	6	7	8	9	
Pat & Ted Tire	4	0	0	4	2	1	0	1	x	—12
Hits	3	0	0	4	2	1	1	2	x	—15
S. W. Merchants	1	0	0	1	3	0	0	0	0	— 5
Hits	1	2	1	1	5	0	3	0	0	—14

PALMS, 4; WOOD, 3.

Palms Merchants nosed out the E. K. Wood nine yesterday. Carrisosa's fly scoring Tapia won the game in the ninth. Score:

E. K. WOOD	AB	R	H	O	A	PALMS MERCHANTS	AB	R	H	O	A
Olsen,2b	5	0	1	2	3	Gates,2b	4	1	1	3	0
Stine,cf	4	2	2	1	0	Stansb'y,1b	5	0	3	11	1
Regan,c	5	0	3	7	1	Reade,cf	3	0	2	0	0
Morris,p	3	0	1	0	2	Lugo,cf-rf	4	0	2	0	0
Herman,ss	4	0	1	3	3	Hostetter,lf	4	0	0	0	2
White,rf	4	0	0	0	0	Tapia,ss	4	2	2	1	1
Nunes,lf	3	0	0	3	0	Carris'a,3b	4	0	1	1	4
Stottl,3b	2	1	0	1	0	Groft,c	3	0	0	9	0
Gohner,1b	4	0	0	8	0	Wilson,p	3	1	1	2	4
Prowell,3b	3	0	2	3	1	Kirwan,rf	1	0	0	0	0
Totals	34	3	9	27	11	Totals	31	4	11	27	12

SCORE BY INNINGS

	1	2	3	4	5	6	7	8	9	
E. K. Wood	0	0	1	0	1	0	0	1	0	— 3
Hits	0	0	2	0	1	0	1	4	1	— 9
Palms Merchants	0	0	2	0	0	0	1	0	1	— 4
Hits	3	0	4	0	0	0	2	1	1	—11

FRANKIE JEROME GIVES ABE GOLDSTEIN TOUGHEST BATTLE OF BOXING CAREER

BY ABE GOLDSTEIN
(Former World's Bantamweight Champion)

Funny how things break in the boxing game. My easiest fight was against Joe Lynch for the world's bantamweight title, yet in my climb to the top of the ladder I had to surmount many an obstacle, and when I got near there I didn't experience much trouble shoving Joe off the throne.

My fond ambitions to become champion were nearly blasted in the autumn of 1921, when I clashed with the late lamented Frankie Jerome—God rest his soul—and as long as I live I shall never forget the tanning I received at his hands.

Frankie gave me my hardest battle. Both Jerome and I were going great guns and our match was a "natural." There was great interest manifested in the outcome, for we were battling for the bantamweight championship of the Bronx, N. Y. A great crowd turned out to see us do our stuff at the old Dyckman Oval.

Jerome had scored fourteen consecutive knockouts, and I had laid low as many opponents. We put up forfeits to scale 118 pounds at 2 o'clock on the afternoon of the scrap. Jerome was half a pound under the stipulated poundage, and I scaled 115 1-2.

Jerome appeared to be a slight favorite with the spectators. He had been heralded far and wide as the successor to Pete Herman, who had retrieved his laurels from Lynch.

No sooner did the first bell sound than Jerome started to rush me off my feet. Thank goodness, I had a good left hand, for it came in mighty handy. We felt each other out in the first two rounds. Jerome was trying with all his might to continue his K. O. streak. He though I would join the list of his victims.

I evened things in the third, but Jerome came piling in like a wild bull. He sent in an assortment of punches to the head and body. Willie Lewis, my manager, pleaded that I just block and box him. Lewis knew what he was talking about and his advice worked to perfection. Jerome was very wild in spots, but you can't take it away from him that he was in there to give the crowd a run for its money.

The fourth was a humdinger. I decided to battle Frankie at his own game, and the fans howled loud and long when the bell sounded.

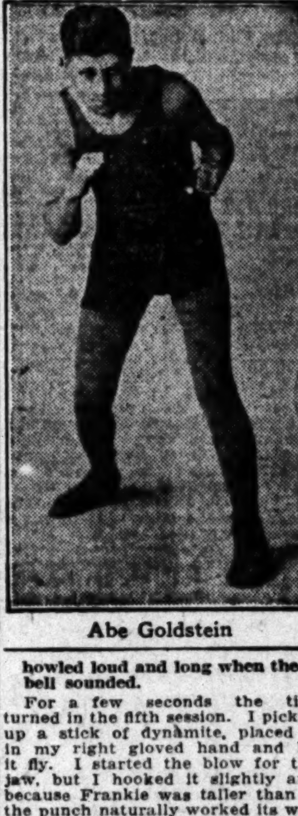

Abe Goldstein

For a few seconds the tide turned in the fifth session. I picked up a stick of dynamite, placed it in my right gloved hand and let it fly. I started the blow for the jaw, but I hooked it slightly and because Frankie was taller than I, the punch naturally worked its way to the body. It landed flush in Jerome's midsection. The force of the wallop doubled him up, his knees sagged halfway to the floor, and he looked out to all intents and purposes.

In that flash I saw myself riding on the crest of victory over a man who was on his way to the championship.

Instead of going down, however, Frankie managed to scrambled to his feet and to the surprise of everybody, especially myself, came tearing into me as if nothing out of the ordinary had happened.

The round had gone halfway when the thrill arrived. Jerome, snarling, rushed me all over the place, raining punches from all directions as fast as his long arms could work. We fought toe to toe the remainder of the stanza.

What a gamester! I believe there never lived a greater one. His remarkable stamina stood him in good stead when he was on his way to a sure trip to dreamland.

The tide of battle changed again beginning the sixth. Jerome shot a straight left to the face. The punch landed on my right eyebrow and opened a gash completely across the eye. Blood spouted out and I was a horrible-looking mess. Jerome thought he had me sure and I had to use strategy to avoid getting smacked on the whiskers.

Lewis never worked harder in a man's corner than he did that night trying to stem the flow of blood.

Right then and there I made up my mind to repay Jerome for the handicap under which I was laboring. It developed into a bloody battle and the crowd didn't get a chance to sit down for the remaining six rounds.

I didn't have much trouble pounding his body, but Frankie retaliated with stinging left jabs to the face and mouth. We wouldn't give in an inch. I was weakening from the loss of blood and I had Frankie in a bad way several times from left hooks to the body.

In the last three rounds it was a case of take your pick on the winner. I was going to do or die, hence the ferociousness of battle. When the last bell sounded ending the twelve hectic rounds the judges and referee agreed on a draw. The decision was greeted with thunderous cheers by the spectators.

No sooner was the fight over than Lewis commanded me to go to the nearest hospital and have the cut cauterized and bandaged. The doctor put in six stitches.

It took me several weeks to recover from the Jerome onslaught. That boy was a fighter from the top of his head to the soles of his feet. I cried like a child when I learned of his untimely death. May I repeat—may his soul rest in peace. Frankie was loved by all his friends, and none liked him better than I. He was a credit to the game and boxing lost a remarkable little fighter when Jerome was accidentally killed in the ring.

[Copyright, 1925, George Matthew Adams]

FEMININE PRO

It was indicated recently that golf is fast approaching the stage of becoming the major sport of the United States, when the B. H. Dyas Company placed a woman professional golfer on the staff at the Dyas shop golf school.

The woman professional is Miss Julia Aitken, a girl golfer known throughout golfing circles in the country. She has played since a child and comes from a well-known golfing family.

Two years running, Miss Aitken won the municipal open championship at St. Louis. After that she traveled with her brother, Bob Aitken, throughout the South on a tour of golf exhibitions and instructions. Miss Aitken's father, the late Thomas Aitken, was a well-known pro at St. Louis.

At the Dyas golf school, Miss Aitken is ever willing to give tips and hints on the ancient and royal pastime. When on the course, she plays from the men's tees and uses men's clubs. She negotiates the average course in around ninety strokes.

W.O.W., 20; PARK, 11

Fremont Camp of the W.O.W. defeated Monterey Park yesterday on the latter's diamond. Roy Hevle returned to the mound after an absence of six months and held the losers well in hand until the seventh inning, when he retired, having the game on ice for the Woodmen. Treble and Fitzpat starred with the lumber for the victors, while Smith was the mainstay batter for the losers.

FREMONT W.O.W.	AB	R	H	O	A	MONTEREY PARK	AB	R	H	O	A
Johnson,3b	7	2	3	2	3	Hurley,3b	5	1	1	0	1
Fitzpat,ss	6	4	6	1	1	Lund,ss	5	0	1	1	3
Treble,lf	7	4	4	2	0	Smith,rf	5	1	3	0	0
King,1b	7	3	3	12	0	Young,2b	5	1	1	3	0
Perrym'n,c	4	2	2	3	0	Duke,1b	5	2	1	8	0
Hevle,p	4	2	3	0	1	Trainor,cf	5	2	2	0	0
McIvor,2b	7	2	4	2	1	Shutts,lf	5	2	0	0	0
Richard'n,cf	5	1	2	3	0	Loomis,c	4	0	0	10	0
Jordon,rf	5	1	1	0	0	Ostrich,p	4	1	1	0	1
						Musier,1b	4	1	1	0	0
Totals	55	20	30	27	12	Totals	47	11	10	27	9

SCORE BY INNINGS

	1	2	3	4	5	6	7	8	9	
Fremont W.O.W.	[illegible]									—20
Base hits	[illegible]									—30
Monterey Park	[illegible]									—11
Base hits	[illegible]									—10

EAGLES STOP BELLFLOWER

The Pasadena Eagles won a narrow, 7-to-6 victory over the Bellflower baseballers at Tournament Park yesterday, and thereby copped the first game of the series for the championship of the Southern California Baseball Association. The score:

PASADENA EAGLES	AB	R	H	O	A	BELLFLOWER	AB	R	H	O	A
Strick'd,ss	2	0	0	2	2	Rockroth,ss	4	0	1	2	3
Bolz,lf	4	0	2	1	1	Campb'l,2b	4	2	1	1	2
Ready,2b	4	1	1	2	0	Miller,3b	4	1	2	3	1
Bouett,cf	4	0	0	0	0	Jarrett,cf	4	0	1	3	0
McCabe,c	3	1	1	9	2	Bush,lf	4	0	0	1	0
J.Cox,rf	4	1	1	0	0	Clemons,rf	4	1	1	0	0
L.Cox,3b	3	1	1	1	3	Tognetti,c	4	0	0	8	1
Edmon'n,1b	4	0	0	10	1	Arnold,1b	4	1	0	6	0
Knox,p	4	1	0	0	2	Duncan,p	4	0	0	0	5
Hilder'd,2b	2	1	1	2	2						
Totals	30	7	9	27	13	Totals	36	6	6	24	12

SCORE BY INNINGS

	1	2	3	4	5	6	7	8	9	
Pasadena Eagles	0	0	1	0	0	4	1	1	x	—7
Base hits	[illegible]									—9
Bellflower	0	0	0	0	2	0	0	0	4	—6
Base hits	0	0	1	1	2	0	0	0	2	—6

EXHIBITION GAMES

AT SAN JOSE, CAL.

	R.	H.	E.
Portland (Coast)	9	12	3
St. Mary's	4	8	5

Batteries—Martin, Yarrison, Keefe and Rowland; Rooney and Strader.

AT STOCKTON

Morning Game

	R.	H.	E.
Sacramento (Coast)	5	9	4
St. Louis (National)	4	7	1

Batteries—James, Thompson and Wachenfeld; Stuart, Day and Thompson.

Afternoon Game

	R.	H.	E.
Sacramento	6	9	0
St. Louis	7	12	0

Batteries—Shea, Canfield and Wachenfeld; Rhem and Schmidt.

AT NEW ORLEANS

	R.	H.	E.
Boston (American)	5	7	1
New Orleans (S. A.)	7	10	0

Batteries—Ehmke, Fullerton and Picinich; Whitaker, Boit, Tinney, Bordes and Dowie.

AT MONROE, LA.

	R.	H.	E.
Chicago (American)	10	10	1
St. Joseph (Western)	1	4	2

Batteries—Foreman, Hangham, Connally and Bischoff; Grabowski; Pouler, Gassaway and Brooks, Mintrea.

AT FRESNO

	R.	H.	E.
St. Louis (Colored Giants)	3	7	3
Fresno Tigers	2	5	1

Batteries—Foste and Pullen, Butcher; McKenry, Bidwell and Wheat.

AT SAN FRANCISCO

Morning Game

	R.	H.	E.
Pittsburg (National)	5	13	0
San Francisco (Coast)	4	11	0

Batteries—Adams, Morrison and Gooch; Griffin and Richie, Vargas.

Afternoon Game

	R.	H.	E.
Pittsburg	4	5	0
San Francisco	6	11	0

Batteries—Meadows, Songer, Richardson and Smith; Moudy and Agnew.

AT BEAUMONT, TEX.

	R.	H.	E.
Des Moines (Western)	4	13	2
Beaumont	6	11	0

Batteries—Shupe, Brown, Hutton and Haworth; Lingle, Pinto, Eberhard and Hale, Schwyer.

WINGED "O" NET SQUAD IS BEATEN

Island City Club Cops 5-to-4 Win; Bill Johnston's Team Loses

[BY A. P. [illegible]]

SAN FRANCISCO, March [illegible] The Island City Tennis Club [illegible] in the second division of the [illegible] club series of tennis [illegible] scored 5 to 4 over a team [illegible] the Olympic Club on the [illegible] courts here.

Making his first appearance [illegible] year as an interclub player, William M. Johnston, playing for the Berkeley Tennis Club, [illegible] only match for his club [illegible] the nine games played [illegible] the California Tennis Club.

The second division [illegible] Berkeley Tennis Club defeated Mosswood tennis team [illegible] the second division [illegible] nia Tennis Club won [illegible] nine matches, with the [illegible] Tennis Club, and the [illegible] Club's team, first division [illegible] a clean sweep of the [illegible] nis Club's players.

Trojan Tennis Players Down Pomona T[illegible]

The U.S.C. tennis team [illegible] Pomona court stars, 7-4, [illegible] nament yesterday afternoon [illegible] Pomona. The best matches [illegible] the third singles and [illegible] bles both of which were [illegible] fought matches that ran [illegible] sets each, two of which were [illegible] teen-game sets.

In the first doubles match [illegible] inson and White of U.S.C. [illegible] fairly easy work of Francis [illegible] Hand, winning in two straight, 6-4, 6-3. However, in the [illegible] doubles Pomona made the [illegible] rather hard for the university [illegible] dropping the first set by the score of 8-6 then coming [illegible] winning the second set [illegible] the third set of the match [illegible] won, 7-5.

Other match results were: First singles, White (U.S.C.) defeated Roberts (P) 6-3, 6-4. Second singles, M. [illegible] (U.S.C.) defeated Francis [illegible] 6-4, 6-3.

Third doubles, Mucie [illegible] defeated Hand (P) 6-4, 6-4. Fourth singles, S. [illegible] (U.S.C.) defeated Taylor [illegible] 6-4, 6-3.

CHICAGO CUBS SMEAR TIGERS

(Continued from First Page)

and Barrett's double to [illegible] ing the damage.

The Bengals bunched [illegible] gles, a double, and an [illegible] score their solitary run in [illegible] inning. After Ike Wolfer [illegible] out to Grigsby, Jack Warner [illegible] a single over short, his [illegible] of the game. Jim Blakesley [illegible] a long double to left [illegible] Warner cantered home. [illegible] beat out an infield hit to [illegible] and continued to second [illegible] Cub shortstop threw over [illegible] head. Blakesley tried to [illegible] the play, but Grimm retrieved [illegible] ball as it bounded back [illegible] stands, and threw to [illegible] time to get the Tiger [illegible] the plate.

Hack Miller's sensational [illegible] cut off a Vernon run in [illegible] when he snagged [illegible] to left and pegged [illegible] nail Wolfer at the [illegible]

Everything went along [illegible] until the ninth when [illegible] rapped Carson to the [illegible] five hits that scored [illegible] tenger led off with a [illegible] ended the inning with [illegible] Wolfer. Heathcote and [illegible] also got singles in the [illegible] while Statz contributed a [illegible] center and Weis a double [illegible] Walks to Adams and [illegible] took place in this frame [illegible] Adams and Pittenger worked [illegible] double steal. Haycox relieved [illegible] son after five runs scored [illegible] tired Grimm and Pittenger [illegible] to the outfield. Moore [illegible] sensational catch of Grimm's [illegible]

The only thing of importance [illegible] take place in the last half of the [illegible] ninth was Statz's one-handed [illegible] of Whitney's drive to left [illegible] that was labeled for three [illegible]

CHICAGO CUBS: Adams,2b; H'thcote,rf; Grigsby,cf; Statz,cf; Miller,lf; Friberg,3b; Hartnett,c; Grimm,1b; Pittenger,ss; Alexander,p; Barrett,1; Bush,p; Weis,lf; Kearns,1b; Michaels,2b [remaining figures illegible]

MACHINISTS [illegible]

In a bitter [illegible] had both [illegible] the Axelson Machine [illegible] baseball team defeated the [illegible] tier Giants, 4 to 1, [illegible] yesterday. [illegible] ers but two hits [illegible] let the Machinists [illegible] safeties. Harper [illegible] only player on [illegible] more than one [illegible]

[illegible]

Women's [illegible]

FLINTRIDGE IS SCENE OF PLAY

Miss Browne Carries Hopes of South Into Event

Dorothy Richards Looms as Serious Rival

Qualifying Round Scheduled for This Morning

BY CHARLES WEST

With Miss Mary K. Browne, Miss [illegible] Richards and Miss Marion Cameron looming as the strongest competitors for titular honors, play in the women's Southern California golf championship will start this morning with the qualifying round at the Flintridge Country Club.

[illegible] Mary Browne

The defending champion, Miss Edith Cummings of Chicago, is not on hand to defend the laurels she won last winter at Chula Vista, and only one [illegible] holder of the title—Miss [illegible]—is included in the list of [illegible]. However, the tournament will not lack ability, for there are players to be seriously [illegible], among them Miss Rosamond Sherwood of Philadelphia, [illegible] Krauter of Youngstown, [illegible] Ann Webster of Hollywood, Mrs. Dorothy B. Hill of Middle[illegible], Harry Grossman of Hill[illegible], Miss Helen Lawson of Hol[illegible], Miss Gertrude Gosworth of [illegible], Mrs. C. W. Cook of San [illegible] and others of renown.

[illegible] today will be in [illegible] according to handicap, as [illegible] custom in events staged under the auspices of the women's [illegible] of the S.C.G.A. The championship flight will be composed of players rating handicaps [illegible] to 5, the second, those [illegible] to 9, the third, those from [illegible], the fourth, 15 to 18, the [illegible] to 24, and the sixth, 25 [illegible]

[illegible] must qualify in the flight [illegible] they have been placed by [illegible], or a lower flight, in [illegible] compete in match play. [illegible] who fail to qualify, a [illegible] tournament will be [illegible] tomorrow afternoon, in [illegible] eliminated in the first [illegible] also eligible to compete.

[illegible] the draw, which will [illegible] in these columns tomorrow morning, it will be easier [illegible] the winners, but Miss [illegible] and Miss Richards appear [illegible] strongest players in the [illegible] another match like the [illegible] which they battled for nine[illegible] at the Los Angeles [illegible] Club last month would [illegible] tit-bit for the golfing [illegible] of Southern California.

[illegible] a putting and approach contest will be held on [illegible] green, with mixed four[illegible] up the competition. [illegible] who compete in the [illegible] event will be eligible [illegible] the subsidiary competi[illegible] to Mrs. A. E. D. [illegible] chairman of the auxiliary, [illegible] to Mrs. Trabue, Mrs. [illegible], Mrs. H. D. Ham[illegible] and Mrs. George Black will [illegible] the tournament.

In case of Accident!

[illegible] crumpled fender on the [illegible] light requires the attention of artisans who are accustomed to doing high class [illegible]

[illegible] repairs, glass replacement, [illegible] repairs, re-upholstering and other work on fine cars [illegible] necessary that we employ highly skilled workman—[illegible] know their business.

"[illegible] The Man Who Owns One" [illegible] appreciates our work.

[illegible]'s Mfg. Co.
[illegible] Grand Ave.
[illegible] Olympic Auditorium
[illegible] LOS ANGELES

[illegible] Angeles' Leading
[illegible]kish Bath
[illegible]313 So. Main St.
[illegible] and Finest Equipped [illegible] in the City.
[illegible] Hot and Steam Room.
[illegible] RUBBERS AND MASSEURS.
[illegible] $1.00
[illegible] $1.50
[illegible] 35c
[illegible] Intestinal Baths.

[illegible]ROST
[illegible] in the bottle

STADIUM PHONE MO 0101
[illegible]XING
[illegible] NITE AT 8:30

Women's Southern California Golf Championship Starts Today

LONG DRIVERS

BY FEG MURRAY

The wallop is the thing, and those who "sock the old apple" are the popular heroes, no matter whether the game is baseball, tennis or golf. For years the crowds at the championships have followed the Egans, the Guilfords, the Macdonalds, the Hagens, and the Tolleys, because they like to see them lay into the little pill with all their might and paste the very life out of it. The mighty hitters get the crowds, and the distance—there is nothing so appealing as "the Power of the Punch."

Glenna Collett is probably the longest—or at any rate one of the longest—drivers among the women golfers. Several times she has reached holes of 500 to 530 yards in length in two shots, and once actually drove a golf ball the incredible distance of 307 yards. Glenna has plenty of power behind her drives, but rhythm and correct timing are really the secret of her success. Miss Collett is going to England this year to try to win the British women's championship.

Abe Mitchell has for years been known as one of the longest drivers in the game. He hooks and slices on certain occasions, to be sure, but his long range gives him a great advantage over his rivals. Abe won a recent driving contest in Texas, averaging 307 yards on three drives, his longest being 312 yards. It is seldom that a driving contest is won with a mark of over 300 yards.

Mitchell is one of those veteran golfers who have played remarkable golf for years, yet have never won an open championship. He has a very short follow-through, and does not use any overlapping or interlocking grip.

Charley Paddock, world's champion sprinter and amateur golfer extraordinary, once socked a beautiful drive of 350 yards at the Pasadena Country Club. The record was not accepted by the A.A.U., however.

SAN DIEGO IS WINNER OF MEET

Southerners Cop Annual Huntington Beach Affair With 41 Points

San Diego High School won the fourth annual Huntington Beach invitation track meet Saturday afternoon with a score of 41 points. Ten schools were entered in the meet, which was a part of the exercise at the opening of the new State highway through Newport.

Riverside had second highest score with 32 points, and Chaffee Union High School totaled 29 for third place. The other schools entered were San Bernardino scoring 12, Santa Ana with 8, Fullerton with 7, Orange with 4, Huntington Beach with 4, Tustin with 3 and Coronado with 1 point.

Winning the meet gave San Diego the B. H. Dyas trophy. Besides this the San Diego boys took the Security Trust and Savings Bank trophy for winning the relay, breaking the meet record in that event when they ran it in 1m. 33 2-10s.

Patton of Riverside was high-point man with 11 points to his credit. Five meet records other than the relay were broken. Carnahan broke the 880 record in running it in 2m. 2 4-10s and Wilcox broke the 220 record by doing the furlong in 22 4-10s. Payne of Chaffee besides making 10 points in winning the two hurdle races, tied the high hurdle record, equaling the old mark of 26s. flat. Paul of Santa Ana gave the record in the broad jump a boost when he hopped 22ft. 2½in. Moeller from San Diego High heaved the discus 125ft. 4½in. thereby setting a new meet record in that event.

Summary:

100-yard dash—Won by Wilcox (C.,) Akers (R.,) second; Holloway (S.D.,) third; Payne (S.D.,) fourth. Time: 10 2-10s.

220-yard dash—Won by Wilcox (C.,) Holloway (S.D.,) second; Bayer (S.A.,) third; Akers (R.,) fourth. Time: 22 4-10s.

440-yard dash—Won by Dowling (F.,) Olson (S.B.,) second; Powell (S.D.,) third; Squires (R.,) fourth. Time: 53 2-10s.

880-yard dash—Won by Carnahan (R.,) Petersen (S.D.,) second; French (F.,) third. Time: 2m. 2 4-10s.

Mile run—Won by Carnahan (R.,) Brown (S.D.,) second; McCormick (S.D.,) third; Lazano (R.,) fourth. Time: 4m. 46s.

120-yard high hurdles—Won by Payne (C.,) Mairot (T.,) second; Krehill (C.,) third; Metcalf (Co.,) fourth. Time: 16 6-10s.

220-yard low hurdles—Won by Payne (C.,) Weber (S.B.,) second; Date (H.B.,) third; White (C.,) fourth. Time: 26s.

Relay—Won by San Diego; Chaffee, second; Santa Ana, third; Riverside, fourth.

Shot put—Won by Patton (R.,) Drubacher (O.,) second; Moeller (S.D.,) third; Dawson (S.A.,) fourth. Distance: 45ft. 6½in.

Discus—Won by Moeller (S.D.,) Patton (R.,) second; Clapp (C.,) third; Mascorhaan (S.D.,) fourth. Distance: 125ft. 4½in.

Pole vault—Won by Hubbard (S.D.,) Coeska (R.,) second; Stimson (H.B.,) third; Dewell (O.,) fourth. Height: 11ft. 9in.

High jump—Won by Berry (S.B.,) Miller (S.D.,) second; Ramseur (S.D.,) third; Ritchie (S.D.,) fourth. Height: 5ft. 9in.

Broad jump—Won by Paul (S.A.,) Patton (R.,) second; Chase (S.D.,) third; Arnet (C.,) fourth. Distance: 22ft. 2½in.

MERCURY TEAM CRUSHES VIKES

(Continued from First Page)

regard in which they held their opponents.

When Winckel equalized, ten minutes later, both teams settled down to hard work, with the Mercurians making their attacks felt. Andy Davidson, Bobby Robertson and Billy Downie were thrustful and giving Karl Mortenson and Watne considerable trouble. To the excellent defense of these two players, combined with the goal tending of Zylker, the Vikes owe their defeat being less lopsided. Shortly before the half ended, Billy Downie again gave his side the lead with a shot which was almost the duplicate of his teammate. Thus the period ended. ended.

As the second forty-five progressed, the Vikes palpably tired. The pace had been too fast for them, and they evidently did not possess the staying powers of their opponents. Their raids were sporadic and lacked punch, while the Clubmen kept essaying at goal. Shortly before time, Andy Davidson scored an excellent shot, dribbling through the backs and slipping the leather past Zylker.

Hollywood Athletic Club had a field day against the San Pedro Scots, winning, 8 to 0.

DENTAL COLLEGE IN WIN OVER SAGEHENS

[EXCLUSIVE DISPATCH]

POMONA COLLEGE (Claremont) March 22.—Getting away to a fast start that netted them five runs in the first inning, the University of Southern California Dental College baseball team defeated Pomona College, 6 to 2 in a practice game played here yesterday. The Dentists crashed out three hits for five of their runs in the first inning. Pomona's errors gave them the extra runs. The Sagehens got both their runs in the seventh inning. Holtzinger, on the mound for the losers, was constantly in hot water. He was saved from a worse beating by three double plays. The score:

	R.	H.	E.
U.S.C. Dental	6	7	1
Pomona	2	5	4

Batteries—Dentists, Riddle and Pettigrew; Pomona, Holtzinger and Packard.

INTRODUCING COAST LEAGUE NEWCOMERS

BY CHARLES J. FOREMAN

JOHN B. HOLLINGSWORTH, pitcher, Portland.

Born, Knoxville, Tenn., December 26, 1896.

Height, 5 feet, 10 inches. Weight, 170 pounds.

Throws right-handed. Bats right-handed.

Club in 1924—New Orleans, Southern Association, finishing season with Brooklyn, National League.

First engagement—Mobile, Southern Association, 1915.

Clubs since then—La Grange, Georgia-Alabama League, 1916-1917; Wichita Falls, Texas League, 1921; Pittsburg Nationals, 1922; Minneapolis, American Association, 1922; Washington Americans, 1923; Memphis, Southern Association, 1923; New Orleans and Brooklyn.

1924 record (New Orleans)—Games, 39; innings pitched, 255; hits permitted, 209; passes, 102; strikeouts, 124. Earned-run average, 2.75. Won 22 games and lost 11. Batted .292 and fielded, .955.

HOLLYWOOD HOCKEY MEN IN BATTLE

Meet Monarch Squad in Clash at Palais de Glace This Evening

Having corrected the glaring weaknesses apparent in the game with the Monarchs last Monday, Capt. Tom Howard of the Los Angeles Athletic Club hockey team will lead his stick wielders against the Hollywood Athletic Club sextet tonight at 8:30 at the Palais de Glace.

A process of reorganization which the L.A.A.C. team was undergoing at the time was mainly responsible for the club's poor showing last week. Several new faces were seen in the line-up and there was a palpable lack of teamwork which has been overcome by strenuous practice during the last few days.

Hollywood's decisive win over the flashy Monarchs Thursday night places the Foothillers firmly in first place by a comfortable margin. McCusker, Oakley and Gaudin of Hollywood have become a tower of strength which the opposition seems unable to break down.

A big gap in the line-up of L.A.A.C. will be filled with the appointment of a new goal tender who is to be selected from a long list of aspirants by Capt. Howard Jones, star wing man, and Mulligan will be retained.

Referee Cook, late of the fast Winnipeg team of the Canadian League, will again handle the decisions. Exhibitions of fancy and trick skating will be given between the periods. The rink will be open to the public for skating following the game.

HE-ROOM FOR TARS PLANNED

Newport Harbor Yachtsmen Soon to Have Clubhouse All Dolled Up

Extensive improvements will be made on the Newport Harbor Yacht clubhouse within the next two months, following a meeting of the members last week-end, at which funds were voted to enlarge the present quarters of West Newport. Chief among the improvements will be the construction of a "He-Room," in which the tars will be able to loll about in dirty ducks, play cards, billiards, and talk over sea adventures. A trophy case will also be placed in this retreat.

In addition, nine sleeping rooms, a sail loft and a suite for a resident manager, in addition to general improvements, will occupy the attention of a crew of carpenters, who expect to have the revamped clubhouse ready for the summer season, according to Claude Putnam, ex-commodore of the organization.

Bruin Tennis Club Defeats Sutter Squad

[BY A. P. NIGHT WIRE]

SACRAMENTO, March 22.—The University of California Tennis Club defeated the Sutter Lawn Tennis Club here today, 7 to 2. Sperry, local high school star, was the outstanding feature of the events, and his defeat of Stowe, 8-6, 6-2, was a brilliant bit of tennis. The results:

SINGLES

Hillis (C.) defeated Davis (S.,) 6-1, 6-2.
Sperry (S.) defeated Stowe (C.,) 8-6, 6-2.
Bettens (C.) defeated Oehler (S.,) 8-6, 6-4.
Stratford (C.) defeated Howard (S.,) 6-0, 6-0.
Chandler (C.) defeated Chambers (S.,) 6-0, 7-5.
Hyde (C.) defeated Stich (S.,) 7-5, 8-6.

DOUBLES

Hillis and Stratford (C.) defeated Davis and Oehler (S.,) 6-3, 7-5, 6-3.
Chandler and Betters (C.) defeated Chambers and Sperry (S.,) 4-6, 6-4, 6-2.
MacSwain and Huechler (S.) defeated Stowe and Hyde (C.,) 8-6, 5-7, 6-2.

TITLE SWIMFEST AT VENICE

Aquatic Stars Will Gather Tonight; National Junior, Senior and S.P.A. Medals Up

The 1925 "Who's Who" of swimmers will be written tonight from the attendance of aquatic stars in the Venice Plunge, where they will assemble to participate in events that will give the winners junior national, senior national and Southern Pacific Association medals.

The classiest number of the tank program will be the 220-yard free style for the S.P.A. title, it is expected. In this event, Wallace O'Connor, who paddled on the United States Olympic 800-meter relay record-breaking team, and Reginald Harrison, Pacific Coast sprint king, both of Venice, are pitted against a dangerous field.

Colin Smith, rival of O'Connor in prep days, when the two were the outstanding high-school distance churners, will stroke for L.A.A.C. Jerry Witt and Lee Jarvis have been entered by Coach Clyde Swendsen of the Hollywood Athletic Club. Jarvis's swimming in Southern California has been mostly over short routes, although he was a highly reputed distance man in the East.

Phillip Daubenspeck, who skims along the water as if he were equipped with a motor, will be the cynosure of attention in the junior national half-century. He will be opposed by Harrison and George Wolf, his team-mates, and other lusty entrants.

L.A.A.C. FAVORITE

Coach Fred Cady's L.A.A.C. quartet is a slight favorite to reach the finishing line first in the women's Senior National 200-yard relay. Frank Holborow of Club Casa Del Mar, is causing Cady considerable worry. The Del Mar outfit may pull a surprise number.

George Leach, the fleet juvenile merman of L.A.A.C., will be seen in the 200-yard race for boys 16 years of age and under. There will also be a high-school girls' 50-yard free style splash, and a 200-yard relay for high-school boys' teams for the Louis Fornes trophy.

ENTRY LIST

The complete entry list follows:

50-yard Junior National for men—Reginald Harrison, George Wolf and Phillip Daubenspeck, V.P.S.A.; Elmer Sterrett, Edward Sands, C.C.D.M.; Raymond Kenison, H.A.C.; T. Ploessel, J. Washburn, H.P. High School.

220-yard Senior National relay for women—Olive Hatch, Fanny Burt, Thelma Fall, Ella Buss, Roberta Middlemass, L.A.A.C.; Carol Fletcher, Louise Messler, Curly Brandsen, Sarah Schwartz, P.A.C.; Dodie Blewett, Marian Himmelstein, Farrell Creighton, Pearl Bell, Vinnie Brubeck, C.C.D.M.

Southern Pacific Association 220-yard for men—Wallace O'Connor, Reginald Harrison, George Wolf, V.P.S.A.; Colin Smith, L.A.A.C.; Jerry Witt and Lee Jarvis, H.A.C.

200-yard for boys 16 years and under—Frederick Wadley, James Bond, William McDonald, V.P.S.A.; George Leach, L.A.A.C.; Ploessel, Heard, Wallace, Wilson, Huntington Park High School.

50-yard free style for high school girls—Pearl Bell, Marjorie Berry, Helen Pritchard, Venice; Curly Brandsen, Sarah Schwartz, Pasadena; Marjorie Lowe, Hollywood.

High school boys' 200-yard relay—Teams entered by Venice, Santa Monica, Hollywood, Huntington Park and Pasadena. Louis Fornes trophy to winner.

HOW TO PLAY BASEBALL

BY STANLEY (BUCKY) HARRIS

CATCHER IV

How to Throw

The catcher hasn't a real hard job, when there is a runner only on first base if his pitcher is experienced. A twirler with a good move is going to prevent the best of base runners taking many liberties with him. He will hold the runner pretty close to the bag and so ease the job of his battery mate.

Bucky Harris

Catchers will do well to study the action of a man on first. If they train themselves to be careful observers of how a runner breaks they can generally sense when a steal is on. Frequently the runner will give himself away. There is a certain nervous movement of the arms or legs, or both, that very often serves as a tip-off.

If you figure the man on first is set to try to steal, then is the time to call for a pitch out. Such strategy will put you in position to throw to second and at the same time prevent the hit and run, if that play, instead of the steal, is in the cards. The actions of the man on first would be identical in either case. He has to get his quick break.

Of course, you shouldn't call for a pitch out if the batter has your pitcher in too much of a hole. If the hitter has the bulge on your battery mate take a chance on him hitting the ball. If the steal is on he may take only a half-hearted swing at a high fast one and you still have a chance to get the man going into second. Such a swing will be made only to bother you. Not much damage will be done, even if he does connect. The rap will probably be only a high fly or foul, in which the steal is broken up anyhow.

UNWISE THING

Catchers do an unwise thing when they call for a pitch out with a man lacking control in the box. An erratic twirler is apt to throw the ball into the grandstand on such a play. In any event it will only unsteady him further. He has trouble enough locating the plate when he is really trying to do so. If your pitcher is wild and the batter has him in the hole never take a chance on calling for a pitch-out.

The catcher has a more difficult problem with men on first and third than when there is only a runner on first. There is considerable menace in such a situation. This is particularly true if the men on the paths are fast or shrewd base runners. You must be constantly on the alert.

The young catcher will find it necessary to learn to keep the man on third close to the bag. Never let him get too much of a break on you. If you do you are laying yourself open to the successful working of the squeeze play or to a double steal. Practice watching the third-base side of the diamond out of the corner of your eye. After a while you will find yourself able to keep close tabs on the runner without missing what is going on elsewhere on the field.

PRACTICE BLUFF

Practice until you have a good bluff throw to second. This will come in mighty handy if there is a man on third getting ready to come home when his mate goes down to the middle station. You will need lots of practice to perfect the bluff throw. It calls for fast shifting of position. Once you get the throw letter perfect you will often be able to trap the runner off third. Muddy Ruel worked the play in the world's series on Young and Frisch, catching the former off third.

Use judgment in throwing to second if there are runners on first and third. If the man on first gets too much of a break and you know him to be fast, don't make the throw all the way through to second. Hold the ball or make a short peg if the man on third is showing signs of being set to come home. The second baseman can come in for the throw and make a quick return to the plate to nail the runner sliding in.

The catcher not only has to use his head in sizing up batters, but he has to have accurate knowledge of the speed of opponents on the bases. Study them carefully.

(Tomorrow: Tagging and Other Duties.)

[Copyright, 1925, by Current News Features, Inc.]

Carter Faces Dick Hoppe in Legion Ring

Tommy Carter's first appearance in a ring since he dropped the Pacific Coast lightweight championship to Ace Hudkins will be Friday night when he boxes Dick Hoppe in the Hollywood American Legion stadium main event. The bout is scheduled for ten rounds.

Carter and Hoppe were matched once before when Carter was the champ. Hoppe looked to have the bout, a four-round affair, well in hand when he accidentally fouled Carter and lost the decision in the third round.

Scotty Monteith has one of his stable, Jimmy Hutchinson, a lightweight, boxing Eddie Diggins in the semi-wind-up. Diggins is going good right now. Hutchinson has not been seen in a Los Angeles ring.

The Hollywood card:

Tommy Carter vs. Dick Hoppe, 136 pounds, ten rounds.
Eddie Diggins vs. Jimmy Hutchinson, 135 pounds, six rounds.
Frankie Osner vs. Sammy Sandow, 126 pounds, six rounds.
K. O. Barrett vs. Kid Lombardo, 126 pounds, four rounds.
Snowy Johnson vs. Young Carpentier, 116 pounds, four rounds.

THE MERMEN OF VENICE

These four young men will participate in the titular swimfest at the City of Canals tonight. They all sport the colors of the Venice Swimming Club and are counted upon to uphold the honor of the beach club. From left to right they are: Wally O'Connor, Phil Daubenspeck, Reggie Harrison and George Wolf.

OXY FROSH TO TAKE ON PREP TEAM

Meet Compton High School Track Outfit at Patterson Field Today

Occidental College's freshman track squad will run into their third opponent of the season today when they mix with Compton High School on Patterson field.

The Tiger frosh have suffered one defeat this season, and gained a close victory over Bakersfield High a short time ago. They have been working hard since then, and the meet tomorrow should see them looking better than ever.

While not a great deal is known about the Compton athletes, it is understood they have a large coterie of stellar performers, and it would seem that the Peagreeners are in for a licking.

Milt Nash and Jimmy Coyne of the frosh look good for about twenty-five points between them, barring accidents. Nash being figured for firsts in the 100, 220 and the 440. Coyne should have little trouble winning the weight events. Ritchie and Birl Goodhart also look good for some points, the former in the high jump and hurdles, and the latter in the distance events. Gordon Newell, frosh miler, who has to this time been ineligible, is now able to compete, and should strengthen the yearling squad considerably.

POMONA FROSH DASH STAR LEAVES SCHOOL

[LOCAL CORRESPONDENCE]

CLAREMONT, March 22.—Due to the death of his father and resultant business matters at home, Edward Reinke, member of this year's Pomona College yearling class and by far the best sprinter Pomona possessed in the first-year outfit, has withdrawn from college and will not complete his present semester's work. He hopes to be able to return to Pomona next fall. His loss is a decided blow to the frosh track team.

STRIBLING ARRIVES IN SAN FRANCISCO

[BY A. P. NIGHT WIRE]

SAN FRANCISCO, March 22.—Young Stribling, the Georgia schoolboy boxer, arrived here today for his ten-round bout next Saturday with Tommy Loughran, Philadelphia light heavyweight.

The fight is the feature of an afternoon outdoor card to be held in the ball park. Loughran arrived some days ago.

If you rush into a Paint Shop and tell the Manager you must have your car refinished in a week—
And he tells you it will take at least two or three times that long—
Wouldn't It make You Mad?
We can finish a car in SIX DAYS from the bare metal up, with a High-Class weather-proof enamel
Harold L. Arnold
901 W. 7th Street
15% Discount Coupon
Send this coupon to our Paint Department before March 31st for quotation on your car. 15% off list will be given this month only.
Name
Address
Car .... Type........

"two good names"
Johnston & Murphy
"Britton" —of light tan calf.
and
Wetherby-Kayser
Clubby MEN'S Shop
416-418 W. Seventh St.
476 E. Colorado St., Pasadena - 6334 Hollywood Blvd.

?
three eternal questions
1. Will you marry me?
2. Got a cigarette?
3. Time for a fresh pair?
PARIS GARTERS
NO METAL CAN TOUCH YOU
25c to $1

Why not Smoke the Finest?

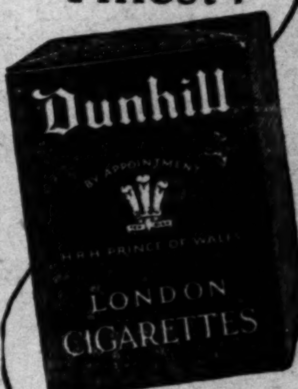

25¢ for Twenty

A CHUCKLE FOR EVERYBODY

TODAY'S LESSON IN ETIQUETTE

THE GUMPS—OH, THAT MAN!

By GLUYAS WILLIAMS

Snapshots of Junior Delivering a Message

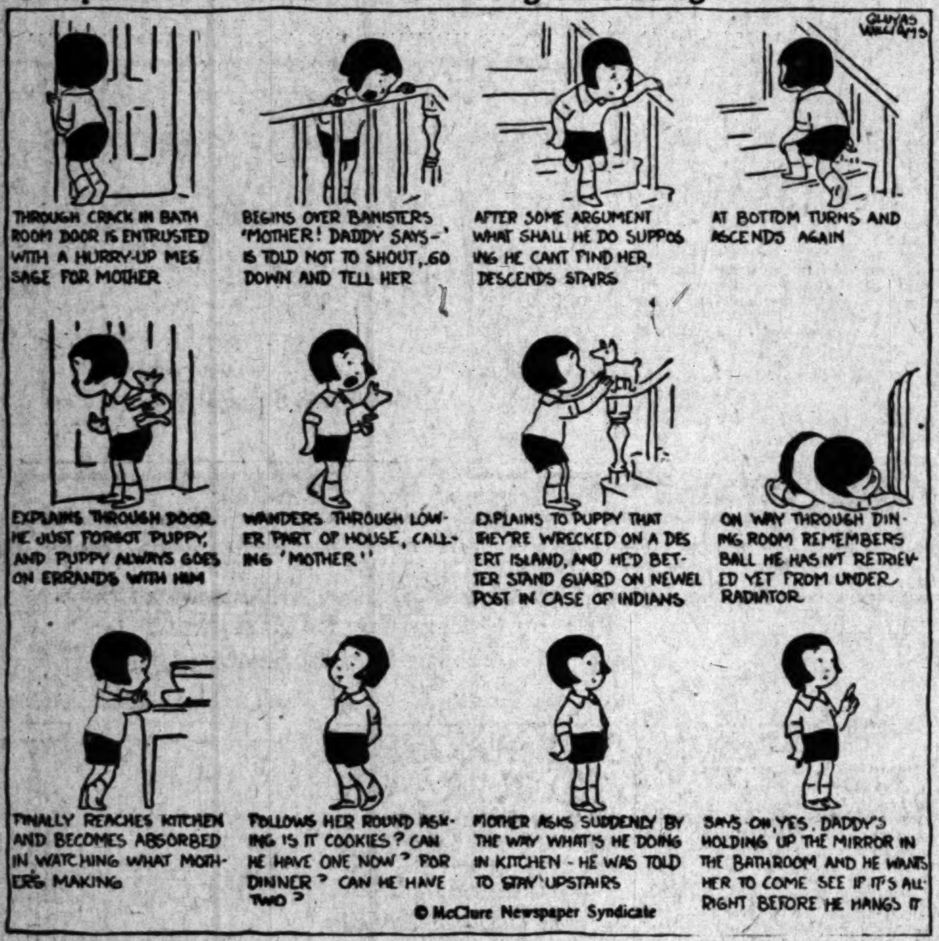

© McClure Newspaper Syndicate

GASOLINE ALLEY

Cupid Seems to be on the Job

WINNIE WINKLE, THE BREADWINNER: Annette Hangs a Little Crepe

REG'LAR FELLERS

Copyright, 1925, by the Bell Syndicate, Inc.
Trade Mark Reg. U. S. Pat. Off.

By Gene Byrnes

Trying to Play Safe

(Copyright, 1925, by The Bell Syndicate, Inc.)

ALONG FIGUEROA STREET

The Least Said the Better

HAROLD TEEN—HE WALKED RIGHT IN, THEN HE TURNED AROUND

DAY MORNING.
FITZGERALD'S for th
The WA-WAN
GERTRU
in a recital of her own c
MARGARET MONS
Corinne Ross, Reader. E.
WEDNESDAY, MARC
AMBASSADOR
KNA
FITZG
"Direc
Whe
Look on Page

WRIGLEY'S
value in d
beneficial
Coming ho
car - It's
smoking. A
how eager
Wrigley's!
WR
"after e
WRIGL
JUICY F
CHEWING

FITZGERALD'S for the Advancement of Music

The WA-WAN CLUB presents
GERTRUDE ROSS
in a recital of her own compositions, assisted by
MARGARET MONSON, Mezzo-Soprano
Ross, Reader. E. Melville Avery, Baritone.
WEDNESDAY, MARCH 25, at 2:30 P.M.
AMBASSADOR THEATRE.

The beautiful compositions by Gertrude Ross have placed her in the very front rank of American composers—she is equally renowned as a fine pianist. Both she and Miss Monson insist upon the

KNABE

exclusively, for it is the one instrument that sings under the fingers and gives perfect voice to their art. Isn't it only natural that the world's towering pianistic geniuses demand this instrument for exclusive use?

FITZGERALD
MUSIC COMPANY
HILL ST. AT 727

"Direct-U" When?
Look on Page 10, Part I

THREE NATIONS TALK COMPACT

Americans Agree on Need of Preserving Wild Life

Migratory Bird Treaty Soon to be Negotiated

Canada and Mexico to Join United States Move

[EXCLUSIVE DISPATCH]

MEXICO CITY, March 22.—It has been known for some time that the Washington and Ottawa governments have been in communication with the Mexican authorities regarding the possibility of a reciprocally protective treaty regarding migratory birds, fishes, fauna and the like. It is now stated authoritatively, although not officially, that by the end of the year some such pact in all probability will have become an accomplished fact.

It is understood that only a few days ago the Mexican Department of Agriculture and Public Development received a definite proposal to the effect mentioned from both the United States and Canadian governments, which, if it materializes, will take the form of a three-cornered treaty, under which the protection of migratory birds in particular will receive great impetus. Mexico is taking the matter seriously, for an exhaustive study is already under way of all such similar treaties as exist in Europe. There are a number of them in force between the governments of Central European countries.

PARADISE OF BIRDS

The importance of the protection of birds in Mexico is patent from the fact that her climate is ideal for the migratory class. An incredible number of birds, mostly aquatic, seek refuge in the central and southern portions of Mexico where the climate is mild, the birds being unable to support the rigors of the winter north of the Mexican border. These find comfortable, but temporary, homes on the hundreds of Mexican small rivers and lakes. Many more visitors come from the equatorial regions to avoid the excessive summer heat and to enjoy the temperate climate of Mexico.

There is a reciprocal importance to the United States in the treaty now understood to be under consideration, and that is that all the birds which come south for warmer weather return to the United States during the spring and summer to populate and beautify the lakes and rivers there. The Mexico City excelsior classes the protection of these birds as nothing less than a duty to civilization.

The protection of fishing along the coasts of Mexico, United States and Canada is said to be of no lesser importance. It is well known that off the Mexican Pacific Coast the amount of illicit fishing which has been going on is enormous, and has not been restricted to fish alone, but also to pearls. A reciprocal treaty in this respect would benefit Mexico substantially from a financial point of view as regards fishing permits. Such a treaty, properly enforced, would practically wipe out pirate fishing from the north of Canada to the Panama Canal.

SEES END OF SPORT

A well-known authority stated recently that duck shooting in the United States would be a thing of the past within ten years unless some steps were taken to protect the game from the ruthless slaughter of the "6,000,000 guns" which hunt them incessantly. It is an undisputed fact that nine-tenths of the ducks of the Canadian and United States lakes come to Mexico during the northern winter, so that each country has a vital interest in protecting them as far as possible.

Another point significant from the United States point of view is that a concession recently has been granted an American citizen to ship from Mexico to a proposed farm in Texas 35,000 quail to replace the shortage of that species north of the Rio Grande.

SNAKE TAKES LONG JOYRIDE

Texas Youth Appeals to Filling Station Men to Kill Reptile

[EXCLUSIVE DISPATCH]

SAN ANTONIO (Tex.) March 22. — When Ernest Hudson, Temple, Tex., a high-school youth, drove his car into a filling station and yelled for someone to kill the snake on the running gear the attendants made the usual excuse for his actions. But Hudson was persistent and when a look was taken a five-foot chicken snake clinging to the frame made matters different. The snake was soon killed. Hudson explained that the reptile attached itself to his car while out in the country and he could not get rid of it without bringing it to town.

Tenement Beds Found on Fire; Five Arrested

PITTSBURG, March 22.—Discovery by firemen of a blaze in every bed in a large three-story brick tenement at 8 Hamilton Place, North Side, led to the arrest of five negroes living in the house.

Responding to an alarm, Assistant Chief Daniel Jones found a davenport on the first floor on fire, while a large crowd of negroes were rushing through an adjoining court crying that the upper floors were burning.

Firemen found six beds ablaze, but other furniture and the building were unharmed. The fires were quickly extinguished. The damage is estimated at $200. The men under arrest gave no explanation of the peculiar fire.

NEGRO MAY BE MADE HALL OF FAME MEMBER

NEW YORK, March 22.—A movement has been launched to make Frederick Douglass, negro antislavery orator, a member of the Hall of Fame. His name has been placed in nomination and will receive consideration this year at the deliberations of the directors in June. This action is taken, not to honor the negro race, but to honor the achievements of Douglass as a representative American citizen. Douglass was born in 1817 at Tuckahoe, Md. He was reared as a slave, working in the shipyards of Baltimore until he escaped in 1838 and came to New York City. He first attracted attention as an antislavery speaker when, in 1841, he addressed a convention at Nantucket in behalf of a movement to free the southern slaves.

RUSH TO ENROLL IN BOB SCHOOLS

[BY CABLE—EXCLUSIVE DISPATCH]

PARIS, March 22.—Schools which teach bobbing and shingling have mushroomed throughout the continent and in England, despite the recent edict that the bob is a thing of the past. Many schools, to give the "pupils" sufficient practice have free bobbing service. Many candidates are turned away, so great is the desire to be hair dressers.

Experts with the wanderlust are moving from country to country as they are sure of finding work, because a skilled bobber or shingler is in great demand.

HISTORIC ENGLISH MANSION RESTORED

[BY CABLE—EXCLUSIVE DISPATCH]

LONDON, March 22.—Oak trees weighing sixty tons were used in repairing the roof of the banquet hall at Haddon Hall, the home of the Vernons and Manners. Architects declared that the renowned banqueting hall would collapse unless repairs were made. The roof on the main portion of Haddon Hall is in a good state of preservation.

MASONS IN CONVOCATION

[EXCLUSIVE DISPATCH]

WINDSOR (Ont.) March 22.—The sixty-seventh annual convocation of the Grand Chapter of Royal Arch Masons of Canada, held in the Masonic Temple of this city, was attended by 500 delegates from all parts of the United States and Canada. The next convocation will be held in Toronto.

To Stop a Cold in One Day

Take Laxative BROMO QUININE Tablets. (The First and Original Cold and Grip Tablet.) A Safe and Proven Remedy. The box bears signature of E. W. Grove. 30c.

NOTABLES SUSPENDED BY LEGION

Pershing, Dawes and Others Technically Affected by Post's Oversight

[EXCLUSIVE DISPATCH]

WASHINGTON, March 22.—Gen. Pershing, Vice-President Dawes, Maj.-Gen. Lejeune, commandant of the Marine Corps, Col. Theodore Roosevelt and National Commander Drain of the American Legion, are among a group of distinguished residents of Washington who were recently "suspended" from membership in the American Legion, it was learned today.

Failure to send in $22.50 and to observe an arbitrary clause in the Legion's constitution are understood to have been responsible. Automatic suspension from membership is said to be the penalty for any post's failure to make such returns to the department commander on the 15th inst.

Officers of the National Press Club Post of the Legion of which the American Expeditionary Forces commander and other national figures are members, have just realized that these requirements have not been observed by them.

CALIFORNIA OPENS CHICAGO EXHIBIT

[EXCLUSIVE DISPATCH]

CHICAGO, March 22.—A California service and information bureau, to include a comprehensive exhibition of the State's products, and operate virtually as a Chamber of Commerce for various California cities, has just been opened in the Monadnock Building here. The bureau, in charge of D. H. Copeland, general manager, is functioning as a clearinghouse of information and promotion for California, and answering inquires from tourists and homeseekers regarding facilities and advantages of each section of the State.

SHUBERTS PLAN THEATER

[EXCLUSIVE DISPATCH]

ST. LOUIS, March 22.—Plans are being made by the Shubert theatrical interests to build a $500,000 theater here as a part of the new addition to be erected to the west of Hotel Jefferson.

It "Kills" Corns

Cactus gets them every time. Ends the misery—makes the feet feel fine. At the corner drug store.

Cactus Corn Cure

1	2	3	4	5	6	7	8	Type of Insurance
Clean-up	Mortgage	Family monthly income	Children's education	Business Insurance	Inheritance taxes	Bequests	Yourself	

EQUITABLE LIFE INSURANCE YARDSTICK

1 Cash to pay outstanding bills or debts
2 Lump sum to pay off mortgage
3 Income policy to pay the family's monthly bills
4 Money for the children's education
5 Funds to keep business running or buy deceased associate's interest.
6 Cash to pay Federal and State Inheritance Taxes
7 Gifts to Charities
8 Either lump sum or income for old age

IS YOUR PRESENT PROTECTION COMMENSURATE WITH YOUR REQUIREMENTS? THERE IS AN EQUITABLE POLICY FOR EVERY LIFE INSURANCE NEED.

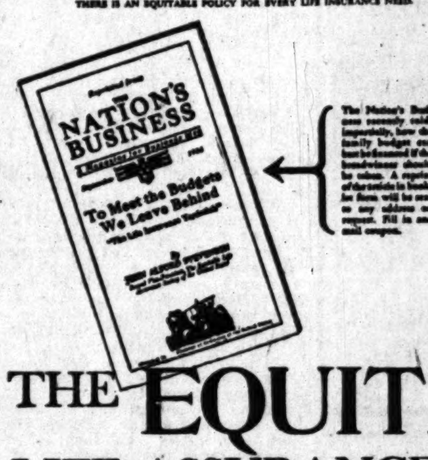

Budgets We Leave Behind-

IF you were going away on a long journey you would certainly make some provision for an income for your wife and family. Have you made similar provision in case you should suddenly be called away on that last long journey? The monthly bills will keep coming in just as though you were here, and there is nothing so comforting as a sure fixed income to meet them.

THE EQUITABLE
LIFE ASSURANCE SOCIETY
OF THE UNITED STATES

The year 1924 was the most successful in the history of the Equitable. The complete Annual Statement will be sent to any address on request.

KELLOGG VAN WINKLE, Agency Manager
GEORGE A. [illegible]HBUN, General Agent
Merchants [illegible]ional Bank Building
Los Angeles, California.

To THE EQUITABLE
New York City
Without obligation to me please send copy of your booklet, "BUDGETS WE LEAVE BEHIND."
Name ___ Street ___ City ___ State ___

You Can REPAINT Your Home at Small Cost
Paints at bedrock prices can be had by consulting the "Miscellaneous For Sale" column in today's TIMES.

LOS ANGELES — A WORLD METROPOLIS

The Thief of Olympus

WHEN the Greek God Prometheus stole the luminous spark from the clouds and gave it to man...came the upward climb of civilization and the beginning of industrial development.

Electricity Leads the Way

So have Power and Light set the pace for Los Angeles' growth. In the past two years a city the size of Omaha was added to our population. Four hundred thousand people came here from points East in 1924 for business, homes and pleasure. Cheap electric power and light *directly* influenced this spectacular growth.

Ready When the Second Million Come!

Only keen practical vision, intellect and highly developed efficiency could provide for this unprecedented expansion. Yet it is an everyday problem of the Los Angeles Bureau engineers. The Los Angeles Bureau of Power and Light is ever ready to meet the new demands of those who come here to visit or remain.

The Los Angeles Bureau of Power and Light furnishes electric power for what *is* the industrial center of the West.

DEPARTMENT *of* WATER *and* POWER
CITY *of* LOS ANGELES

Number 1 of a Series

ere's Daddy coming with my Wrigley's!

WRIGLEY'S gives the penny a bigger value in delightful, long-lasting and beneficial refreshment.

Coming home on the train or in the car - it's so cool and sweet after smoking. And then when you get home, how eager the little tads are for their Wrigley's! How good it is for them!

WRIGLEY'S
"after every meal"

Sealed Tight Kept Right

THE FLAVOR L·A·S·T·S

F4

The Times Free Information AND Resort Bureau

CORNER FIRST AND BROADWAY

Is for the accommodation and benefit of persons seeking interesting routes of travel, desirable, hotel and rest, recreation and recuperation at the seashore or in the mountains. Particulars are furnished by competent attendants and by correspondence to the general public regarding rates and attractions of railroad and steamship lines, hotels and pleasure and health resorts. Descriptive circulars and transportation literature are kept on hand for inspection and distribution. This service is absolutely free. Literature may also be obtained at the Times Branch Office, 621 South Spring Street. Phone MEtropolitan 0700.

MAKE YOUR RESORT AND HOTEL RESERVATIONS

FREE OF CHARGE AT
The Times Information and Resort Bureau—
Times Bldg., First Street and Broadway—
—or—
The Times Branch Office—621 So. Spring Street.

Resorts

Take a Brown and White Taxi at our expense to a Hotel Home in the Heart of Pasadena

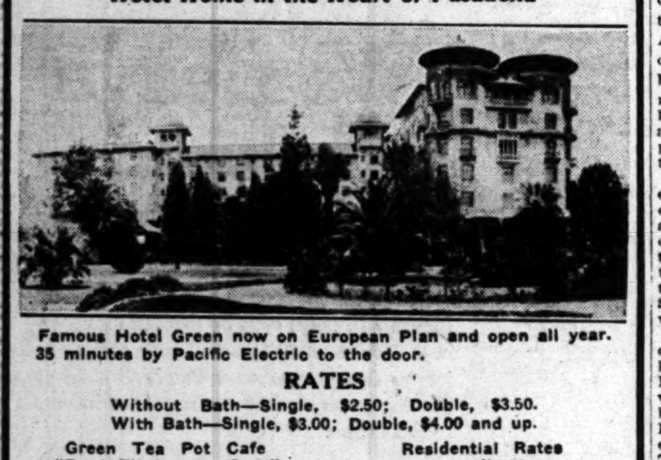

Famous Hotel Green now on European Plan and open all year. 35 minutes by Pacific Electric to the door.

RATES
Without Bath—Single, $2.50; Double, $3.50.
With Bath—Single, $3.00; Double, $4.00 and up.

Green Tea Pot Cafe "Food Fit for the Gods" at moderate prices

Residential Rates on application
Charles B. Hervey, Prop.

"NOWADAYS IN SAN DIEGO IT'S THE MARYLAND"

MIRAMAR
(BEHOLD THE SEA)
Hotel and Apartments
American and European

Exceptional appointments, service and cuisine. New, modern, luxuriously furnished apartments with hotel privileges. Beautiful grounds. On the Palisades overlooking the Pacific. Excellent facilities for Banquets, Dinner Dances, Garden Parties, Teas, etc. Golf, Tennis, Ocean Bathing, Sea Fishing, Horseback Riding. 45 Minutes from Broadway. Saturday Night Dinner Dances, $2.00 per person.

Wilshire Boulevard At the Ocean
LESLIE SMITH, Manager

SANTA MONICA
Warmer in Winter—Cooler in Summer

Hotel Huntington, *Pasadena*

AN INVITATION

The Huntington, Pasadena's delightful hotel, invites you to spend the Easter season at this hotel and witness the presentation of John Steven McGroarty's Easter Pageant, entitled, "When Easter Came." This pageant depicts the first Easter in California and comprises the cast of The Mission Play.

Hotel absolutely fireproof and located in its own park of 26 acres in the exclusive Oak Knoll section of city. Rates upon application.
Golf—Tennis—Horseback Riding and other diversions.
A LINNARD HOTEL

NEW HOTEL ROSSLYN
Northwest Corner Fifth and Main Streets.
50 Cents for a 4-Course Lunch or Dinner
The best in Los Angeles for the money.

Lunch Served 11:30 A. M. to 2 P. M. Dinner 5:00 P. M. to 7:30 P. M. Breakfast Served 6:45 A. M. to 10.00 A. M., 25c to 75c. Special Chicken Dinner Sunday, 5:00 P. M. to 7:30 P. M., 75c—in the beautiful dining room on Mezzanine Floor, Main Building. OPEN TO PUBLIC.

New Hotel Rosslyn and Annex
FIREPROOF—1100 ROOMS
Largest Popular Price Hotel in the West. Free Bus to and from Depots.
FIFTH AND MAIN STREETS.

CATALINA ISLAND TRIP

Round trip transportation from L. A., $3.10. Glass Bottom Boat ride, 75c. Luncheon at Hotel St. Catherine, $1.25. Leaves 6th & Main Sts., 9 a.m., daily, returning arrives 7 p.m. Two-Day Trip $10. Three-Day Trip $15. CATALINA TICKET OFFICE, Sixth and Main. Phone TRinity 2861.

Steamships

YOU'LL enjoy the luxury of space — the freshness, cleanliness and genuine travel comfort as you sail on the

YALE and HARVARD

To SAN FRANCISCO
Every Tuesday, Thursday, Friday and Saturday, sailing from L. A. Harbor at 4 p.m.

To SAN DIEGO
Every Wednesday, Thursday and Sunday, sailing from L. A. Harbor at 3 p.m.
Boat train leaves P.E. Depot one hour before each sailing

LOS ANGELES-HONOLULU
Also to HILO
S.S. CITY OF LOS ANGELES
Sails Saturday, March 28.

Los Angeles Steamship Co.
517 S. Spring St.
Telephone
VAndike 2421

Steamships

Watch
North Star Mining Stock

Listed on Los Angeles Stock Exchange. Market Saturday, 3½c bid and asked.

Our representative just returned from Oatman, reports that the rich gold ore bodies recently discovered are showing up larger each day as development continues.

Get your name on our Mailing List for quick information direct from the field if you are gambling on the Oatman Stocks.

Special Circular No. 161 now being mailed.

We advise purchase of North Star at once, "at market" for quick and big profits.

E.H. SCHIEK & CO.
SINCE 1908
MEMBERS LOS ANGELES STOCK EXCHANGE
1015 STOCK EXCHANGE BLDG.
MEtropolitan 3691 639 So. SPRING St.

GATES TOURS TO EUROPE
30 to 80 days—$470 and up. Sailings March to August. Be sure you get OUR booklet, "How to See Europe at Moderate Cost," before deciding on your European tour. Write for booklet 17. GATES TOURS, Founded 1892, —to Raymond & Whitcomb Co., 515 Title Insurance Bldg., Los Angeles, Cal.

SALINE VALLEY ROAD BID ASKED

Inyo County Commissioners to Let Contract Soon

Los Angeles, Bishop Men Will Buy Salt Field

Chicago People Acquire Fine Essex Claims

[EXCLUSIVE DISPATCH]

BISHOP, March 22.—The Inyo County Supervisors have called for bids for the building of a road into the Saline Valley from the Keeler-Darwin road and have announced that a contract covering the work will be awarded at their April meeting. Companies and individuals holding mining properties in that region are much interested in the outlook.

White Smith of Bishop, president of the Saline Valley Salt Company, announces that he and G. W. Russell, general manager of the Mineral Products, Inc., of Los Angeles, have organized a syndicate of Los Angeles and Bishop business men to take over the former corporation's salt field, embracing 1150 acres, in the valley, as well as to acquire extensive copper, lead and talc properties in the contiguous mountains.

Chicago mining men, represented by A. G. Kirby of Darwin, have obtained from George H. Lewis and Frank B. Krater, both of Independence, a lease and bond on the Essex group of five claims in the Saline Valley region, about three miles southeast of the old Saline Valley Salt Company's works.

William Burke and H. S. Graul of Los Angeles, it is officially learned, recently closed a deal with Frank H. Long of Pasadena, whereby they have acquired from him on a lease and bond basis the Big Horn lead-silver property, eight miles southeast of Ballarat. The consideration involved is said to have been $50,000.

John Thorndyke, a well-known Owens Lake district mining man, has been placed in charge of the property as superintendent. Under his direction, fifteen miners, it is said, are busily engaged at the property and in the building of a five-mile auto truck road to connect with the Ballarat-Trona road, preparatory to the inauguration of heavy ore shipments to the smelters.

TUNG TREE CULTURE IS PROVING SUCCESS

[EXCLUSIVE DISPATCH]

WASHINGTON, March 22.—Very definite advances are being made in developing an American source for tungoil, one of the basic materials used in the manufacture of varnish and linoleum, according to a report submitted by C. C. Concannon, chief of the chemical division of the Department of Commerce to Secretary Hoover.

Mr. Concannon has just returned from a visit to Gainesville, Fla., where extensive experiments in tung tree culture are now being carried on by the American Tung Oil Corporation. Although the groves were only laid out in November, 1923, more than 25,000 trees are now under cultivation and it is expected that the plantations will be on a self-sustaining basis in two more years. The trees are in a particularly virile condition and high hopes are held out by the organizers of the project.

NOTED CARTOONIST IS ILL

[EXCLUSIVE DISPATCH]

DES MOINES, March 22.—Jay N. (Ding) Darling, well-known cartoonist is suffering from peritonitis, it was reported at the hospital here. Surgeons from Iowa City called for consultation with a local physician have not determined as yet upon the advisability of an immediate operation. While Darling's condition is still considered serious, a slight improvement was noted last night.

PLEASANT SUGGESTION

A change of scene and air will do you good, so travel north to Santa Cruz. Make your headquarters "Casa del Rey" and enjoy indefinitely the modern comforts and perfect service that await you.

Superb Routes of Travel

Stage Travel Information
Low One-Way and Round-Trip Fares to points throughout California. Comfortable Coaches Careful, Courteous Drivers
UNION STAGE DEPOT
5th and Los Angeles Sts.
MEtro 3850

THE BIG "EMPRESSES"
Largest-Fastest-Finest on the Pacific

Sailings from Vancouver	Arrive Yokohama	Arrive Hong Kong
Apr. 3	Apr. 14	Apr. 21
Apr. 17	Apr. 28	May 5
May 1	May 12	May 19
May 14	May 26	June 3

Canadian Pacific
W. McIlroy Gen Agt. Pass'ngr Dept
605 South Spring St. Tel. TUcker 1561
Los Angeles

Steamships

CHEAPEST WAY TO
San Francisco
MONDAY, MARCH 23, 8 P.M.
6:45 P. E. train from Los Angeles
Sails 8 p.m., Berth 90, San Pedro
Large Passenger Steamer
"NEWPORT"
Length 340 feet.
Steady as a Battleship. Punctual as the Sun.
DANCING
First Class $11.00 Up
Second Class $9.00
Fares Include Everything
We have received telegrams from passengers congratulating us on our service.
Los Angeles Dispatch Line
541 S. Spring St., Arcade 32.
Phone TUcker 9875.

RUSE ADOPTED TO BEAT BLUE LAW

Prescription for Soft Drink Filled in Evasion of Sunday Ordinance

[EXCLUSIVE DISPATCH]

MARTINSBURG (W. Va.) March 22.—A physician's prescription was used here yesterday in a successful attempt to evade a city ordinance prohibiting the sale of soft drinks on Sunday.

The prescription, presented at a soda fountain, called for "one ounce of coca cola and five ounces of carbonated water to be taken immediately." The prescription was filled.

Police officials declared an investigation would be made to determine whether a deliberate attempt to evade the law was being made. The sale of soft drinks on Sunday has been prohibited here for a year.

FIND BONDS OF WEDLOCK SOON CHAFE

Pair Wed One Hour Ask Separation; Police Fail to Sever Tie

[EXCLUSIVE DISPATCH]

SAN ANTONIO (Tex.) March 22. A bridegroom, married just one hour, made an appeal to the police here to have the bonds severed. The police were sympathetic, but couldn't help.

"No sooner married than troubles begin," he moaned, dashing back to his taxicab, dragging his weeping bride behind him. The taxi dashed off to beg aid from a blacksmith.

The sad tale was this:

The new husband expected a plot among some of their mischievous friends to separate him from his bride as soon as they were married, and spirit her away. So he cannily bought a pair of handcuffs. As soon as the fateful words were spoken, he made the bond more binding by snapping the handcuffs about his own wrist and that of his bride.

But the miscreants were not foiled. While several held him, the keys to the handcuffs were taken from his pocket, the wedding party broke up, and the newlyweds were left handcuffed to find the best way to get out of the bond that already was becoming irksome. None of the keys at police headquarters would fit the handcuffs.

INDIAN AGENCIES ARE REDUCED IN NUMBER

[EXCLUSIVE DISPATCH]

WASHINGTON, March 22.—Consolidation of the Indian agencies into four jurisdictions in the States of Washington, Nevada and Nebraska was announced at the Interior Department today. The consolidation means an approximate saving of $50,000 annually in salaries, rentals, traveling expenses and other expenses. Reduction of the supervisorial force will also be effected. Those agencies consolidated include the Colville and Spokane Indian jurisdictions in Washington; the Carson and Reno Indian agencies in Nevada; the Walker River and Fallon agencies in Nevada, and the Winnebago and Omaha agencies in Nebraska.

CIVIC LEADER IS DEAD

[EXCLUSIVE DISPATCH]

KANSAS CITY, March 22.—Friends in Kansas City were shocked this morning to learn of the death in Detroit of B. A. Parsons, sales manager and secretary of Parke, Davis & Co., until recently active in the civic and business life of Kansas City. Death was caused by pneumonia. Mr. Parsons came to Kansas City in 1910 as manager of the local branch of Parke, Davis & Co. In his twelve years of residence here he not only served as head of the Chamber of Commerce and as Police Commissioner, but was president of the board of trustees of the Y.W.C.A., and assumed a leading role in many other civic activities.

TWO HURT IN CYCLONE

[EXCLUSIVE DISPATCH]

MERRIAM (Kan.) March 22.—Two men were injured similarly by a young cyclone which unroofed two chicken-houses at Goodman Heights, a community east of here. J. H. Momberg, 69 years of age, received several broken ribs and internal injuries at the home of E. J. Shea. His condition is dangerous. E. W. Rooks, 60, was injured about the head and internally at the home of Mrs. Ross B. Smith, his daughter. He was taken to St. Mary's Hospital in a serious condition. Both victims were caught under the falling roofs.

SMALLPOX IN COUNCIL BLUFFS

[EXCLUSIVE DISPATCH]

OMAHA, March 22.—As a direct means of combatting any possibility of a smallpox epidemic in Council Bluffs, Dr. A. A. Robertson, city health officer, has asked for a survey of the Avenue-B and other schools to determine the number of immunized pupils. Contrary to various rumors current, compulsory vaccination has not been ordered in the schools, the physician stated. He has, however, repeatedly urged voluntary vaccination by all who are not immune from the disease.

AUTO-GO-TO-CHURCH DAY

DETROIT (Minn.) March 22.—Protestant churches of this city have united in designating next Sunday as Auto-go-to-Church Day. Everyone is invited to take his car, load in his family and as many neighbors as he can accommodate and take them to church. Last year the auto-go-to-church Sunday was considered a successful stunt.

Professor (to freshman entering class late:) When were you born?
Freshman: On the second day of April.
Professor: **Late again.**—[DePauw Daily.

PLATICAS DE LOS LUNES

Por el Profesor R. Guerrero
DEL DEPARTAMENTO ESPANOL DE "THE TIMES"

Número 312

En la Plática 310 aparecen insertos tres párrafos que corresponden a la 311. Así pues, póngase al final de la Plática 311, a continuación del párrafo que termina por la palabra "deportivas", la parte de la Plática 310, que comienza por "Note el lector" y finaliza por "mi aprobación y mi ayuda".

En el párrafo noveno del artículo de Zárraga—tercero de la Plática 291—encontramos estas dos apódosis de períodos condicionales: "se hablaría a diario de España durante algún tiempo" y "eso iríamos ganando los españoles". Sírvase el lector completar esos períodos condicionales, anteponiéndoles las prótasis. Tenga en cuenta la recta correspondencia de los tiempos del verbo en la oración principal y la subordinada, remitiéndose a las reglas que sobre el particular extensamente expuse en Pláticas pasadas.

La penúltima oración del párrafo noveno dice: "No se debe perder nunca una ocasión". Examine el lector si en este caso es correcta la expresión "No se debe perder", y si no debería reemplazarse por "No se debe de perder". Rememore lo dicho a este respecto en varias de mis anteriores Pláticas.

La última oración del párrafo noveno es: "Hay que pensar a todas horas en España, por España y para España". Me permito llamar la tención del estudiante sobre este giro construído con el verbo "haber", usado impersonalmente, y un infinitivo precedido de "que". En frases afirmativas equivale a "es preciso", "es necesario", "es conveniente", o "es de nuestro deber" hacer aquello que exprese el infinitivo. En frases negativas significa "es inútil", "es inconveniente", "es impossible" o "no debemos" hacer aquello que exprese el infinitivo. En las frases negativas se suprime alguna vez la conjunción "que".

Ejemplos: "Hay que pasear"; "hay que tener paciencia"; "no hay que correr"; "no hay diferenciar cosas tan parecidas", frases que podrían traducirse así al inglés: "it is necessary (imperative, fit, convenient, proper) to take a walk"; "it is needful (fit, convenient, etc.) to have patience"; "it is not necessary (it is of no use) to run; "it is impossible to discriminate between things so alike". La frase de Zárraga se vertiría así: "we must always think (it is our duty always to think) of Spain, through Spain and for Spain".

En vez de las inflexiones impersonales de "haber" pueden usarse las personales de "tener" con significación análoga: "Tenemos que pasear"; "tienes que tener paciencia"; "no tenemos que correr"; "no tiene usted que diferenciar entre cosas tan semejantes". Esta construcción puede volverse al inglés por "have to": "we have to take a walk (ride, drive)"; "you have to exercise patience"; "we don't have to run"; "you don't have to discriminate, etc."

Número 313

Hace observer atinadamente el señor Bello que "haber que" o "tener que", seguido de infinitivo, es a veces una frase elíptica, y a veces no: "hay que escribir" significará, pues, según los varios casos, "hay algo que escribir" o "es preciso escribir", y "tengo que contar" equivale ya a "tengo cosas que contar", ya a "tengo precisión de contar". Esta duplicidad de sentidos no cabe sino cuando "que" puede ser sustantivo neutro equivalente a "algo", y complemento directo del infinitivo.

La anifibología no podrá existir cuando el infinitivo no consienta complementos directos—que es el caso de los verbos intransitivos—, o cuando dichos complementos vayan expresos: "Hay que morir"; "Hay que escribir hoy las cartas". En esta clase de frases, "que" pierde su oficio de relativo y se convierte, según Bello, en un mero artículo del infinitivo.

Al finalizar el párrafo décimo del artículo de Zárraga—tercero de la Plática 291—hallamos la frase: "ahora les toca a ellos". En esta forma intransitiva, el verbo "tocar" significa "pertenecer por algún derecho o título", "ser de la obligación o cargo de uno", "ser la vez o el turno de uno". Así, la tan común interrogación en los juegos de naipes: "¿A quién le toca dar?", se traduce en inglés por "whose turn is it to deal?"; "a ti te toca recibir al ministro", por "it is incumbent on you to receive the minister", y la frase de Zárraga se volvería por "now, it is their turn", o, usando de una expresión familiar: "now, it is up to them".

El undécimo párrafo del tantas veces citado artículo comienza con el modo adverbial "por lo pronto", que significa "interinamente", "en el interin", "provisionalmente" (meanwhile), y que consiente la variante "por el pronto"; pero no "por de pronto", como dicen erradamente algunos.

"Al pronto" quiere decir "en el primer momento" o "a primera vista": "Al pronto creí que era caballo; pero luego vi que era burro": "At first I took it for a horse, etc."

"De pronto" significa "apresuradamente", "sin reflexión", y también vale "de repente": "Lo hizo de pronto y le salió mal"; "He did it hurriedly and made a mess of it"; "De pronto se marchó sin decir una palabra"; "Suddenly, he left without a word".

INDUSTRIAL CONDITIONS SHOW GAINS

Employment Improves and Purchasing Power Found Increasing

[EXCLUSIVE DISPATCH]

WASHINGTON, March 22.—Continued improvement in industrial conditions generally at a conservative pace is indicated by the monthly report of the National Industrial Conference Board for January, on wages, hours and employment, while a tendency toward increase in the purchasing value of the dollar is indicated by the conference board's report on the cost of living, showing a decrease of 1 1-10 per cent between January 15 and February 15.

Factors making for imroved conditions in January were increased employment, increased working hours, and an increase in the average weekly earnings of all workers. A net increase in employment of slightly more than 2 per cent occurred from December to January, gains being reported by seventeen industries, while eight showed decreases, somewhat in line with seasonal requirements. The average work week per wage earner increased from 47.9 to 48.7 hours. Average weekly earnings of all workers rose from $26.85 in December to $27.09 in January, slightly surpassing the level of January a year ago, when the average weekly earnings stood at $27.05.

Python Feeds on Goat; Food is Forced Down

[EXCLUSIVE DISPATCH]

SAN DIEGO, March 22.—Diablo, the twenty-three-foot python at the San Diego Zoo, partook of his first meal in five months this afternoon when the big snake was forcibly fed by a crew of eight men. The meal, consisting of one goat in its entirety, is expected to suffice Diablo for about three months. The feeding was witnessed by several thousand persons.

Hide, bones and all, of a young goat, had been ground into sausage meat, and some thirty-five pounds into Diablo's interior this afternoon via six feet of two-inch fire hose, one end of which was poked down the snake's throat, the other end being attached to a sausage-stuffing machine, which forced sufficient nourishment into the snake to last him until next summer.

Steamships

Your visit to the mid-Pacific Isles of Romance. Tropic Beauty and Flaming Color commence the moment you step aboard.

S. S. City of Los Angeles
"Queen of the Pacific"
Sailing from Los Angeles
At Noon, Saturday, March 28th to
Honolulu and Hilo

Six Days—o'er the Southern Route of Smooth Seas and Sunshine—Eight Days visiting the beauty spots of Hawaii—including a 3-day wonder trip to Hilo for the Volcano and other spectacular sights of Hawaii National Park—Six Days returning to Los Angeles—Three Fascinating Weeks of luxurious rest, varied entertainment and recreation.

The entire Three Weeks' Round Trip—including every necessary Steamship, Sightseeing and Hotel Expense—for $323.50 and up—according to accommodations selected.

For reservations and full particulars, call
517 South Spring St. Telephone: VAndike 2421
Los Angeles Steamship Co.

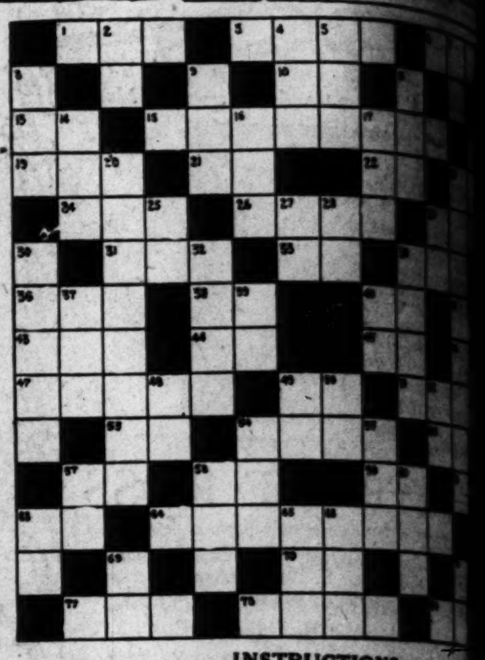

INSTRUCTIONS
WELL SEASONED APPLES

FIRST PRIZE—One box of BLUE RIBBON NEWTOWN...
SECOND PRIZE—One box of BLUE RIBBON WINESAP...

Address your answers to Mary Blue, 1202 South Alameda... The puzzles must be at this address by 10 o'clock P.M., We... In addition to working out the puzzle write a message with the... words in it as the number of letters in your favorite variety of ap... letter as the beginning of each word of your message.

For example, let us suppose that "Washington" is a variety... might work out like this:

WHATEVER APPLES SATISFY HUNGER INTEREST... GOOD TO ORDER NOW

There is no limit to the interesting combinations... and see. The message must make complete sense. Prizes will... correctly solved puzzle with the most clever and interesting...

HORIZONTAL

1 Autumn Month (Abbr.)
3 Month of early fall apples (Abbr.).
6 Month which has a day set aside for expressions of gratitude (Abbr.)
10 Relative to or regarding (Abbr.)
13 Man's name (Abbr.)
15 Juicy red apples with smooth and glossy surface—best season Oct.
18 Expresses joy, surprise, or triumph
19 Receptacle for apples from sorting belt ready to pack.
21 Motion toward.
22 Conjunction.
23 A road.
24 Slang phrase for unusual energy.
28 Beauty Baking Apple.
29 Winter storage for potatoes.
31 Agricultural College located at Pullman, Wash. (Abbr.)
33 Pronoun, masculine gender.
34 Male child.
36 Quick witted.
38 Conjunction.
40 Preposition mentioning near to.
41 Abbreviation for word meaning exceptional.
43 A make of automobile.
44 The tourists' Mecca.
45 Pronoun, objective case.
46 First three letters of word meaning additional tax.
47 The crow.......
49 The railroad carrying the New Oriental Ltd. —"As wonderful as the country it serves." (Abbr.)
51 Pleasure resort in Florida.
53 Eastern State (Abbr.)
54 Growers......apples carefully in oil paper to preserve them during shipment, cold storage and distribution.
56 Railroad featuring the Yakima Netted Gem potato and the Big Baked Rome Apple in their Dining Service. (Abbr.)
57 One of the greatest apple markets in the world. (Abbr.)
58 Abbreviation for "that is."
59 Group of Islands in the Pacific. (Abbr.)
61 Railroad that carries California products to Washington and Oregon, also Washington and Oregon products to California.
63 Not down.
64 Fragrance of Spring.
67 Pronoun meaning the thing in question.
70 A form of type. (Abbr.)
72 Month in which greatest number of different varieties of apples in the market are in season to be best for eating or cooking. (Abbr.)
73 Month of brides.
74 Month for gifts.

WATCH FOR THE NEXT "BLUE RIBBON" P...

"TRAVEL BY WATER"

SAILINGS
Wednesday 12 Midnight
Thursday 11 A.M.
Sunday 11 A.M.

ALASKA
Desirable reservations still available
Midnight Sun Excursions
June 3rd June 17th

For full particulars apply
Los Angeles—501 So. Spring St. Phone TRinity 3601
310 W. 2nd St.
Long Beach—124 W. Ocean Blvd.
San Pedro—121 W. 7th St.
E. G. McMicken, Passenger Traffic Manager
PACIFIC STEAMSHIP CO.

...DAY MORNING.

...OWN MILL COFFEE

...ED TO BE MOVED ...at bargains in ... TIMES WANT ADS

Sews Anything Any Speed,

Willcox & G...
825 West Sev...
336 South B...
Phone TUck...

ART SALES ASSOCIAT...
Collection of Gen... and Authenticate... of Works of R. W. PAR... OF LONDON...
TO BE SOLD BY... Thursday, March 2...

Telephone MEtropolitan ...
Whenever you want to place a ...
—No charge account is ...

INSTRUCTIONS
SEASONED APPLES
BLUE RIBBON NEWTOWN ...
of BLUE RIBBON WINESAP ...
THE NEXT "BLUE RIBBON" PU...

Porto Bello Gold

by

Arthur D. Howden Smith

Synopsis: Kidnapped by his pirate grand-uncle, Capt. Rip-Rap, Robert Ormerod and Peter Corlaer, a fur trader, are cruising with Capt. Rip-Rap and his ally, Capt. John Flint. He is given with Corlaer to Flint as a hostage to insure Rip-Rap's equal division of the spoils of a Spanish treasure ship. (O'Donnell, an Irish engineer in the pay of Spain, with his daughter, accompanies a Spanish treasure ship whose route he has disclosed to the pirates.) Ormerod and Corlaer are imprisoned on Flint's ship. They prepare to escape.

The most difficult portion of our task was immediately ahead. We had to pry loose now a plank which was nailed fast to the uprights, and we dared not resort to the use of any substitute for a hammer because of the noise. 'Twas necessary for Peter's fingers to force the point of a spike between plank and upright and slowly wedge the two apart. He did it, with the palm of his bare hand for a mallet, his muffled grunts the only indication of the energy he expended.

But this was a matter of several hours, for I was less able to assist than I had been before. My puny strength was wholly inadequate to the wrestle with seasoned wood and tempered iron which he must carry on in cramped quarters and semidarkness.

As the last nail yielded to Peter's shoulder the thin clangor of the bell of the Royal James stole down to us out of the night. Four times it rang—two o'clock! No answering strokes sounded on the deck above us. Ship routine was a thing of caprice aboard the Walrus.

"Get oudt, Bob," whispered Peter.

I wriggled through the gap in the bulkhead, and he passed the lanthorn after me. Its flame was burning low, but I had sufficient light to determine that I stood in a stores-hold crammed with casks of rum, salt meat and ship's biscuit. A door in its for'ard bulkhead led to another hold of the orlop deck, where were a hatch and ladder leading up to the gun-deck. I crept as far as the foot of the ladder and listened to the snores of the scores of men who slept in hammocks slung between the great guns of the battery. That way lay our only path of escape.

I returned to Peter in a mood that was none too cheerful; but he was already at work with his spike, hissing like a kettle on the boil as he prodded away with its blunted point. I was able to be of more assistance to him this time, since from the farther side 'twas possible to exert a greater leverage, once the plank was sprung loose. Yet the James sounded seven bells before we were successful. Peter grunted his satisfaction.

"We got time," he said. "Whoof! So much I sweat I slide me t'rough dot hole."

The lanthorn's flicker was little more than a pin-prick of flame in the darkness of the ship's bowels, but I lighted my shirt from it and held this aloft to help him see his way. He was stripped to the buff, and his pink, hairless body was all a-glisten as he rolled into the opening. His head and shoulders made it easy, but I saw with dismay that his immense paunch was an insurmountable obstacle. He heaved and shoved and twisted. 'Twas no manner of use. He could not pass that gap without the removal of another plank, and there was not time for that. At any moment the James would ring eight bells. And at any moment then she would be under way.

Peter backed out of his predicament to an accompaniment of squeaking grunts, and I followed him, too bitterly disappointed for words. Escape had seemed so easy—and now we were condemned to two months aboard the Walrus, very likely to exceedingly uncomfortable deaths, for I fancied that Flint was the sort of man to lose his queer mixture of fear and respect for my great-uncle as soon as they were out of touch.

"Hold der light here, Bob," said Peter, squatting on the litter of the deck, and he proceeded to extract a splinter from his foot.

"Ja, dot's goodt," he went on, standing up. "Well, we don't get oudt dot way."

"Are you sure we could not tear off another plank?" I answered. "I might find a hammer—or a chisel—"

"Andt der noise brings der watch! Neen, we got a better chance."

"What, Peter?"

"You see!"

He felt his way toward the ladder to the cabin-hatch.

"Always there is another way, Bob. If one way is not goodt, der other maybe is better. Ja! You see."

He climbed the ladder silently in his bare feet until his great shoulders were directly beneath the square of the hatch, and I heard a faint grinding of straining metal, the cracking of tortured wood.

"Ja," he panted, desisting "We do dot. Now you be ready, Bob. Jump oop, quick. Maybe we got to kill some fellers, andt if we do we don't let them holler."

I could feel his legs quivering above me; the ladder itself vibrated under us. There was a whine, a sudden pop—and the hatch flew up in the air. Peter caught it on the flats of his hands before it could settle again and lifted it back. He was out in a flash, and I was hard on his heels.

We crouched on the main-cabin flood, staring about us for a sign of the pirates. The lights had all burned out, and it was several minutes before our eyes became adjusted to the star-shine that sifted through the stern window.

A snore from the settee which ran along beneath the windows brought both of us to our feet, and I bent over the table, fingers crooked, to clutch the throat of whoever it might be. But I was put to it not to laugh aloud as I looked into the flushed face and open mouth of Darby McGraw. Poor Darby! A little rum went a long way with him, and he loved to ape his elders.

"'Drink an' the devil—done for th' rest,'" he hiccoughed in his sleep.

"He's safe," I murmured.

"Ja," whispered Peter, and busied himself reshutting the trap-door and arranging the bolt and hinges so as to conceal the fact of its having been forced.

We tiptoed into the companionway and a very cannonade of snores assailed us from the staterooms on either hand. The doors stood open, and we looked in upon the prickly jowl of Flint, Bones's mottled cheeks and two other drunken underlings. Flint held a cocked pistol in his right hand, which was flung across his chest. Why he did not shoot himself only an obscure Providence can explain.

At the exit to the deck we tarried to reconnoiter our situation, and 'twas lucky we did so. Eight bells rang out from the Royal James, and a voice most astonishingly close muttered a curse.

"Ye might think they 'ad a blarsted admiral aboard," answered a second voice.

"I'll lay ye a castellano there was a whole watch awake on her the night long," said the first speaker.

A whistle shrilled, and the gruff voice of Saunders reached us quite distinctly ordering the topmen aloft.

"There they go, Jemmy," returned the second man. "We'll be free o' the swabs in another glass."

"And good riddance, says I," declared Jemmy, spitting into the scuppers.

I saw where they were then, leaning against the starboard poop-ladder and peering overside at the vague hull of the James. Peter's little eyes had identified them, too, and his fingers sank into the flesh of my arm, signaling me to stay where I was. He glided past me on to the deck, his body ghostly in the gloom.

"I'm —— if I can see as why we has to keep our peepers open," growled the second man.

"'Taint long now till morning," replied Jemmy. "What d'ye s'y to a dash o' rum, matey?"

He half-turned, and saw Peter's enormous white bulk hovering over him, and his teeth gleamed as he opened his mouth involuntarily to scream.

"I don't care if—" the second man said.

The Dutchman leaped, and his two hands whipped out. Jemmy's scream died in a guttural cough. Peter grappled the throat of each. He held them poised for a moment, then brought their heads together with an odd hollow smack like the cracking of egg-shells. They collapsed inert on the deck.

I darted for the rail, but Peter stayed me.

"Neen, neen," he objected. "First I get me some pants, Bob. Andt we drop these fellers overboardt."

He was divesting the larger of the two of the single garment each one wore the while he talked, and, conquering an instinctive sensation of repugnance, I did likewise.

"Dot's better, ja," remarked Peter complacently. "A little tight; but I don't like to be naked, Bob. Neen!"

He rose to his feet, buckling the dead man's belt around him.

"They'll splash!" I warned him as he picked up the big one.

"Nobody hears," he answered.

He lowered the body over the rail feet first, and the splash was less than I had expected. The second body followed with equal expedition, and Peter laid hold of one of several ropes that trailed untidily over the Walrus's side.

"Now we go, Bob," he said.

We entered the water almost together, and swam side by side down the anchorage toward the James. I realized at once that the tide had turned, for the ebb sucked us along at a rate vastly swifter than we could have achieved by our own unaided efforts, although Peter, despite his discomfort at sea, was a remarkably powerful swimmer, thanks to his lifetime in the wilderness country of the frontier.

"The tide will take care of the dead men," I panted, stroking for all I was worth to keep pace with the Dutchman.

A whistle shrilled again aboard the James.

"Ja," said Peter. "Der anchor goes oop, Bob. We hurry!"

He was a dozen strokes ahead of me at the end. I found him hanging to the heel of the rudder and calmly treading water. For'ard the capstan was clanking to a steady yo-ho-hoing and tramping of feet. Yards were banging, sails were slatting, men were shouting and calling.

"Anchor up-and-down, sir!" called Saunders.

My great-uncle's voice answered him.

"Very good! We will weigh. Oh, Master Martin, are you sure there is no boat from the Walrus? I could have sworn I heard the splash of the falls."

"Aye, aye, sir," replied Martin. "I'll be —— —— —— —— for a —— —— —— if there is so much as a man awake aboard the —— —— craft."

I looked up at the stern windows, so high above us. From our precarious perch on the rudder the James towered like Spyglass Mountain, touchable but unattainable. Almost I could have cried out to my great-uncle and hailed him to have us hauled aboard. But common sense warned me he would certainly seize upon the opportunity to send us back to the Walrus as clinching evidence of his good faith. And I had no desire to face Flint with those two dead men to account for.

"What's to do?" I whispered to Peter, whose eyes were roving over the lofty stern. "We can not bide here. Once she has way on her, we'll be tossed off."

"Ja," agreed Peter. "You see dot shiny picture oop there?"

He indicated a golden sunburst, carved across the stern beneath the cabin windows. 'Twas a minor tragedy in my great-uncle's life that he was without the gold-leaf to make this part of his ship as immaculate as the rest. The constant battering of following seas had cracked and diminished the gilding, but the ridges and niches of the carving were still visible.

"Yes," I answered, puzzled.

"I climb oop on der rudder, andt I holdt me on to der roundness in der middle. Andt you climb oop on my shoulders andt into der cabin windows, ja."

"You can't hold me up in that position, Peter!" I exclaimed. "'Twould be all you could do to maintain yourself."

"I do it, ja," insisted Peter.

"But you? How will you—"

"You t'row me a rope."

He scrambled on to the rudder and slowly spread-eagled himself upward against the scrollwork which covered the stern. His hands, feeling blindly above his head, sought for and found a deep indentation in the rays below the center of the sunburst, and with this to cling to, he climbed a foot or two higher on to a shallow ridge which ran across the stern, a shelf scarce wide enough to give him toehold. His grip shifted with lightning precision, his fingers clamping themselves about the embossed figure of the sun, deeply carven for relief.

"Now you climb, Bob," he grunted.

(Continued Tomorrow.)

Established 1859

Sewing Made a Pleasure

...ws Anything, Anywhere, Any Speed, Any Table

...ful triple-strength "correctable" seams. Mahogany-finish case for traveling. (Also console model.) Free home trial. Free lessons. Old machine in trade. Easy payments.

Willcox & Gibbs Sewing Machine Co.
Please send information on free trial offer, free sewing lessons, and special terms.
Name...
Street Address...
City...

...ilcox & Gibbs Sewing Machine Co.
525 West Seventh Street
336 South Broadway
Phone TUcker 6952.
...Service — Courtesy

...EL BY WATER

Travel by Wa... to San Francis...

You will appreciate ... advantages of trave... by water on the ... did Admiral Line ...

...C STEAMSHIP C...

...e MEtropolitan 0...

...T SALES ASSOCIATION, MANAGERS

Collection of Genuine Antique and Authenticated Specimens of Works of Art of

...R. W. PARTRIDGE
OF LONDON, ENGLAND

...on Exhibition at Northeast Corner Colorado St. and Los Robles Ave.
(Opposite Hotel Maryland)
PASADENA

TO BE SOLD BY AUCTION
...hursday, March 26th, at 1 p. m.

...List of Important Art Objects to be Sold

TERMS—CASH.
... SALES ASSOCIATION, Managers.
... TAYLOR CURTIS, Auctioneer.

"Desmond'S"-616-Broadway
Men's Row
Service Branch—Spring Street Arcade

SHIRTS—that "Tune in" with Demands of Well Dressed Men

THIS SPRING, SHIRTS, THE SAME AS OTHER MEN'S APPAREL, RUN THE GAMUT OF COLORS AND NOVELTY PATTERNS.

STYLES, TOO, ARE DIVERSIFIED ENOUGH TO MEET THE DEMAND OF VARIED AND EXACTING TASTES.

THE ODD FIGURED FRENCH PRINTS, FINELY TEXTURED BATISTE AND MADRAS ARE AMONG THE MUCH SOUGHT IMPORTED FABRICS.

WHETHER YOUR PREFERENCE IS A SOFT COLLAR ATTACHED, OR A LAUNDERED COLLAR TO MATCH, PLEATED BOSOM OR SOFT, YOU MAY EASILY CHOOSE FROM THE FINEST SELECTION WE'VE EVER ASSEMBLED FOR OUR SEMI-ANNUAL SHIRT REVUE.

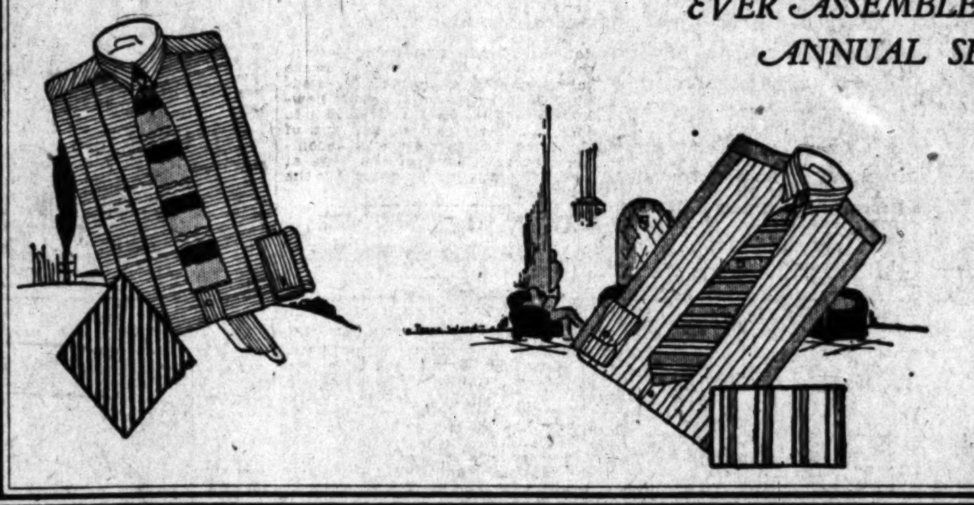

The windows are especially displaying shirts this week. Be sure to see them.

Peace Pact to Include Berlin Believed Near

BY EDWIN L. JAMES

[BY CABLE—EXCLUSIVE DISPATCH]

[New York Times Copyright]

PARIS, March 22.—The diplomatic conversations of the past week appear to have brought the project of a European peace compact including Germany somewhat nearer realization, although many barriers still remain in its path. The most serious of these barriers are the French conditions to the security arrangement proposed first by Berlin and then supported by London.

After conversations yesterday with Prime Minister Baldwin and Foreign Minister Chamberlain, Count De Fleuriau, the French Ambassador to London, came to Paris today to discuss the situation with Premier Herriot and outline to him the latest attitude of the British Cabinet.

Pastor Rejects Film Offer for Religious Drama

[EXCLUSIVE DISPATCH]

NEW YORK, March 22.—The Rev. Fr. Bernard Conrad, director of "Veronica's Veil," the religious drama which has been produced four times a week during the Lenten season for eleven years in the St. Joseph's Auditorium, West Hoboken, said today he had rejected an offer of a large sum for the moving-picture rights to the drama.

He explained he considered the sufferings, crucifixion and death of Christ too sacred subjects for the films. He said he had received numerous offers of this sort, but had rejected them all.

It was said that a contract at a large salary had been offered by a motion-picture firm to Joseph Halsch, who plays the part of Christ in the drama. The play has a cast of 300, all members of St. Joseph's Church. The proceeds are used for various charities.

PIMPLES FOR SEVERAL YEARS

On Knee. Skin Red and Inflamed. Used to Wake at Night. Cuticura Heals.

"My husband had a breaking out of pimples on his knee which bothered him for several years. The skin was red and inflamed and his clothing aggravated it. It itched and burned causing him to scratch and used to wake him in the night.

"We sent for a free sample of Cuticura Soap and Ointment which helped so we purchased more, and after using one cake of Cuticura Soap and one box of Cuticura Ointment he was healed." (Signed) Mrs. Emma McIntosh, Red Cloud, Nebr., Oct. 6, 1924.

Cuticura Soap, Ointment and Talcum promote and maintain skin purity, skin comfort and skin health often when all else fails.

Soap 25c. Ointment 25 and 50c. Talcum 25c. Sold everywhere. Sample each free. Address: "Cuticura Laboratories, Dept. M, Malden, Mass." Cuticura Shaving Stick 25c.

Why is more CHAMBERLAIN'S COUGH REMEDY used each year than any other?

Because you can rely on it to stop the cough and check the cold

NO NARCOTICS

Sold Everywhere
Used and recommended since 1872

GERMAN VISITOR ROBBED

[EXCLUSIVE DISPATCH]

SAN ANTONIO (Tex.) March 22. While en route to Mexico to consult with Mexican officials in regard to construction of a railway tie-treating plant, Dr. Frederick Moll, German scientist, received a rough introduction to San Antonio. He was held up and robbed of $315 in United States money and five marks in German coin. Dr. Moll served as captain of infantry in the German Army on the Turkish front during the World War. This is his second visit to the United States. He has many relatives in Southwest Texas.

Grandmother Knew

There Was Nothing So Good for Congestion and Colds as Mustard

But the old-fashioned mustard plaster burned and blistered while it acted. Get the relief and help that mustard plasters gave, without the plaster and without the blister.

Musterole does it. It is a clean white ointment, made with oil of mustard. It is scientifically prepared, so that it works wonders.

Gently massage Musterole in with the finger-tips. See how quickly it brings relief—how speedily the pain disappears.

Try Musterole for sore throat, bronchitis, tonsilitis, croup, stiff neck, asthma, neuralgia, headache, congestion, pleurisy, rheumatism, lumbago, pains and aches of the back or joints, sprains, sore muscles, bruises, chilblains, frosted feet, colds of the chest (it may prevent pneumonia.)

To Mothers: Musterole is also made in milder form for babies and small children. Ask for Children's Musterole.

35c and 65c, jars and tubes; hospital size, $3.00.

MUSTEROLE
WILL NOT BLISTER

Better than a mustard plaster

PILES
CURED IN 6 TO 14 DAYS

Ordinary cases of itching, blind, bleeding or protruding piles are cured in six days—worst cases two weeks—with PAZO OINTMENT, the dependable and proven remedy for piles. Instantly relieves itching piles and assures restful sleep after the first night.

Get the Handy Tube

PAZO OINTMENT is now packed in handy, collapsible tubes with detachable pile pipe, which makes the application of the ointment a clean, and easy task of a moment. Full directions and scientific advice for pile sufferers go with each tube.

Guaranteed to Cure

PAZO OINTMENT is guaranteed to cure.

Your money will be promptly refunded if it fails. Tubes, with pile pipe, 75c; old style tins, 60c. Get PAZO OINTMENT from your druggist or, if you prefer, send stamps or money order direct.

Paris Medicine Co.
2630 Pine St., St. Louis, Mo.

The AMPICO

THE *ALL* OF THE PIANO

YOUR HOME IS A STAGE

The Ampico your Performer

With the AMPICO your home becomes a constantly changing scene of entertainment —it transports great Artists to your drawing room with an inexhaustible store of music.

Let us picture your home with the AMPICO and take you through a few scenes with this miraculous instrument .... the stage is set—the AMPICO stands beautiful and inviting ......

Scene I.

In Your Drawing Room

A button is touched. The music begins. It is Rachmaninoff playing his own immortal Prelude. Majestic and soul stirring measures fill the room .... the great giant of the keyboard is inspired. Such an interpretation with its crashing splendor and stately chords! Only the genius of Rachmaninoff can give that authoritative performance.

Next we hear Lhevinne reveal the poetry of a Chopin Nocturne—followed by Moisewitsch with his gorgeous impressionism—and by Rosenthal, one of the greatest technical masters in the world.

The AMPICO pours forth the living, breathing personalities of these great Artists—every shade of feeling, every delicate phrasing is re-enacted.

Scene II.

In Your Drawing Room

A heart song next. Mischa Levitzki plays Annie Laurie. He expresses it with all its poetic beauty, for he loves and appreciates its tender melody just as we do.

Next Victor Herbert gives us many of our favorite ballads from his operettas, including "Mlle. Modiste," "Babes in Toyland"—and "Mother Machree" is played by Corrine De Bart, and we hear "Little Grey Home in the West" played by Eastwood Lane.

What joy it brings to our hearts to hear these old familiar songs of long ago—what memories are awakened in us! They take us back to half-forgotten scenes and make us young again.

Scene III.

In Your Drawing Room

Now there enters a member of the family who plays the violin. A brilliant accompaniment is played by Carl Lamson, the noted accompanist for Fritz Kreisler.

Next a friend who has dropped in for the occasion, and who possesses a lovely soprano voice, sings "Ave Maria." A glorious accompaniment is given by Richard Hageman, renowned Conductor of the Metropolitan Opera Company for thirteen seasons, who accompanies all the great singers of that institution. This scene is ended by Richard Strauss playing accompaniments for many of his delightful songs.

Scene IV.

In Your Drawing Room

Suddenly the atmosphere seems to be charged with a magical current. The room is filled with the tantalizing, syncopated strains of "All Alone". It is Vincent Lopez playing with all his irresistible rythm, his swing and enthusiasm. We forget all else save the tuneful, exhilarating cadences that seem to lift us from our chairs and out upon the floor.

We thrill to Ferdie Grofe and other stars of Paul Whiteman's Orchestras, whose glorious and carefree melodies make our own hearts young and young hearts glad.

You will be welcomed as a guest in the Music Rooms of any of the dealers listed below, where you may hear your favorite selections played for you as recorded by the world's greatest pianists.

Foot-power Model $845.... Every AMPICO has the name AMPICO on the fallboard.... *Electric Models $1035 to $5000*

There is but one AMPICO—it is obtainable in Los Angeles ONLY *from the following authorized representatives and in the pianos listed below*

SOUTHERN CALIFORNIA MUSIC CO. — CHICKERING, MARSHALL & WENDELL
806-808 SOUTH BROADWAY

FITZGERALD MUSIC COMPANY — KNABE, J. & C. FISCHER
727-729 SOUTH HILL STREET

WILEY B. ALLEN COMPANY — MASON & HAMLIN, HAINES BROS.
416-418 SOUTH BROADWAY

The AMPICO CORPORATION, *New York*

NATIONALISTS IN BERLIN PROTEST

...d That Stresemann Recede From Policy

...n Jeopardizes Deal for Security Pact

...l Group is Opposed to Joining League

BY JOHN CLAYTON

[BY CABLE—EXCLUSIVE DISPATCH]

[... 1925, by the Chicago Tribune]

...LIN, March 22.—Negotia... for a security pact, on which ... is depending to insure ... peace has been jeopard... Germany by the attitude of ... but noisy, group of Na... who are demanding that ... Minister Stresemann re... from his position of guar... the western frontiers of ... in perpetuity.

...a monster demonstration ... protested against the ... of the present govern... demanded that the ne... with the Allies be placed ... hands of "patriots."

...ing, which was held in ... palace, was ostensibly a ... meeting in support of ... Jarres. "Steel helmet" ... troops and other Monarch... bodies paraded through the ... route to the palace with ... and black flags.

...how much of the noise be... by the Nationalists is ... for home consump... and how much is a bona ... against Herr Strese... negotiations with the Allies ... question of the western ... is hard to determine.

...leaders of the Nationalist ... the entire day in con... with Chancellor Luther ... Stresemann to find some ... under which they can re... the Cabinet after their ... of yesterday, which ... in their demand that Herr ...'s proposal to guaran... western frontiers be re...

...during these conferences it is ... that the Nationalists went ... than they intended—carried ... perhaps, by their own en... and wishing to make ... propaganda for Dr. Jarres. ... Nationalists are asking them... tonight whether it will be ... to rejoin the opposition or ... the Luther-Stresemann ... can offer sufficient advan... keep them in line.

...Nationalists are unalterably ... to the entrance of Ger... the League of Nations. ... their refusal on their ... avoid the obligations nec... under Article X and Article ... the Covenant, which might ... them against the will of ... in a war with a power ... Germany is friendly.

...Herr Stresemann and Herr ... some straight talking ... Nationalist leaders, plead... them to give up their ... reconquering Alsace and ... and telling them it is the ... is made of. Nothing can ... unless some sort of ... with France are ... Luther insisted. De... strong appeal of the Na... it has not yet been de... whether they will let the ... or if it will break with ... party, thus plac... minority.

...ing Room

...cha Levitzki plays ...t with all its poetic ...reciates its tender

...es us many of our ...perettas, including ...n Toyland" — and ...by Corrine De Bart, ...Home in the West"

...hearts to hear these ...g—what memories ...ake us back to half-...s young again.

...wing Room

...seems to be charged ...the room is filled with ...trains of "All Alone" ...g, with all his irresist-...nthusiasm. We forget ...exhilarating cadences ...ur chairs and out up-

...ofe and other stars of ...s, whose glorious and ...r own hearts young

...uest in the Music Rooms ..., where you may hear your ... as recorded by the world's

...35 to $5000

...RING ...WENDELL ...BE ...CHER ...HAMLIN BROS.

FRANCE MAY ASSIST HAITI

Powerful Organization Seeks to Make American Occupation Issue at Geneva

[BY CABLE—EXCLUSIVE DISPATCH]

PARIS, March 22.—The League of Rights of Man—one of the most powerful organizations in France, its membership comprising 75 per cent of the Senators and Deputies, including Premier Herriot and leading national figures—has demanded that the French government bring the American military occupation of Haiti before the League of Nations.

The resolution was signed by many members of the association and submitted to the executive committee session, which adopted it and sent the motion to the Herriot Cabinet, urging immediate action.

SESSION IN JUNE

Nothing can be done until the next session of the League council in June, but if the French government consents to take action, it is believed that notification of the matter will be placed on the agenda and be sent to the secretariat in Geneva without delay to permit the League to notify the State Department so a Washington representative can be present when the subject is discussed, either as an unofficial observer or to state the United States's case.

Haiti is a member of the League and therefore contends the League has the right to interfere, although no Haitian delegate has attended the assembly for the last two years on the ground that the government could not afford to participate by sending a representative.

At the first assembly of the League in 1920, a Haitian delegate named Bellegarde sought to bring up the question before the League, but was dissuaded by the larger powers, who feared to offend the United States, and believed America would soon join.

A member of the League of Rights of Men committee asserted that it is doubtful whether France could force a discussion of the affair, as England certainly will oppose any such action through fear that the League would intrude in Egypt and other affairs Great Britain wishes it to keep its hands off.

TELLS OF SEIZURE

The resolution says the United States arbitrarily seized the mandate of Haiti, a nation whose sovereignty never before has been questioned, and the military occupation by America has become brutal and abusive and Haiti is unable to make its protests heard.

American marines landed in Haiti under orders of the late President Wilson, in 1915, following the assassination of President Guillaume Sam. This was done to protect American and foreign lives and property endangered by insurrection, or else leave that responsibility to European powers at the expense of infringement of the Monroe Doctrine.

France had already landed marines, but these were withdrawn when the Americans went ashore.

During the nine years of American occupation Haiti has been rescued from anarchy and insolvency and it has paid a debt of $16,000,000 to France.

PUT ON NEW TRAIN

[EXCLUSIVE DISPATCH]

ST. LOUIS, March 22.—The addition of a new, fast train between this city and Washington, D. C., to begin service on April 26, has been announced by the Baltimore and Ohio Railroad.

HOPE HELD FOR TWO IN COAL MINE

Rescue Work Speeded Up in Effort to Bring Them Out; Bodies Recovered

[BY A. P. NIGHT WIRE]

FAIRMONT (W. Va.) March 22. Spurred to greater effort by the belief that possibly two of the thirty-three miners entombed in the Barrackville mine of the Bethlehem Mines Corporation by an explosion last Tuesday night, were alive, rescue crews tonight were redoubling their efforts.

While some mine officials fear that all who were in the mine at the time of the explosion are dead, there are others who have been laboring constantly in the rescue work who hold to the belief that at least two survivors will be found. The more optimistic ones point out that T. H. De Hart, an experienced miner, and a helper were working in a remote passageway when the blast occurred and it is these two who, it is said, may yet be alive.

Four more bodies were taken from the mine early tonight and when rescue workers came to the surface they were of the opinion that the mine would be cleared of its dead by early morning.

In all, fifteen bodies were brought out today. They were found in a narrow working off the main west-end butt. One of the bodies was that of Harry Marston, night foreman.

Tests Disprove Consciousness Loss in Falls

[BY A. P. NIGHT WIRE]

NEW YORK, March 22.—After a series of tests at Mitchel Field today, army flying officers said that the theory that a person falling from a great height lost consciousness during the descent had been disproved.

Sergt. Randall L. Bose and Corp. Arthur Bergo went up in a bombing plane and, coached by Lieut. M. L. Elliott, parachute officer, performed four delayed parachute jumps. Each man, on the first jump, fell 1000 feet before opening his parachute, while Sergt. Bose dropped 800 feet on his second leap.

Both said that, though they were falling with terrific velocity when they opened their parachutes, they were fully conscious.

Officers in charge of the test said that they demonstrated that a man falling from a high building is conscious until the moment he strikes the ground.

FILM STAR TO BE BRIDE OF BOWERS

Marguerite De la Motte Admits Engagement After Return from East

Marguerite De la Motte and John Bowers, film stars, who returned from New York yesterday, spent last night receiving congratulations from their many friends who had just learned of their engagement to marry.

In her Hollywood home Miss De la Motte refused to adhere to the "speak for yourself John" and did the talking for both.

"Of course, John and I are going to get married—we haven't exactly decided the date yet, but it will be before long," she said. John refused to intimate his wishes in the matter, but from close friends it was learned that he favors an early marriage.

"Summers — single — in Hollywood are wonderful," Miss De la Motte said. "I am not exactly in a hurry to marry—I love John, of course, and I know he loves me. We each have our work—our futures to think of and it may be several months before we decide to receive our mail at the same address—and then again—the postman may start our mutual delivery within the next few weeks." Friends favor the "few-weeks" idea, it was later learned.

Bowers was divorced from his former wife several months ago and while working in New York with Miss De la Motte repeatedly denied his engagement. Upon arriving in Los Angeles yesterday the couple decided to let their friends in on their own personal affair—and the result was the engagement, informally announced.

Sixty Thousand Cars Drawn by Blossom Fete

[BY A. P. NIGHT WIRE]

SAN JOSE, March 22.—Sixty thousand automobiles, traffic officers estimated, passed through Saratoga today, attracted by the annual Santa Clara Valley blossom festival. Thousands congregated in the natural amphitheater near the little foothill town for the festival program.

This included the second presentation of the opera "The Promise of Spring," by a chorus representing virtually every community in the county, the reading of Markham's "Lincoln," by Frank McGlyn, famous impersonator of Lincoln, and an address of Theodore Lothrop Stoddard, who was introduced by ex-United States Senator James D. Phelan.

Speaking on the theme of his book, "The Rising Tide of Color," Stoddard urged the preservation of America for Americans. Easterners, he said, were sympathetic with California's desire to exclude the Japanese, and he besought the same spirit of the West in the efforts of easterners to restrict immigration from Southern Italy.

Husband Gone, Wife Swallows Poison; May Die

Mrs. Gladys Gregory, 23 years of age, of 3621 Roseview street, swallowed poison last night at her home, according to the police, and probably will die. She is believed to have been brooding over domestic troubles that came to a climax several days ago, it is said, when her husband left her. A note was found directing that Marshall Gregory or Betty Larsen of 1221 Maryland street be notified. She was treated at the Receiving Hospital by Dr. Purdy, who said her condition is critical.

WIFE DRIVES HUSBAND FORTH; AIDS CAPTURE

After chasing her estranged husband, Thomas McEntee, a mechanic, who, she charged, threatened to kill her, from her apartment at Thirty-eighth and Flower streets Saturday night, Mrs. Anna McEntee swore out a warrant and helped Officer Luten of the University station locate McEntee in a garage at Santa Barbara and Grand avenues last night. When arrested and questioned by University police McEntee rfeused to make a statement, according to the police.

CANCER IN LOWER ANIMALS

Scientists seeking a cure for cancer have been attempting to find a solution for their problem and to learn more of the nature of the growth by producing it in animal specimens. Experiments with rats and mice have shown that a certain knd of tar will cause cancerous formation six months after it is applied to the living tissues of the animals, and it was also found that cancers were produced in the stomachs of the specimens after they had eaten cockroadches infested with a certain kind of worm. While the cure is being sought, efforts are also constantly in progress to improve existing methods of treatment to allay the ravages of the mysterious affliction.—[Exchange.

TOWNS TO GET GAS

VISALIA, March 22.—Sultana, Orosi and Cutler will have gas service as result of a franchise awarded to the Parlier Winery Company, holding company for the Riverbend Gas Company. This company serves Dinuba, Reedley and Parlier. The franchise permits laying of pipe lines on the Tulare county highways so the gas service can be extended to Sultana, Orosi and Cutler. The award was made by the County Supervisors on a bid of $25.

CONVICT TO BE RETURNED

[BY A. P. NIGHT WIRE]

PHOENIX (Ariz.) March 22.—Clyde Spinning, an escaped convict from the Folsom penitentiary in California, will leave here tomorrow for the prison in custody of Henry P. Welch, California State Agent. The escaped convict was arrested recently near here by a county officer. Spinning escaped from a road camp near Bakersfield, Cal., February 26.

This Advertisement is for Tuesday —Not Today

Agents for Standard Designer Patterns

Hale's GOOD GOODS 341-343-345 So. BROADWAY

Window Shades Made to Order Expert Work

Pongee of the $1.40 Quality on Sale at 90c

Pongee of natural color . . . and a good quality. In demand for dresses, blouses, lingerie, children's clothes, men's shirts, draperies, etc. Worth $1.40. Tuesday only the price will be **90c.**

$2.00 Changeable Taffeta at $1.65

A good line of beautiful colorings in changeable taffetas for cushions, fancy work, children's frocks, etc. A grade worth $2.00 will be offered Tuesday at a special at $1.65 a yard.

$3.75 Poiret Twill Reduced to $3.25

A special for Tuesday. Poiret twill 56 inches wide. Choice of navy blue and black. The regular $3.75 grade at $3.25 a yard.

$3.00 Flannels on Sale Tuesday, $2.00

The price is so low because we are closing out the line . . . there are three colors left, yellow, orange and apricot. 50 inches wide.

(Hale's—Main Floor)

Women's Fiber and Silk Stockings

$1.00 Quality in a Sale for Tuesday **75c**

A money-saving sale of hosiery—$1.00 fiber and silk stockings at 75c. Black, peach, sunset, airedale, French nude, French tan and cordovan are the colors. Every pair is perfect.

Infants' 50c Sox at 25c Pair

Fiber sox and mercerized lisle sox in sizes 4 to 7½ for infants. Attractive color combinations. Regular 50c values in a sale for Tuesday at 25c a pair.

50c Neckwear on Sale Tuesday at 25c

Tuesday we will sell a marvelous collection of 50c neckwear at 25c. Women's collars and collar and cuff sets made of net, lace and organdie. Many beautiful styles.

Women's Handkerchiefs *10c Values at* **5c**

White and colors, and some with embroidered corners. Specials for Tuesday at 5c.

Men's Linen Handkerchiefs *25c Values at* **15c**

Men's pure linen handkerchiefs—plain white. 25c values on sale Tuesday at 15c.

75c Rayon Curtain Gauze at 35c a Yard

If you've been shopping for rayon curtain gauze you'll know what a bargain we're offering when we quote 35c as a special price for Tuesday. In ten-yard pieces. 36 inches wide. Gold and rose color.

(Hale's—Fourth Floor)

Rag Rugs

$1.25 Values at **$1.00**

Rag rugs at less than the regular price for Tuesday. 27x54-inch size. In bedrooms, halls, bathrooms and kitchens they are useful and attractive. $1.25 values at $1.00.

(Hale's—Fourth Floor)

Camping Blankets

$3.95 Values at **$2.95**

The season for camping blankets is here—buy them Tuesday at a saving. They're useful around the home and in the automobile as well. These are 60x90-inch size and 85% wool. Tan or gray.

(Hale's—Fourth Floor)

GENERAL MOTOR'S NEW INCOME DECREASES

SALES TOTAL $568,007,459 BUT ARE LOWER THAN PRECEDING YEAR

[BY A. P. NIGHT WIRE]

NEW YORK, March 22.—The General Motor Corporation's net income for 1924 available for dividends declined to $45,330,887 in comparison with $62,067,525 in 1923, the annual report revealed today. Net sales aggregated $568,007,459 in contrast to $698,038,947 the year before.

In computing net income only cash dividends received from the Fisher Body Corporation and the General Motors Acceptance Corporation were included. The corporation's share in the undistributed earnings of these two companies were $6,292,603, which made a total of $51,623,490.

After dividend payments of $7,272,637 on the preferred and debenture stocks, $38,058,250 remained for the common stock, equal to $7.37 a share. The balance of earnings above dividends for the year was $13,027,619 after disbursement of $25,030,631 on the old and new common stocks. Earnings on the common stock, added to the undistributed proportion of the earnings of Fisher Body and General Motors Acceptance, totaled $44,350,853, equivalent to $8.59 a share on General Motors common.

THREE-HOUR PACIFIC TREMOR IS RECORDED

[BY A. P. NIGHT WIRE]

CHICAGO, March 22.—Sharp earth tremors, lasting more than three hours, were recorded on the seismograph at the University of Chicago early today, United States Weather Bureau officials announced. The disturbance at a distance of about 5780 miles west of Chicago, was recorded at 2:57 a.m., and continued until 6:40 a.m., they said.

'JAZZ' GIRL TRIAL WILL OPEN TODAY

Death Penalty Cannot be Asked for Daughter Who Killed Mother

[BY A. P. NIGHT WIRE]

SAN FRANCISCO, March 22.—Dorothy Ellingson, 16 years of age, who shot and killed her mother, Mrs. Anna Ellingson January 13, will go on trial tomorrow before Superior Judge Harold Louderback on a charge of murder. Mrs. Ellingson was shot down in a bedroom of her home after she had denied her daughter, permission to go to a "jazz" party. Despite the murder the girl attended the party and was arrested in a lodging-house January 15.

In statements to the police the girl admitted that her love for the night life had led up to the murder. She named a number of youths, some of them players in a cafe orchestra as her companions, and they were questioned by the police. Three of them were placed under arrest for contributing to her delinquency, but were later released. No death penalty can be asked for the girl as the execution of criminals under 18 years of age in California is forbidden by law.

Psychologists, psychiatrists and other experts have made an exhaustive study of the girl and it is expected that their findings will form a part of the evidence. One of them has determined that the act of murder was due to an "irresistible impulse to kill" and will submit his report to the court.

The case has attracted nationwide attention and forms the first case of its kind in the police annals of San Francisco.

Best gum arabic comes from the Sudan, natives bringing out the raw material on freight barges from the Nile Valley.

Officer Found Beaten Up; Held His Gun in Hand

[BY A. P. NIGHT WIRE]

SAN FRANCISCO, March 22.—Policeman Edward G. Tobin was found unconscious today near Golden Gate Park, his skull fractured, apparently from a blow with a club. He held a pistol in his hand. His recovery is doubtful.

COUNTY AUTHORITIES CHECK BURBANK RATS

WORK IS PART OF GENERAL HEALTH PRECAUTION MEASURES

[LOCAL CORRESPONDENCE]

BURBANK, March 22.—James L. Browne of the County Health Department is in Burbank making a survey of the rat population.

He has not proceeded far enough yet to decide whether the city has more or less than the usual quota of rats in a town of this size, but he asserts he will have an approximate check before he finishes.

The manner in which a check on rats is made is explained by Mr. Browne. The plan is to seek out each place where it is believed rats congregate and then set traps, watching them over a stated period. If no rats are caught the logical conclusion is that there are little or few of the rodents. If trapped in abundance, methods are then employed to exterminate the rats in wholesale quantities.

This check-up on the rat population in Los Angeles county is for the sake of the public health, and is part of a plan of the health authorities in various communities in the county.

Latter-day science tests have shown that rats are carriers of various kinds of infectious diseases, and their extermination a part of general health precautionary measures.

CHINA FIGHTING OVER CHARITY FUND SURPLUS

ACTION IS SOUGHT FORCING USE OF MONEY FOR RELIEF IN NORTH

[BY CABLE—EXCLUSIVE DISPATCH]

SHANGHAI, March 22.—About $250,000, most of which was donated to China for famine purposes in the drive conducted in the United States four years ago, is involved in a controversy assuming serious consequences between rival relief bodies in Shanghai and Peking. When the famine was relieved there was a considerable sum left in the hands of the national relief organization in Peking.

In 1923 the Shanghai relief body was granted $250,000 for Hwai, a reclamation project in Kiangsu Province, but soon after receipt of the money, withdrew from the national body. The national organization now demands the return of the money for the pressing famine problem in North China, but the Shanghai group refuses on the ground that the money is needed here.

The national body in Peking claims nothing has been done on the Hwai project and the money is locked up in mortgages in Shanghai. The American chambers of commerce in China have passed resolutions demanding the American Minister take action forcing the return of the money for pressing relief purposes in North China.

BUS PROSPECTS BRIGHT

[LOCAL CORRESPONDENCE]

INGLEWOOD, March 22.—Prospects of bus service from here to Los Angeles seem bright, following a conference between city officials of Inglewood and Engineer Weeks of the Los Angeles Railway. The latter stated that his company is now prepared to grant the service, provided the State Railroad Commission approves, and that certain streets here be given a heavier paving.

Jumping from his bicycle to the wagon drawn by a runaway horse, a London fireman recently stopped the frenzied animal.

ORIENTAL RUGS

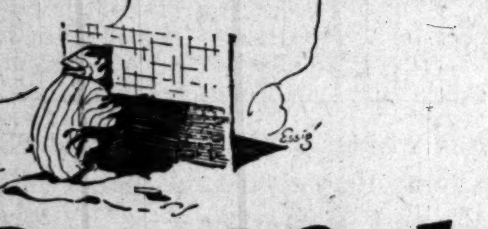

The Great Sale is on

Wholesale Dept. of L.H. Harpootlian Co. Inc. of New York is being CLOSED OUT !

The leading New York direct Importer of Persian rugs, L. H. Harpootlian Co., Inc., is closing out the entire wholesale department. The mammoth array of this great firm's wholesale department represents thousands of dollars in the finest Orientals obtainable. In this sale genuine Oriental mats are being sold as low as $6.95. All rugs must be sold. Import prices prevailing throughout. This is a great opportunity for the lovers of fine and permanent home furnishings.

64 Anatolian Mats .... $ 6.95
51 Belouchistans .... $ 15.00
42 Dozars .... $ 25.00
38 Lillihans $34.50
27 Mousuls $39.75

IMPORT PRICES THROUGHOUT
Persian Carpets all sizes up to 15 by 25
SALE THIS WEEK ONLY

Persian Carpets Sizes 9x12 to 15x25 at Import Prices

L.H. HARPOOTLIAN CO. INC.
1516 West 7th. St.

MAILS EXCLUDE GAMES OF LUCK

Government on Guard for Lottery Enterprises

Many Advertising Schemes Come Under Ban

Guessing Contests Classed as Depending on Chance

BY FREDERIC J. HASKIN

[EXCLUSIVE DISPATCH]

WASHINGTON, March 22.—Chance, luck, fortune, the spin of the roulette wheel, the roll of the dice, have fascinated mankind from time immemorial. Fortunes, even life itself, have been staked on the turn of a card or the result of a horse race. The thrill of a hoped-for scoop in the stock market has lured thousands to ruin and disgrace.

Once the great public games of chance, the Louisiana lotteries, reaped a rich harvest from almost every home in the land where the price of a ticket was available, or could be begged or borrowed. For every happy prize winner tens of thousands of losers suffered bitter disappointment. Losing only to play again, throwing good money after bad, vainly hoping for a change, a smile from fortune, a windfall that never came, many lottery patrons became confirmed gamblers. Misery, degradation, suicide, were the milestones of their unhappy existence.

USE OF MAILS BANNED

The Congress of the United States decided many years ago that the Postal Service should not be used for the promotion of these lotteries. By legislative enactment it forbade the carriage in the mails of any and all matter pertaining to schemes either wholly or partially dependent upon lot or chance.

No law of the United States has been more faithfully executed, none more rigidly enforced. Every day the Postoffice Department denies the use of the mails to dozens of enterprises having the lottery taint. These usually originate in or are related to ingenious sales schemes. The merchant and sales manager are quite cognizant of the fact that the public loves to take a chance, play a game or solve a puzzle. Accordingly they announce competitions or contests of a popular kind, and secure immediate attention for their advertising.

The postal lottery laws do not affect genuine competitions in which the skill of the contestant is the determining factor in the distribution of prizes. Advertisements or other notices of a trapshooting match furnish a typical example of this sort of contest. The marksmanship of the competitors decide the result.

GUESSING CONTESTS

Guessing contests and what are known as gift enterprises are the most popular advertising devices. In the window of a store appears a large pile of beans, cigarettes or other objects not easily counted in mass. The public, through the press, is invited to guess—at times the word "estimate" is used—the number of such objects on display. The person submitting the correct, or most nearly correct figures is, of course, the prize winner. The Postoffice Department regards such enterprises as mere lotteries. Guesswork is chance pure and simple.

Another scheme of the same kind is one in which all and sundry are invited to submit an estimate of the distance in miles, yards, feet and inches a particular automobile will travel on one gallon of gasoline. It has been energetically argued that this is a matter of skill exclusively. Bore and stroke and number of cylinders are announced, together with other figures pertaining to the engineering specifications of the car.

Nevertheless a great many additional indeterminate factors enter into the performance of the automobile. Atmospheric and road conditions, ignition efficiency, the skill of the driver, the functional efficiency of every engine part, and a host of other things materially affect the mileage.

In all probability no automotive engineer could mathematically determine in terms of miles, yards, feet and inches, just how far a car will go on a specified quantity of gas. Almost anyone familiar with automobiles may hazard an opinion on the matter, but this is mere guesswork and consequently the so-called contest of skill is in fact a lottery. No matter concerning it may pass through the mails.

LEAPS FROM WINDOW IN ROW OVER HAIR BOB

[BY A. P. NIGHT WIRE]

SAN FRANCISCO, March 22.—When Mrs. Anna Peterson, 29 years of age, was treated at an emergency hospital here today for an injured ankle she told hospital attaches she had incurred the injury when she became hysterical and jumped from a window in her apartment following a dispute with her husband because she had bobbed her hair.

PLANS TO DRIVE NATION TO DRINK

Britisher Says Tea's Good Cocktail Substitute

Will Spend Million to Make 'Em Believe It

Advertising Expert Looks Around Windy City

[EXCLUSIVE DISPATCH]

CHICAGO, March 22.—The tea missionary, offering the afternoon cup as a cure-all for America's prohibition ills, is Sir Charles Higham of London, who arrived here today.

He has come to Chicago to start a $1,000,000 newspaper campaign to make tea drinkers of all Americans. They will forget, he says, the insidious cocktail once they become addicted to the cup of tea at 4 o'clock. And speaking of prohibition, he said, he had seen so little of it that he could not comment upon it. Sir Charles represents the tea growers of India.

Last year, he says, 3,000,000 more pounds of tea were sold in America than ever before—following a year's advertising campaign in New York newspapers. And newspaper advertising, he says, is the most powerful friend of the advertising art.

Sir Charles Higham is a ruddy-faced, grey-haired man, who talks so fast and so convincingly about the religion of advertising that one doesn't question why he is paid $100 a word for any copy he finds time to write, between the campaigns he plans.

Listening to his flow of words, one sees why he is the first advertising man ever to win a seat in Parliament; why he was knighted for the way he sold the war loan and recruiting to the British people during the war, through his posters and the publicity campaigns he managed.

Through his ready flow of words he finds time to touch on almost every subject—that American women have the prettiest ankles and feet, though he doesn't know why; that the automobile in America has defeated itself by becoming so numerous that one saves time in town walking; that Chicago shows itself to be a city with a human heart because it has given its people such beautiful parks and boulevards.

WIDOW OF FOLK SUES EGYPTIANS

Asks for Salary of $90,000 and Bonus for Propaganda Work in America

[BY CABLE—EXCLUSIVE DISPATCH]
[Copyright, 1925, the New York Times]

CAIRO, March 22.—The mixed tribunal is soon to hear a case which is bound to create considerable controversy, involving the Walfd and its head.

When in Paris in the summer of 1919, Zaghlul, anxious to arouse American sympathy and thus morallying bring pressure on the British government, enlisted the services of ex-Governor Folk of Missouri to carry out propaganda in the United States in favor of Egyptian independence.

Zaghlul sent over to America Mohamed Mahmud Pasha, who initiated propaganda with Folk, and before his return to France contracted that Folk should receive $5000 monthly during the fight for Egyptian freedom; in the event of having to plead before the League of Nations, $100,000; in the event he was compelled to carry on a campaign in the United States for a minimum period of two years, $100,000, while if his efforts were finally successful in securing Egypt's independence, "the Egyptian people" would pay him £100,000, Egyptian.

Mr. Folk died in 1923, and his widow is now suing. She affirms he never received any payment for his services, merely some $5000 to meet heavy propaganda and other expenses he incurred, and she is claiming $90,000 salary for eighteen months, plus £100,000, Egyptian, promised contingent on Egypt's securing its independence.

LONG SHOT CAPTURES PARIS TURF CLASSIC

[BY CABLE AND ASSOCIATED PRESS]

PARIS, March 22.—A 55-to-1 shot won the first big feature of the metropolitan racing season today when Holbeach, a 9-year-old gelding, carried off the Grand Prix du Printemps at Auteuil. Holbeach, ridden by an apprentice jockey, Jean Luc, was neglected in the betting.

The gelding, however, showed a clean pair of heels to all the younger horses over the three miles, and won handily. The race was worth 60,000 francs to the winner.

SENATE TYROS IN NEW GUARD

Cohesion is Regarded as Significant Move

Upper House Veterans Shun Militant Juniors

Newcomers Loom as Strong Force in Future

BY ROBERT B. ARMSTRONG
"Times" Staff Correspondent
[EXCLUSIVE DISPATCH]

WASHINGTON, March 21.—Out of the administration's contest with the Senate at the regular session which began last December and the special twelve-day session which closed this week, there emerges the beginning of the new guard in Republican politics. It is the most significant development of the period.

As it is forming, it takes in a very few of the survivors of what has been termed the old guard, the effectiveness of which long ago was dissipated, but in the main it is made up of actual Senatorial tyros. Such veterans as Smoot of Utah, Wadsworth of New York, Moses of New Hampshire, Hale and Fernald of Maine, McLean of Connecticut and Moses and Keyes of New Hampshire, are affiliating, but the new militant force is made up chiefly of men who have entered the Senate within the last three years.

Titular leadership of the Republican majority rests with Senator Curtis of Kansas, whose assistant as whip is Senator Wesley L. Jones of Washington, but these two are more of a link with the past and liaison officers, with the undisciplined elements than actual guardsmen. Their qualities are of conciliation and adjustment rather than aggressiveness.

So it is that one finds the two very active Senators from Pennsylvania, Pepper and Reed, with Butler of Massachusetts, the chairman of the Republican National Committee, becoming the leading field officers in the new organization.

Analysis of the votes and acts in the Senate since December emphasized the fact that there is a growing cohesion among the junior Republican Senators that promises large results in the operation of the Senatorial machinery as these recruits gain experience.

If one will glance over the list of accessions to the Republican side of the Senate in the last three years and observe carefully the names, checking this against the votes that have been taken, this fact becomes apparent. Here are those accessions as the record stood at the beginning of the special session on the 4th inst.

Pepper of Pennsylvania, entered January 19, 1922; Reed of Pennsylvania, August 16, 1922; Fess of Ohio, March 4, 1923; Greene of Vermont, March 4, 1923; Dale of Vermont, November 7, 1923; Metcalf of Rhode Island, November 5, 1924; Butler of Massachusetts, November 13, 1924; Means of Colorado, December 1, 1924; Bingham of Connecticut, December 17, 1924.

WITH COOLIDGE

All these have been stalwart supporters of President Coolidge's policies and the Republican platform of 1924, throughout both these sessions of the Senate.

In addition to these accessions there must be mentioned those two others, Brookhart of Iowa, who entered December 2, 1922, and Couzens of Michigan, who entered five days later.

The special session beginning on the 4th inst. brought in the following new Republicans: Deneen of Illinois, Sackett of Kentucky, Gillett of Massachusetts, Schall of Minnesota, Pine of Oklahoma, McMaster of South Dakota and Goff of West Virginia.

With the exception of McMaster, every one of these has aligned himself with the new guard, even to Schall, whose record when he was a member of the House was spotted with insurgency. Schall, however, under new guard auspices has become a regular of the regulars.

In addition to Butler, Reed and Pepper mentioned above Fess, Gillett and Goff already have displayed qualities of leadership and are in line for advancement.

It is not too much to say that among the new men in the Senate will be found those who within a remarkably short time will become the most effective forces therein.

The Senators mentioned in the list of accessions beginning with Pepper are not conspicuous for oratory nor for showiness. They all are men of affairs, most of them more allied with business than with political life in the past, although there are among them such men as Fess, Gillett, Deneen and Goff, who are experienced in politics.

With hardly an exception, they have the qualities of industry in a marked degree, a quality that has not been conspicuous among public men who have occupied high position in recent years. Earnest, sober-minded and conservative, with a high respect for party obligations, and thoroughly imbued with the doctrine of party government, as preached by President Coolidge, they have much in common.

Leadership and influence in Congressional affairs, as political history teaches, go more often and more completely to the industrious Legislator than to the one of oratorical and histrionic ability. For example, there probably never was a Senator of the United States of greater influence with his colleagues than the late Senator Aldrich of Rhode Island, but he rarely spoke on the floor and sought no reputation as an orator.

Forensically, there is perhaps no member of the new guard who is a match for any one of that notable trio described the other day by a Philadelphia editorial writer as the "waspish Walch, the grandstanding Borah, and the sardonic Jim Reed." Nevertheless the average quality of these new Senators is high and they have the equipment which leads to real power in the Senate.

WILLIAM McGOWAN YOUNGEST UMPIRE

William A. McGowan is the newest and youngest umpire in the American League. He is 29 years of age, and this will be McGowan's tenth year as a professional arbiter.

NOW you can find WHAT you want—WHEN you want it

Los Angeles Times' Wonderful New Information Service

"Direct-U"

Directs you to places that sell the "named" products you have seen advertised in the Los Angeles Times

QUESTIONS

Here are the kind that "DIRECT-U" answers:

Where can I find Armstrong Linoleum?
Where's the Ford dealer nearest Western and Sunset Blvd.?
The stores who carry a comprehensive line of Gossard Corsets?
I am looking for Kayser silk gloves—Can you help me?
Who is the distributor of "Warren's" printing paper?
What down-town dealer sells "Hoosier" kitchen cabinets?
Who distributes Victor phonographs in Los Angeles?
Who sells Berkey & Gay furniture in Hollywood?
Who sells "Majestic" electrical appliances?
Where can I find Laird-Schober slippers?
Where can I buy Bishopric board?
Where can I find "Thermo" sweaters?
Who is the Johnston & Murphy shoe dealer?
Where can I find the Frigidaire agency?
What stores sell "Guerlain" perfumes?
Who sell "Fuller" Paints?
Who sells Coleman Lamps?
Who is the "Buick" dealer in Santa Monica?
Where can I find Hayes Fruit Fog Sprayers?
What Hollywood dealers sell "Parker" pens?
Where can I find Bean Turbine Pumps?
Where are the Martha Washington candy stores?
Where can I buy a "Hartman" wardrobe trunk?
Where can I find the "Maytag" washing machine?
Where is the agency for the "Pictorial" patterns?
Who sells Arch-Preserver Shoes?
Who carries "Westinghouse" electric fans?
What stores sell "Wedgewood" Ranges?
Names of "Barreled Sunlight" dealers?
What stores sell "Hoover" cleaners?
Which store sells W. B. corsets?
Where can I find Whittall Rugs?
What dresses are made of Lingette?
I'm looking for Dorothy Gray perfumes—Can you help me?
Where can I see a display of Standard plumbing fixtures?
What wholesaler sells Clicquot Club ginger ale?
What store near Westlake Park sells Kraft Cheese?
Where can I get "Mello-Glo" toilet preparations?
What clothing stores sell "Knit-tex" coats?
Is there a Rolls-Royce dealer in Hollywood?
Where can I obtain "Church" toilet seats?
Where can I see Gorham sterling ware?
I want to find Wear-Right gloves?
What jewelers have "India" pearls?
Who is the Franklin distributor?
Where can I find Tangee lip sticks?
Where can I get a "Fada" radio receiving set?
Where is the Glove-Grip shoe store?
What down-town dealers sell Boyceite?
Who is the wholesale distributor of Canada Dry ginger ale?
What stationer sells "Koh-I-Noor" pencils?
Where can I find Welsbach heaters?
Where can I get "Crepe" rubber soles put on?
Who carries a good stock of Redfern Corsets?
Who wholesales "Hampshire Bond" paper?
Names of stores, please, who sell "Schaeffer" pens?
Where can I look at "Hoffman" heaters?
Who sells Ever-Ready dress shields?
What hardware stores sell Wiss shears?
Has the Burroughs adding machine an agency here?

"DIRECT-U" gives you the answers

No Charge, of Course

Jot down the telephone number—now—It's MEtropolitan 0700—"DIRECT-U" Dept.

Merchants of Los Angeles

What Advertised Products Do You Sell?

Every firm which uses display advertising in the Los Angeles Times is invited to list the names of advertised (named) products which it sells. The Times "Direct-U" Dept., MEtropolitan 0700.

The Los Angeles Times takes great pleasure in giving to its readers and advertisers this time-saving service—a service that saves millions of steps, tons of shoe leather, and oceans of annoyance. It is YOUR service. Make full use of it.

Telephone Los Angeles Times, MEtropolitan 0700—"DIRECT-U" Department

Or Write Los Angeles Times "DIRECT-U" Dept.

REVIVE OLD HAWAIIAN RITES

Natives Gather at Kilauea to Ask Pele, Goddess of Fire, to Return to Home in Volcano

[BY CABLE—EXCLUSIVE DISPATCH]

HILO (T. H.) March 22.—Reviving a centuries old ceremony, hundreds of native Hawaiians gathered on Saturday at Halemaumau, crater of the great volcano Kilauea on the Island of Hawaii and abode of Pele, Hawaiian goddess of fire, to invoke the deity to abandon her wanderings and return to her traditional home.

With the absence of Pele from Kilauea there has been no appreciable lava flow from the fiery pit since May, 1924. The American resident of the islands or the disappointed tourist may ascribe his scientific guess for this condition, but to the Hawaiian mind Pele alone is responsible. It is the goddess to whom a petition must be rendered for a renewal of the molten flow.

Colorful in the extreme and equally impressive, Saturday's rites, which were attended by residents from all of the islands, as well as by the native participants, thrilled the lover of the picturesque and inspired the respecter of ancient faiths and prayers. The Hawaii of legend lived again.

To the graceful rhythms of old religious hulas now but seldom seen, dancers slowly swayed; sounds stimulating the imagination to the greatest pitch of all that is weird issued from drums and gourds beaten by old men in whom the melancholy measure was inborn, and prayers hundreds of years old, handed down from father to son, were intoned.

Climaxing the appeals to Pele to return and wield her magic scepter, the paoa or spade with which it is believed she strikes the earth when about to bring forth fire, the ancient sacred prayer of the priests of Pele, was chanted and the sacrificial offering made.

The skeptical world is awaiting the answer to these supplications with unusual interest, but almost all of the older Hawaiians firmly believe in Pele and her power to heed her wooers. According to old men who personally recall several instances of Pele's habit for neglecting her home, the goddess has always responded to this ceremony if properly conducted and attended by a sufficient number of natives of noble birth.

STILLMAN CONTINUES FIGHT

Arguments in Appeal From Decision Which Sustained Legitimacy of Baby Guy to be Heard April 6

[EXCLUSIVE DISPATCH]

NEW YORK, March 22.—James A. Stillman, former president of the National City Bank, has decided to press his fight against his wife Mrs. Anne U. Stillman, it became known yesterday. Argument on his appeal from the decision of the Appellate division in Brooklyn which sustained the legitimacy of baby Guy Stillman has been set for April 6 before the Court of Appeal in Albany.

Former Gov. Nathan Miller, one of Stillman's highly paid counsel, has filed a brief outlining the grounds upon which the appeal is based. Before leaving for her Canadian estate today, Mrs. Stillman consulted with her attorney, Judge Isaac N. Hills, on measures to be taken to meet her husband's attack.

Stillman's action in permitting his appeal to reach Albany effectually ends reports of a possible reconciliation or at least a truce between husband and wife. These reports became current at the time of the marriage of his daughter, the former Miss Anne Stillman, to Henry P. Davison—a union which joined two of the wealthiest families in this country.

The attitude of Stillman at the wedding and subsequently gave rise to the reports. At the wedding, meeting Mrs. Stillman for the first time in years, he shook hands with her cordially and they talked together at the private wedding breakfast. Subsequently Stillman caused the hundreds of guests to gasp when he publicly patted Baby Guy's head in a fatherly fashion.

After the wedding records showed that there were no papers on the case on file in any court, except the formal application for an appeal which had not been forwarded.

Friends of Mrs. Stillman yesterday asserted that she had met the move of her husband with the usual spirit and was confident of the outcome. Should Stillman win a decision from the Appellate division, those familiar with the case explained today, it will mean probably that the entire case will be thrown back for a retrial.

VAN NUYS TENNIS FANS FORM CLUB

[LOCAL CORRESPONDENCE]

VAN NUYS, March 22.—The first regular meeting of the Van Nuys Tennis Club was held yesterday at the office of Lemay & Bevis, Van Nuys real-estate firm. Twenty one persons were present. The following officers were elected: W. P. Newcomer, president; Ralph de Armond, vice-president; M. D. Scott, secretary-treasurer. Charles A. Bevis, Frank Tiara and James F. Peters were named executive committee. The club will make effort to obtain fifty members before arrangements are completed for the first local tennis tournament to be held next month. The club has made plans for the use of the splendid tennis courts maintained by the Van Nuys High School on the local school campus.

Religious War is Protested at French Rallies

[BY CABLE AND ASSOCIATED PRESS]

PARIS, March 22.—The National Catholic Federation appears in no way discouraged by the outcome of Friday's debate in the chamber, and organized two big demonstrations of Catholics today. One, numbering 7000, was presided over by Gen. De Castelnau and Monsignor Ginisty at Verdun; the other, of 18,000, was held at Le Mans, department of Sarthe.

Both passed resolutions protesting against the revival of antireligious struggles, demanding retention of the embassy at the Vatican in fulfillment of obligations toward Alsace-Lorraine and liberty for religious congregations in France.

There were no untoward incidents at either place.

WOMAN BANKER TO TALK AT VAN NUYS

[LOCAL CORRESPONDENCE]

VAN NUYS, March 22.—The home-economic day program of the Van Nuys Woman's Club will be conducted next Wednesday, with Miss Grace Stroner, head of the women's department of the Bank of Italy, Los Angeles, as featured speaker. She will talk on "Women and Finance." Local high-school students will furnish the music program by singing arias from light opera. On the 30th inst., the Woman's Club will give its valley-day program, when John Steven McGroarty, author of California's famous Mission Play, will be principal speaker.

A cold-storage plant seven stories high is to be built in Vancouver, B. C.

CAVE BOY TRAINING UR[illegible]

Scientist Says Parental Instruction Plan of P[illegible] Age Would Aid Modern Lad

[EXCLUSIVE DISPATCH]

NEW YORK, March 22.—To give the modern child the [illegible] of the eolithic and the cave boy should be the aim of education, [illegible]ing to President Henry Fairfield Osborn of the American Museum of Natural History. In his annual report today he took up the [illegible] of Dr. Nicholas Murray Butler of the defects of the [illegible] mind of the [illegible] cave boy.

"While expenditure has increased a thousandfold," said Prof. Osborn, "the average human output has remained the same or has retrogressed since the time of Abelard and may even have retrogressed since the time of the cave man.

"The cave boy certainly had advantages which our boys have ceased to enjoy; he was surrounded on all sides by vibrant nature, full of inspiring and wonderful phenomena, which filled him with reverence and awe, if not with superstition.

"His father and mother, at least in the Cro-Magnon period, carefully instructed him, not only in flint making, but in the rudiments of the art, while his sisters taught him to sew and cook. Education was part of his daily struggle for existence—the boy's survival depended on his aptness in working, in learning and initiative.

"In our large cities today, in the press, and in the minds of teachers who depend upon the press, civilization has reared a Frankenstein which shuts out the direct vision and inspiration of nature and banishes the struggle for existence. Thus the two masters of the eolithic boy and the cave boy have quietly vanished. Meanwhile the mind of the boy in the lower and higher races of mankind has not changed, but is the same as the [illegible]

"The great [illegible] American Museum [illegible] to life these two [illegible] store the vision and [illegible] nature, as well as the [illegible] force of the struggle [illegible] in education. [illegible] toxin for [illegible] poisons of our day."

GOVERNOR OF [illegible] VETOES SCHOOL [illegible]

[illegible]

RADIO TESTS IN ARCTIC PLANNED

Explorer Contemplates Low-Wave Development

Equipment Will Provide for Four Changes

Findings of Conference by Experts Program Factor

[BY A. P. NIGHT WIRE]

CHICAGO, March 22.—As a means of developing low wave-length efficiency in radio, Commander Donald B. MacMillan, Arctic explorer, today announced he would have his expedition into the Far North equipped with transmitters of four wave-length changes when it departs this year. Decision to use a low wave-length was reached following a conference of radio experts here in which it developed that the best results have been obtainer in short-meter work rather than over a long wave-length, particularly accounted for in light conditions.

A wave length of forty meters will in all probability be used during the hours surrounding midnight, which will be daylight in the Arctic regions, Commander MacMillan explains, but will penetrate darkness in the lower degrees of latitude. Eighty meters will be provided as an emergency compromise wave length, fitted to cope with unanticipated conditions, and the 180 wave length will be provided to prove that it will not function over the distance under the conditions existing in daylight.

TWENTY-METER BAND

A twenty-meter band will be used during the period preceding and succeeding noon, when the expedition expects to be in entire daylight, during the months of June, July, August and September, this especially after passing 60 degrees north latitude.

During the conference it was recalled that the first reports of the twenty-meter wave length being effective were reported January 24, last, in Associated Press dispatches, or a day preceding the eclipse.

"The public is confused regarding short wave lengths," a statement issued following the conference says, "believing it is related to short distances. The direct contrary is true."

John L. Reinartz of South Manchester, Ct., described phenomena which he experiences while working below one meter, approaching the frequentcy of light. He asserted that unusual good code work had been accomplished as low as ten meters.

NORMAL BROADCAST

The normal broadcasting wave lengths in America were given as ranging from 200 to 600 meters, but all radio amateurs were urged to devote more time and experiments to the lower wave lengths.

"It developed in the conference," the statement continued, "that the twenty-meter wave length at high noon was inaudible under 500 miles, but at greater distances and without difficulty it transmitted signals stronger than those possible at night with higher wave lengths. It is to the amateurs of the United States that the fullest credit is due for the development of the short wave length and they are urged to keep up their work."

BREAD-LINE OF CATS IN NEW YORK CITY

There's a unique bread line in New York's City Hall Park, and among its habitues are such illustrious names as Caruso, Lillian Russell, Bob Fitzsimmons, Tom Sharkey, John L. Sullivan, Maggie Cline and others that blazon the pages of history.

But the names do not mean anything because the bearers of these exalted appellations are nothing but common, prowling members of the genus feline, species alley cat, and they constitute a horde of yowling, spitting, clawing Toms and Marias that congregate in the park every morning and every evening to await the coming of Lady Bountiful.

And they are never disappointed, because for the past four years, promptly at 9 o'clock each morning and at 7 each evening, a kindly little old lady has made her appearance in the same spot, always carrying a huge market bag laden with food for these homeless marauders.

Every day she comes, bringing milk, cream, bread, scraps of meat, chicken and other delicacies to tempt the feline palate.

Each cat gets his or her own little wooden picnic dish in which is first served the solid course. Then, when the plate is licked clean, it is filled with milk and cream, usually with pieces of bread soaked in it.

The woman who feeds the cats is Mrs. Margaret Wittke of No. 8 Church street, Maspeth, L. I. Her husband has been dead for some time, and she and her son manage the paper-bag manufacturing business be established, which is only a stone's throw from City Hall Park.

It was not alone the plight in which she first used to find the cats that originally inspired Mrs. Wittke to adopt the humane practice she has followed so religiously for the last four years. Her sympathy for the thousands of birds that inhabit the park was at the bottom of it.

The cats formerly were part of the army that used to live in the old postoffice, on the south side of the park; and keep it free of rats. As they grew old in the service and became crippled through continual battling with enormous rodents that infested the old building, they lost their value and were evicted. Homeless, they roamed the park and preyed on the birds.

Mrs. Wittke saw this and decided to put a stop to it. She came upon the scene one day with her bag of food, and coaxed the nondescript mob of bob-tailed, notch-eared, half-blind grimalkins to come near.

Besides the cats, Mrs. Wittke feeds the birds in the park. She does this in another spot while the cats are at their meal, so that the birds may eat without fear of molestation. And she watches over them while they peck at the tid-bits she scatters before them.

Of late she has taken to providing homes for some of the less battered cats and has succeeded in placing about half a dozen of them in comfortable surroundings.—[Our Dumb Animals.

Goldfish are put upon the market in three sizes, the more common varieties selling from $15 to $45 a thousand.

The Latest Balloon Tire Development–
The New U. S. "LOW-PRESSURE TREAD"
and How Its Flat Contour Prevents Early and Uneven Tread Wear

The First Tread Ever Designed to Properly Meet the Requirements of a Balloon Tire

Operating at the Low-Inflation necessary for Real Balloon Cushioning

IT IS the result of an exhaustive study by U. S. Tire engineers into the causes of early and uneven tread wear on Balloon Tires.

This study demonstrated very clearly that the round tread as used on most high pressure tires is impractical for Balloon Tires.

Due to the peculiar shape a round-tread Balloon Tire takes when under load and moving, and to the consequent working of those parts of the tread on which the weight is concentrated, the tread wears in two bands, one on each side of the center of the tire. (Note Tire A.) This makes the tread wear unevenly and quickly.

The new Flat "Low-Pressure Tread" cures all this. Due to its flat contour and the larger area of road contact, the weight carried per square inch of tread is greatly reduced.

Because of this better load distribution there is much less tread distortion and tread movement—two factors which add to early tread wear in round-tread Balloon Tires.

Because of the greater road contact there is better traction.

There is also better non-skid protection because the flexible outer row of tread blocks is in full contact with the road.

Steering, too, is easier with the new Flat "Low-Pressure Tread."

But above all, the new Flat "Low-Pressure Tread" permits running the tire on the low inflation necessary to give real Balloon Tire cushioning—without causing early, uneven and disfiguring tread wear. This is of great importance because a few pounds increase, even four or five pounds, in air pressure in a Balloon Tire will greatly affect its riding quality and comfort.

Why U. S. Royal Balloon Cords present "The Balloon Tire principle at its Best"

Here is the tire that combines more exclusive points of superiority than any other tire you ever used or heard of:

Sprayed Rubber—pure rubber derived direct from the Latex without acids or smoke.

Latex-treated Web-Cord—the only cord construction in which the individual cords are webbed together with pure rubber Latex, without injurious chemicals.

This Latex-treated Web-Cord is not only strong but extremely flexible. It permits the tire to flex freely without injury even at extremely low air pressures.

Flat Band Method of Building—insuring uniform position and tension of all the cords in the tire. Each cord does its full proportionate share of the work.

The New, Flat "Low-Pressure Tread"—adding 22 per cent more tractive surface on the road, doing away with uneven wear, and giving you many more miles out of your tire investment.

* * *

Specify U. S. Royal Balloon Cords—"The Balloon Tire principle at its Best."

United States Rubber Company

BOTH of these tires have run approximately the same number of miles, under the same load, and with the same inflation.

Tire A has the old round tread. Look how it has worn down on each side.

Tire B has the new U. S. Flat "Low-Pressure Tread". Note the slight and even wear over the whole tread, although it has gone over a 1000 miles more than Tire A.

Trade US Mark

The New "LOW-PRESSURE TREAD"
exclusive with
U.S. Royal Balloon Cords
Built of Latex-Treated Web-Cord

PRINCESS GETS DIVORCE

Fails to Prove, However, Husband Acted Improperly With Former Mrs. John Spreckels, II

BY RAYMOND FENDRICK
[BY CABLE—EXCLUSIVE DISPATCH]
[Copyright, 1925, by the Chicago Tribune.]

CONSTATINOPLE, March 22.—The Princess Chivekiar of Egypt who named the former Mrs. John Spreckels II, of San Francisco as corespondent in her suit for divorce from Capt. Selym Bey several months ago, was granted a divorce today and left for Paris immediately to undergo an operation for appendicitis.

The Princess, who is the former wife of King Fuad, failed to prove that her husband and the former Mrs. Spreckels, now the wife of Suad Chakir Bey, acted improperly during their famous motorboat trip to Prinkipo on December 31. The divorce was granted on the basis of a letter which Capt. Selym gave his wife a year ago after she had learned of his relations with other women, in which he agreed to give her a divorce if she at any time in the future discovered he was having questionable relations with another woman.

"For Capt. Selym to promenade with a strange woman in a lonely place after nightfall is not legitimate in Turkish civil or religious law," the judge announced in giving the Princess a divorce.

The former Mrs. Spreckels started a damage suit against the Princess for striking her and taking her fur coat as evidence when she debarked from the motorboat on her return to Constantinople after the famous trip, but the case was adjourned.

Capt. Selym went to Cannes when his wife started suit for divorce, where he has been living on former Kaiser William's yacht, the Meteor, on which the latter decided to make war. The yacht is now called the Pharaon.

Air-liners planned by the British in passenger service between England and India are to use hydrogen in the gas bags.

ATHEL TREES BEING PLANTED IN VALLEY

OWENSMOUTH FARMERS FAVOR THEM AS BEST SORT FOR WINDBREAK

[LOCAL CORRESPONDENCE]

OWENSMOUTH, March 22.—In keeping with a civic program to preserve all the large trees now growing in San Fernando Valley and to plant many thousands more along the highways, H. B. Carter, who resides west of town, is setting out a long row of trees for a windbreak on the north side of his property on Santa Ana avenue. The trees are athel, otherwise known as tamarix, which have been used with great success within recent years in Imperial Valley. The athel or tamarix is a native of the East Mediterrean region and parts of tropical Asia, and, like the pepper tree which hails from Chile and the eucalyptus which first was introduced from Australia, thrives well in Southern California soil and climate.

Several miles of the athel trees were set out last year on the Johnson and Woodruff ranch and are showing a most rapid growth, the general appearance of the tree being feathery. They are excellent for shade and ornamentation and as windbreaks. Tests have shown that the growing trees do not rob the soil and little or no adverse effect on other vegetation planted near by. New plantings may be easily started from cuttings.

Besides Carter, Perry Mulholland and property owners in the Weeks Poultry Colony, near here, are planting thousands of trees along the north boundaries of their holdings, as dust and windbreaks.

OTHER FISH TO FRY

The owner of an estate on which there was a lake was annoyed to see a stranger fishing therein. He approached the trespasser and began to abuse him.

"This lake," he said "is privately owned and I stocked it myself. You must go away at once."

"Just a minute, sir," said the fisherman calmly. "What did you stock the lake with?"

"Trout," was the answer. "And I won't have——"

"That's all right, sir," said the trespasser unconcernedly. "I'm fishing for pike."—[Rohoboth Sunday Herald.

Tires without sufficient air give an alarm through a new invention that is attached to the automatic wheel.

Women throughout the world are showing a preference to artificial silk over cotton or wool for stockings.

OIL AND MINING

PRODUCING & REFINING — IN THE EARTH

BANK STOCKS

Are most satisfactory investments because they afford maximum safety, a fair income and substantial profits over a reasonable period of time.

The record of Los Angeles Bank Stocks is shown in our recent "Analytical Comparison."

Ask for Copy.

Howard G. Rath Company
Established 1910
INVESTMENT SECURITIES
Members L.A. Stock Exchange
512 Pacific Mutual Bldg. Los Angeles

Midland Utilities Co.
7% Cumulative Prior Lien Stock—

COMPANY owns or controls public utility companies serving Gas, Electric Power, etc., to 118 communities in northern Indiana and western Ohio, with est. population of 725,000.

DIVIDENDS EARNED OVER 2½ TIMES.

Listed on Chicago Stock Exchange.

Price 98½

Banks, Huntley & Co.
Members Los Angeles Stock Exchange
1212 STOCK EXCHANGE BLDG
Phone MEtropolitan 4300

Bonds — First

Investors

THE advice and assistance of this institution are at your disposal in solving your investment problems.

OUR facilities and experience afford a complete and reliable investment service.

First Securities Company
IDENTICAL IN OWNERSHIP WITH
THE FIRST NATIONAL BANK OF LOS ANGELES
PACIFIC-SOUTHWEST TRUST & SAVINGS BANK
ORDERS MAY BE PLACED AT ANY OFFICE OF THESE BANKS
Trust and Savings Building - Los Angeles
Telephone VAndike 2361

Safe Sound Reliable Securities

Yielding 6%—7½%

Stevens, Page & Sterling
610 Van Nuys Bldg.
TRinity 7861

USE COUPON FOR OFFERINGS

Name ....

Address ....

A. M. Clifford
Investment Counselor and Financial Analyst

Advises with Clients from a disinterested position, upon all matters pertaining to Bond or Stock Investments.

"No Securities to Sell"

Stock Exchange Building Los Angeles

EUREKA VACUUM CLEANER COMPANY
COMMON STOCK
No Bonds. No Pfd. Stock
Large Earnings
A Real "BUY"
Circular upon request

TRinity 6041
BOND & GOODWIN & TUCKER INC.
Title Insurance Building
Los Angeles

EFFICIENT WORKERS can be quickly secured through TIMES WANT ADS

DRILLERS FLOCK TO ATHENS AREA

District's Activity Rivals Signal Hill Heyday

Derricks Go Up in Back Yards; Streets Impassable

Week Not Remarkable for New Production

New operators continue to flock into the Athens area of the Rosecrans field, and this district now producing the greater part of the field's daily output of 15,000 barrels, begins to rival Signal Hill's heyday in bustle and activity.

Derricks are going up, in some cases only thirty feet apart, and the lawns and backyards of attractive homes are being converted into drilling locations. The streets are rutted and torn up by trucks, sumpholes have overflowed, and in many places the streets are impassable because of the black puddles of crude oil. Pipeline crews have run their trenches in every direction, and a dozen gasoline absorption plants are operating.

NEW ENTRIES

Among the most recent entries at Athens are the Henderson Petroleum Corporation, the Courtney Petroleum Company, the Dominion Oil Company, the Elbe Oil Land Development Company, the McKeon Drilling Company, the Painted Hills Syndicate, E. E. Combs, B. R. Garner, the Tidal Oil Company, and J. E. Robertson. These interests either already have begun actual drilling, have wells nearing the sands, or are preparing to drill immediately.

The past week was not remarkable for new production at Rosecrans or Athens. E. J. Miley expected to have two new wells on production, but had trouble with water in both projects, and may have to recement them. The Star Petroleum Company's Shoemaker well finally went on production with a daily output estimated at about 800 barrels.

Besides these wells, the Petroleum Midway Company, is preparing to complete its McCormick well, and several other projects are nearing the final stages of completion.

SHOWERS OIL

An interesting operation is the General Petroleum Corporation's attempt to pump its Amestoy well,—the most westerly hole in the field,—and the deepest of them all. During a swabbing test the Amestoy showed considerable oil, and it was believed that a water shut-off had been effected with the six-inch casing at 6606 feet, bottom of the well being 6737 feet.

Operators concede that the Amestoy has a chance to produce some oil, although it is generally believed to be in much the same class as the General Petroleum's Gardena No. 1 at Dominguez, which was a producer, from great depth, but not a profitable one.

TORRANCE B-17 WELL PRODUCING

Hole is Cleared Out and Owners Expect to Increase Flow to 200 Barrels

[EXCLUSIVE DISPATCH]

TORRANCE, March 22.—The Petroleum Securities Company last week completed the Kleinmeyer B-17 at 3600 feet, for a daily initial yield of 150 barrels. This hole is now entirely cleaned out and the company expects 200-barrel production from it within a few days. The B-17 offsets two new Superior Oil Company pumpers which were recently completed for daily production of 300 barrels each.

The Chanslor-Canfield Midway Oil Company completed a redrilling job in Kettler No. 17 on the northeast corner of the Kettler lease, offsetting the Standard Oil Company's Interstate property. The well is making seventy-five barrels a day.

Del Amo No. 32, completed week before last by Chanslor-Canfield for a pumped production of 150 barrels a day, has improved, and the last week averaged 190 barrels a day.

The Shell Company has erected a rig for its third well on the Frenger property in the Redondo end of the field. Frenger No. 1 is one of the remarkable wells of that territory. On the pump for several months, its production increased daily until it reached the 175-barrel mark, and then it started to flow.

It flowed for about six weeks and is now back on the pump, yielding about 135 barrels daily. The No. 2 on the same lease, in a north-line hole, is making only fifty barrels daily. The No. 3 is expected to be almost as good a producer as No. 1, being located considerably south of the north line of the twenty-five-acre lease.

MINE MILLS LIKELY

Survey of Baca Float Grant is Being Made by Expert

[EXCLUSIVE DISPATCH]

TUCSON (Ariz.) March 22.—G. N. Wright, a Tulsa (Okla.) capitalist, who lately purchased the mineral rights on the Baca Float grant, south of this city, is surveying the field, accompanied by W. L. Foster, a geologist.

Report has been made that two reduction plants are planned for working the ores of the section, which has a number of mines that were operated back in Spanish days. The deposits carry both copper and silver and are easily reached from the Southern Pacific Railroad.

OIL DIVIDEND SCHEDULED

Rice Ranch Company Will Distribute Cash for Each Share at End of Present Month

According to an announcement just made by C. J. Kubach, who has been head of the organization for nearly fifteen years, the Rice Ranch Oil Company is soon to distribute a quarterly dividend amounting to $30,000. This is at the rate of 3 cents per share.

The distribution, according to Harry Webster, secretary of the company, will be made March 31, books closing March 25. Mr. Webster states that the company, which is capitalized at $3,000,000, but which has only $1,000,000 outstanding stock, has paid out in dividends to date, since 1907, $1,280,000.

The Rich Ranch organization is now redrilling its Garner-Kelly well at Signal Hill, after having taken 250,000 barrels of oil out of it in the last three years. The company is also drilling a new well on its Brookshire lease at Santa Paula, the hole being down 2500 feet at present with about 400 feet of producing sand exposed, according to Mr. Webster.

Early in May, company officials say, they will start drilling three wells on the Radium lease, which adjoins the Brookshire lease in the Santa Paula field.

OIL EXPORTS GAIN DURING PAST WEEK

Shipments to Refinery on Coast Are Unusually Heavy

Petroleum exports from Los Angeles Harbor during the past week showed a gain of five tankers and an increase of more than 200,000 barrels for the week. There were thirty-three tanker loads shipped out, making a grand total of 2,218,987 barrels, against a total of 2,012,286 barrels for the preceding week.

Shipments to refinery bases on the Pacific Coast were unusually heavy. It was the first week for many months in which no petroleum was taken from here by the Atlantic foreign trade. The shipments were as follows:

PACIFIC DOMESTIC

La Purisima to San Diego with 21,000 barrels of gasoline and kerosene for Union Oil Company.
Richmond to Seattle with 64,111 barrels of fuel oil for Standard Oil Company.
Standard Barge No. 92 to Seattle with 55,000 barrels of fuel oil for Standard Oil Company.
Cathwood to Martinez with 43,375 barrels of crude for Union Oil Company.
W. S. Rheem to Richmond with 116,500 barrels of crude for Standard Oil Company.
Utacarbon to Martinez with 78,198 barrels of crude for Union Oil Company.
K. R. Kingsbury to Richmond with 78,000 barrels of crude for Standard Oil Company.
Capt. A. F. Lucas to Point Wells with 46,000 barrels of fuel oil for Standard Oil Company.
Standard Barge No. 93 to Point Wells with 25,500 barrels of fuel oil for Standard Oil Company.
Paul Shoup to Avon with 65,000 barrels of crude for Associated Oil Company.
Coalinga to Avon with 73,648 barrels of crude for Union Oil Company.
Brazos to San Diego with 40,599 barrels of fuel oil.
La Purisima to Seattle with 45,000 barrels of fuel oil for Union Oil Company.
Lebec to Portland with 69,971 barrels of fuel for General Petroleum Corporation.
La Placentia to Martinez with 81,462 barrels of crude for Union Oil Company.
D. S. Scofield to Richmond with 77,106 barrels of crude for Standard Oil Company.
W. S. Miller to Richmond with 74,620 barrels of crude for Standard Oil Company.
Tejon to Seattle with 71,127 barrels of fuel oil for General Petroleum Corporation.
El Segundo to San Diego with 46,000 barrels of fuel oil for Standard Oil Company.

PACIFIC FOREIGN

El Abeto to Vancouver with 13,060 barrels of fuel oil.
Montebello to Balboa with 75,000 barrels of diesel and gasoline for Union Oil Company.
Derocho to Pearl Harbor with 79,273 barrels of fuel oil for Union Oil Company.
Liebre to Tsusumi with 63,894 barrels of fuel oil for General Petroleum Corporation.
Los Angeles to Vancouver with 71,500 barrels of fuel oil for Union Oil Company.
Mina Brea to Ioco with 45,000 barrels of fuel oil for Imperial Oil Company.

ATLANTIC DOMESTIC

Agwimex to Baltimore with 95,940 barrels of crude for Tidewater Oil Company.
Samuel Q. Brown to Bayonne with 73,500 barrels of crude for Tidewater Oil Company.
District of Columbia to Boston with 74,500 barrels of crude.
J. C. Donnell to Philadelphia with 106,398 barrels of crude for Atlantic Refining Company.
Argon to New York with 80,000 barrels of crude for Standard Transportation Company.
Bidwell to Philadelphia with 86,000 barrels of crude for Sun Oil Company.
S. C. T. Dodd to Bayonne with 73,425 barrels of crude for Standard Oil Company.
W. S. Rheem to Bayonne with 116,400 barrels of crude for Standard Oil Company.

PAY ORE DISCOVERED

Southwestern Exploration Company Uncovers Ledge

What is believed to be a large body of pay ore has been developed by the Southwestern Exploration Company of Los Angeles in the development of its property at Santa Barbara, Chihuahua, Mex. A fifteen-foot ledge has been uncovered assaying 22 per cent lead, 13 ounces silver and $2.50 in gold to the ton, the company reports. One shipment of ore has been made to a smelter.

The company is arranging for the installation of hoist, pumping plant and other mine machinery. Edward Thornton is president; H. Schwartz, vice-president; B. M. Snyder, secretary and treasurer, and these, with L. C. Penhoel and W. A. Potter, comprise the directorate.

OIL FLOW INCREASED

Deeper Drilling in Midway Field Boosts Production

[EXCLUSIVE DISPATCH]

BAKERSFIELD, March 22.—Field reports say that the General Petroleum Corporation has succeeded in increasing about 30 per cent the production of the old Midway Oil Company's property which it purchased some months ago. Deeper drilling in new wells has been the source of the increased production which has come in the face of the closing down of some of the shallower wells.

A number of the old wells have been pumped for more than twenty years. Little new development was done by the former owners but by careful and economical management they made the property of immense value and paid dividends regularly.

SEEK LOST MINES

[EXCLUSIVE DISPATCH]

SAN ANTONIO (Tex.) March 22.—Hidden in the dense, almost impenetrable, jungles of Central America are the lost gold mines of the native Indians, from which the Spaniards reaped millions in the precious metal during the Spanish conquest. Three San Antonians have left for the lost mines, believed to have been definitely located by a Texan who stumbled upon the quarry while prospecting in the land uninhabited save for the native Indians.

NEW WELLS FINISHED IN KERN FIELD

Daily Average Production in February Practically Same as in January

[EXCLUSIVE DISPATCH]

BAKERSFIELD, March 22.—Crude oil production in Kern county fields during February totaled 4,803,915 barrels from 6040 wells. The report of the American Petroleum Institute shows that twenty-six wells were completed with an initial daily production of 3548 barrels; eighty-seven wells were actively drilling and twenty-two new rigs were up.

The daily average production for Kern county fields was practically the same as during January. There was a slight gain in Kern River, Elk Hills, Lost Hills-Belridge and Wheeler Ridge, offset by losses in Midway-Sunset and McKittrick. The report by fields follows:

Kern River, 499,749 barrels for the month; producing wells, 2164; new rigs, 1; active drilling, 2; completed, 2; initial output, 75. Abandoned drillers, 1; abandoned producers, 1.

McKittrick, 159,705 barrels; producing wells, 299; active drilling, 9; completed, 2; initial production, 206.

Midway-Sunset, 2,915,998 barrels; producing wells, 2980; new rigs, 17; active drilling, 61; completed, 19; initial production, 2876; abandoned producer, 1.

Elk Hills, 1,056,663 barrels; producing wells, 263; new rigs, 3; active drilling, 8; completed, 3; initial output, 391.

Lost Hills-Belridge, 142,111; producing wells, 319. Abandoned producer, 1.

Wheeler Ridge, 29,689 barrels; new rigs, 1; active drilling, 5; producing, 15.

Offset Hole in Sunset Field is Berry Oil Plan

[EXCLUSIVE DISPATCH]

MARICOPA, March 22.—As an additional line well on the north side of its property, offsetting the Gardner Madison property, the C. J. Berry Oil Company has filed notice of intention to drill its No. 13 on Section 34, 12-24, in the Sunset field.

The Ozena Oil Company well being drilled in the Cuyama Valley, west of Maricopa, is down about 3100 feet in yellow clay. The Formax Oil Company has filed intention of drilling its No. 18 well on its property in Section 36, 32-23, in the Hovel Hills field. It will be the first well drilled in the district outside of its original twenty-acre holding.

The Pacific Oil Company will soon start work on the drilling of its No. 47 well on Section 19, 31-24, in the southwest quarter of the section. Adjoining on the west, Section 24, 31-23, the Balboa Oil Company is drilling its No. 48 well.

The Standard Oil Company has filed notice of intention with the State Mining Bureau to drill a well in the southwest quarter of Section 25, 29-21, near McKittrick, where it put down several deep test holes several years ago. A steel rig has been erected at the location where the initial work will be done, not far from the Washington Petroleum Company's successful wells.

DRILLING RESUMED

Hollywood Company Showing Good at Depth of 1086 Feet

The Holly Development Company's south well at Lois, three miles north of Terra Bella, known as the Murray A, was baled dry after a successful water shut-off, and drilling has been resumed at a depth of 1095 feet. It is reported that another good showing of oil sand was found at the 1086-foot level.

The pioneer hole on the Faure property is idle, waiting for cement to set before making a water test. The hole is down 938 feet. The Andrews hole near the road on the Hastings property at Terra Bella is down 778 feet. A small oil showing was recently found. The Hub Oil Company is said to have passed the 1000-foot level in its hole on White River.

WATCH PUPILS' TEETH

[EXCLUSIVE DISPATCH]

ST. LOUIS, March 22.—A novel experiment in the way of a traveling dental clinic has been given a tryout here with highly successful results. The clinic, which was organized by the County Health Committee and the Tuberculosis Society of St. Louis, has given 768 free treatments to children at forty-eight schools. A total of 9281 pupils have been examined. It is estimated that 7000 of the 10,000 children in the county are in need of some dental care.

HUNTINGTON FAR FROM PINCH-OUT

Field on Fourth Birthday is Going Strong

Discovery Well of 1921 Still on Production

Pumper of Same Year Now in Gusher Class

[EXCLUSIVE DISPATCH]

HUNTINGTON BEACH, March 22.—This field has just celebrated its fourth birthday anniversary. It was four years ago this week that the Standard Oil Company of California brought in its Bolsa No. 1, discovery well of the field, gushing upwards of 15,000 barrels of petroleum a day.

According to field reports there are now 302 active wells in the field, with an individual average of 137 barrels a day, but the Bolsa No. 1 is credited with having a daily output of 650 barrels a day from the shallow depth of 2550 feet. It is asserted that up to now this phenomenal hole has yielded more than 2,000,000 barrels of crude oil.

That the field is a long way from being on the decline is indicated by the fact that Standard's Bolsa No. 44, which is located several hundred feet from the discovery well, and which was completed in 1921, recently decided to advance from the pumper to the gusher class.

Its daily output was comparatively small until a few days ago when it suddenly started to flow. It rambled along at the rate of 700 barrels a day for a time, and now it is yielding 1100 barrels of clean oil per day.

The Standard is erecting two steel rigs in the northwest extension of the field, in what is termed the barley field, alongside the ocean highway. It will shortly start drilling its No. B-33 and No. B-34.

During the past week the Sun Oil Company recompleted one of its wells. The original hole never gave satisfactory results, so it was redrilled to 3670 feet, where four-and-one-half-inch casing was landed with 225 feet of screen. The well started flowing at the rate of 650 barrels a day, and is yielding about 1,000,000 cubic feet of gas a day. It is an off-set to the Pacific Petroleum Corporation's No 10.

TEMBLOR PROGRAM

Kendon Company to Push Active Drilling Campaign

[EXCLUSIVE DISPATCH]

MARICOPA, March 22.—The Wesco Petroleum Company, taken over some time ago by the Kendon Petroleum Company and located in the Temblor district, is soon to start on a real development program, which will include the drilling of about twenty-four wells.

The Wallace Brothers, who head the Kendon Petroleum Company, plan to give the Temblor field a real spring house-cleaning, and when they get through they expect the wells which are now doing from two to three barrels per day to increase their production to from ten to fifteen barrels per day.

The wells in the Temblor district are only from 250 to 350 feet in depth and the projected program is expected to be finished very shortly. Four strings of tools are going at present.

PLAN GAS SUPPLY FOR SAN ANTONIO

[EXCLUSIVE DISPATCH]

LAREDO (Tex.) March 22.—Application soon will be made to the City Council of San Antonio by F. A. Hornaday and associates for a franchise to distribute natural gas to industrial plants in that city. The supply will be obtained from a group of wells already drilled in the field thirty to fifty miles east of Laredo, which have a total estimated daily production of 280,000,000 to 300,000,000 cubic feet. The carrying out of the project will require the expenditure of more than $4,000,000.

INGLEWOOD IN LIMELIGHT

Good Production at Low Well Cost Expected to Make Area Most Profitable in State

The phenomenal production of the Moynier No. 1 of the Petroleum Midway Company has greatly stimulated interest in the Inglewood Field, which from the beginning has been attracting much attention among Los Angeles oil operators. The Moynier, after coming in at the reported rate of 600 barrels a day, increased to 800 barrels a day, the oil being 19 deg. gravity, and coming from a total depth of 1750 feet.

The prospect of getting such a volume of production, comparing favorably with the output of many wells of twice or three times that depth in other fields, at a drilling cost of not more than $20,000 a well, has caused the Inglewood field to become, in the estimation of many oil men, potentially the most profitable oil-producing district in the State.

Now that the question of the productivity of the shallow sands has been conclusively demonstrated operators are beginning to wonder about the possibilities of deeper production. The Standard Oil Company, and the Pacific Oil Company both have drilled wells to 5000 feet in this district without encouraging results, but these holes were not put down in the area now producing.

So far as is known the larger operators are content to exploit the resources of the upper sands for the time being, at least, but it is understood that one or two of the smaller producers are anxious to determine the exact value of their holdings, and are contemplating the drilling of deep tests immediately.

Production at Inglewood at present is considerably more than 2000 barrels a day, according to the best available reports, the nine producing wells averaging better than 200 barrels each a day, from depths ranging between 1500 feet and 2500 feet.

PETROLEUM PRICES

Gravity	Sept. 24 1924	Feb. 4 1925
14 to 19.9 degrees	1.00	1.25
20 to 20.9	1.01	1.27
21 to 21.9	1.02	1.30
22 to 22.9	1.03	1.35
23 to 23.9	1.05	1.36
24 to 24.9	1.07	1.40
25 to 25.9	1.10	1.44
26 to 26.9	1.13	1.48
27 to 27.9	1.16	1.52
28 to 28.9	1.19	1.56
29 to 29.9	1.22	1.60
30 to 30.9	1.25	1.64
31 to 31.9	1.28	1.68
32 to 32.9	1.31	1.72
33 to 33.9	1.34	1.76
34 to 34.9	1.37	1.80
35 to 35.9	1.40	1.85
36 to 36.9	1.46	1.92
37 to 37.9	1.52	2.00
38 to 38.9	1.58	2.08
39 to 39.9	1.64	2.16
40 to 40.9	1.70	2.24
41 to 41.9	1.76	2.32
42 and over	1.82	2.40
Fuel oil, per barrel	1.40	1.60
Diesel oil	1.60	1.85
Gasoline, per gallon (Including State tax.)	.16½	.18½
Kerosene, per gallon	.15½	.15½
Distillate, per gallon	.13½	.17

$150,000

CITY OF VERNON
Municipal Improvement
DISTRICT NO. 1
5½% SEWER BONDS

Dated March 1, 1925 — Denomination $1000
Maturing $5000 Each Year, 1935 to 1964, Inc.

Interest payable semi-annually (March 1st and Sept. 1st) both principal and interest payable at the office of the City Treasurer of Vernon, California.

EXEMPT FROM THE PERSONAL PROPERTY TAX AND FROM FEDERAL INCOME TAXES

To Yield 4.90%

FINANCIAL STATEMENT
Assessed Valuation, 1925 .... $ 7,000,000
Estimated Actual Value 15,000,000
Bonded Debt, This Issue 150,000

This district contains approximately 1000 acres of land and includes the heart of the industrial development for Los Angeles. It is situated about two and a half miles from 7th and Broadway. Practically the entire district is given over to large manufacturing plants.

The legality of this issue is subject to the approving opinion of Messrs. Gibson, Dunn & Crutcher, of Los Angeles, Cal.

E. H. Rollins & Sons
Founded 1876
10th Floor, 629 S. Spring St.
LOS ANGELES
Telephone TRinity 1561

Boston Philadelphia New York Denver Chicago San Francisco

The above information has been obtained from reliable sources, and, while not guaranteed, is believed to be accurate.

HIGH RATE OF INTEREST — EXCEPTIONAL SECURITY

MORTGAGES 7% and 8%

After careful investigation we have obtained a few very desirable 1st Mortgages on Los Angeles real estate which net a much higher rate of interest than the average bond investment.

In view of today's money market, this type of investment should appeal to those who desire a high rate of interest together with safety of principal.

Allow us the opportunity of fully showing you our various holdings and explain the special service we offer which relieves the investor of all worry and detail.

Bond Department, Inc.
Controlled by the stockholders of
The National City Bank of Los Angeles
Eighth, Spring and Main Streets
MEtropolitan 2846

CONSERVATIVE VALUATION — CONSERVATIVE INVESTMENT

$57,000

CITY OF SANTA MONICA
Wilshire Boulevard
Street Improvement Bonds
7%
Tax Free

Security—A tax lien on the property assessed for the improvement; a prior lien over mortgages and all claims except general taxes.

Price: 100 and interest to yield 7%

Elliott & Horne Co.
614 South Spring
LOS ANGELES—Phone TRinity 6466
San Diego ... Long Beach
Bond Dealers Since 1904

Merrill, Lynch & Company
MEMBERS NEW YORK, CHICAGO, DETROIT, CLEVELAND STOCK EXCHANGES
437-439 I. N. VAN NUYS BLDG.

From Near-by Petroleum Fields and Mining Camps

TESTS SHOW NO TRADE SETBACK

Results for Week Continue Disappointing, However

Stock Price Reaction Most Drastic Since Election

Reassuring Statements by Mellon and Hoover

[BY A. P. NIGHT WIRE]

NEW YORK, March 22.—The familiar tests of trade expansion continued to show disappointing results last week, but they failed to indicate any business setback which could correspond with the severe depression in the financial and grain markets.

The reaction of stock prices which carried the averages to the lowest levels of the year was the most drastic since the election. Underlying causes, however, were found not so much in trade irregularities as in the receivership for the Chicago, Milwaukee and St. Paul Railway, the indicated lack of harmony between the executive and legislative branches of the government at Washington and a sympathetic response to the collapse of wheat prices.

WHEAT DROP CAUSE

In searching for causes for the violent decline in wheat, experts held that speculation had again broken out of bounds and were inclined to consider the speed of the readjustment as unwarranted as the extravagant rise earlier in the year. The disorganization of the Chicago market spread to Winnipeg and Liverpool and the extent of the feverish fluctuations was reflected in a single day's drop of 15 cents a bushel which carried the May delivery near the $1.50 level, contrasted with the year's high price of $2.05 a bushel. An order for a Federal inquiry brought subsequent rallies, but the market continued in a state of high nervous tension.

Despite the shrinkage in market values of securities and grain, reassuring statements on the business outlook came from Secretaries Mellon and Hoover, who held that losses in speculation did not foretell any weakening of industrial progress. There was no tendency at Washington or in the financial centers to blame the St. Paul tragedy on anything but the road's unfortunate expansion policy, undertaken at an unpropitious time, and in a territory not yet ripe for such an ambitious development.

ALARMING SYMPTOMS

Other trade news was mixed, with favorable and unfavorable developments striking a fairly even balance. The most alarming symptom of regression appeared in the oil industry, where gasoline prices were reduced for the first time this year following an expansion in gasoline stocks and a further increase in crude oil production. Curious, petroleum company securities disregarded these developments in their alacrity to respond to reports of pending mergers.

For the first week in March freight traffic broke all records for the corresponding period in previous years. Car loadings numbered 930,009, exceeding those of the same week last year by 24,665 cars, and the achievement was hailed by railroad men as an unquestionable sign of business progress.

Steel shipments continued at a satisfactory pace although there were reports of a readjustment of output in Pittsburg and other districts. Bank clearings were unusually heavy, but the week's expansion of 10 per cent was attributed partly to income tax payments.

One-Cent Cut is Made in Eastern Gasoline Prices

[EXCLUSIVE DISPATCH]

NEW YORK, March 22.—There was a general reduction in gasoline prices in the East last week amounting to a cent a gallon, started by the Standard of New York and the Standard of New Jersey. Cuts were also made in Louisiana, California and Texas.

The Standard Oil of Louisiana has reduced the price of all grades of Smackover and Cotton Valley crude 15 cents a barrel. Northwestern refiners announce a reduction of 1-4 cent a gallon in the price of motor gasoline.

Crude oil production in the United States week before last averaged 1,949,000 barrels a day, a gain of 4750 barrels over the week before, but was 92,250 barrels a day below the 1924 peak.

WATER LACK HAMPERS OPERATION OF MILLS

[EXCLUSIVE DISPATCH]

TOMBSTONE (Ariz.) March 22. Though the old Bonanza mines had to be abandoned because of too much water, the lack of surface water now is restricting operation of the small mills that have been handling ore for the leading miners. A much larger production of concentrates would be known in the event of rain.

MAZATZALS CINNABAR MINE BEING WORKED

[EXCLUSIVE DISPATCH]

GLOBE (Ariz.) March 22.—North of Reno Mountain in the Mazatzals, ten men are at work on what is considered a phenomenal cinnabar mine, with ores ranging from 3 to 20 per cent in mercury. The mine is being developed by W. G. Duncan, B. F. Baker, L. P. Alexander and a number of eastern capitalists.

TO EXTERMINATE PESTS

[EXCLUSIVE DISPATCH]

CUERO (Tex.) March 22.—A country-wide contest looking toward the extermination of hawks and crows in De Witt county was inaugurated by the Farmers' Luncheon Club at its meeting here. Prizes totaling $140 are to be offered for the largest number of crows and hawks killed. The prize money will be raised by local business houses. The contest will close October 1.

Los Angeles Opens West's Greatest Treasure Vaults

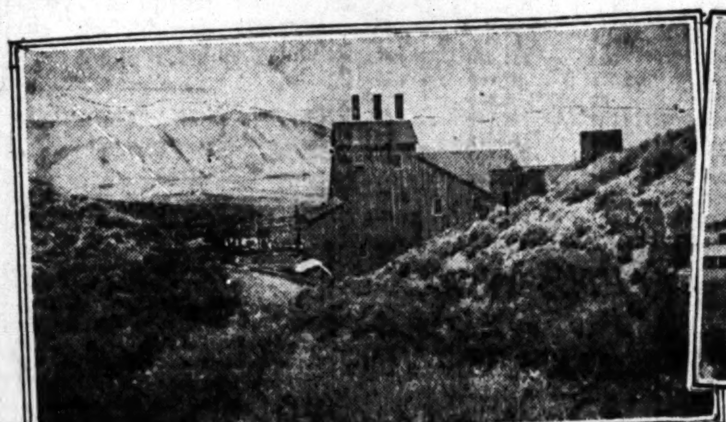

One of Nevada's Oldest Mines

Old Goldfield Consolidated Mill

Early Days in Nevada Mining Camp

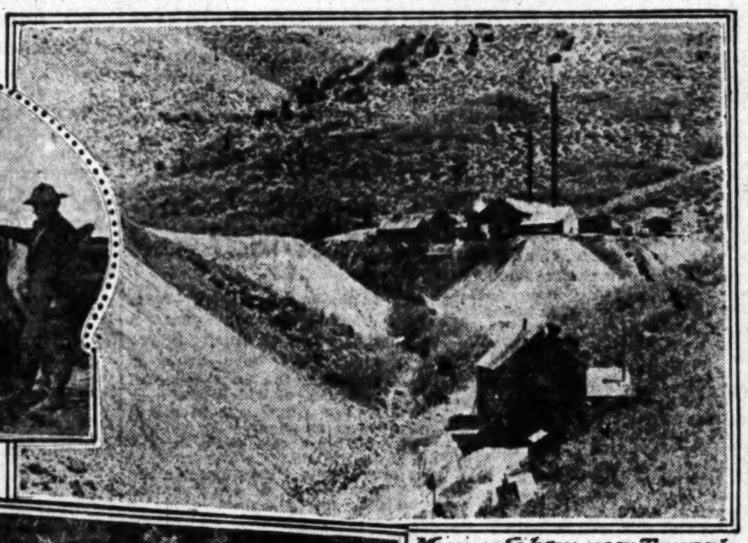

Mining Silver near Tonopah

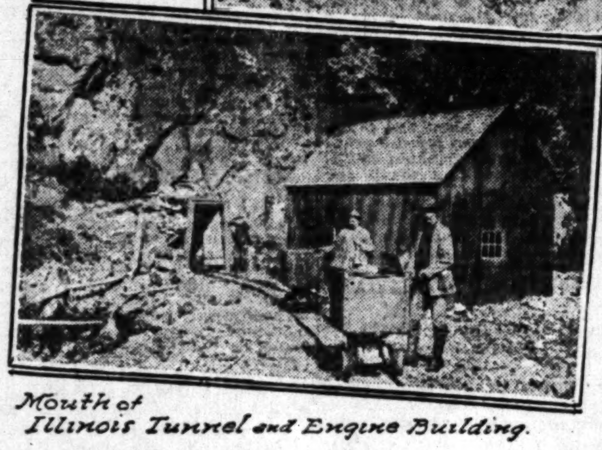

Mouth of Illinois Tunnel and Engine Building.

Random Shots Around Nevada Mining Camp

TAMPICO SHOWS EXPORT DECLINE

[EXCLUSIVE DISPATCH]

TAMPICO (Mex.) March 22.—Monthly exports of oil from Tampico, which have just been compiled, again show a decrease in the totals for February, the grand total being more than 800,000 barrels less than the total for the preceding month. The decrease is due to declining production in both the northern and southern fields.

The Huasteca Petroleum Company again led the list of shippers, with a total of 3,269,000 barrels, a decrease of 273,000 barrels from its large total of the previous month. The Transcontinental (Standard) was second with 3,213,000 barrels, an increase of 428,000 barrels. The Aguila and Corona, both Shell concerns, followed with 1,061,000 barrels and 932,000 barrels, respectively. Other exporters were the Mexican Sinclair, 587,000 barrels; Mexican Gulf, 526,000 barrels; East Coast, 157,000 barrels; Texas, 137,000 barrels; Empire, 98,000 barrels; New England Fuel Oil Company, 78,000 barrels; Interocean, 50,000 barrels; Pierce, 47,000 barrels; Mexican Oil Exporting Company, 46,000 barrels; Panuco-Boston, 32,000 barrels. The International, Penn Mex, Sun and Metropolitan did not report any oil last month.

While the production of both the northern and southern fields has dwindled lately, there is a general feeling that this is temporary. The change of administrations in Mexico caused some watchful waiting among the oil companies, but exploration and development are reviving. One hundred and fifty-nine wells now are being drilled in the Tampico area and applications for many permits are pending.

The Doheny interests have just completed another enormous producer in Tierra Blanca, the initial capacity of which, scout reports agree, is considerably over 100,000 barrels daily. This is in the light oil district, where the decline in production has been greatest, and is reviving enthusiasm for the southern field. The International is drilling two wells in Toteco and the Sinclair company also is arranging to drill in the southern field.

Progress Made on Twin Peaks New Crosscut

Rapid progress has been made in the driving of the new cross-cut tunnel in the development of the property of the Twin Peaks Mining Company as Dos Cabezas, Ariz., and Manager A. L. Johns writes the Los Angeles office that the tunnel, at a distance of 1088 feet in from its portal, has cut what is believed to be the Dives vein, which was proven to be ten feet wide between walls, and highly mineralized.

The ledge, which is quite strong, was cut at a vertical depth of 500 feet below the surface, and at a point 100 feet east of the stopes above the old tunnel level. From these stopes, it is stated, approximately $500,000 in ore was taken in mining operations covering a period of about twelve or thirteen years.

Mr. Johns is proving up the new ground by drifting west on the vein, and should soon reach the downward extension of the rich body of ore mined above and which has not yet been exhausted, and for more economical handling of which the long cross-cut tunnel was driven. Later on a modern milling plant may be erected for the treatment of the lower grade ores of the mine. Ben T. Williams of Los Angeles, president of the company, recently visited the property.

THE QUEEN OF COOKS

Rosa Lewis has had a most extraordinary history. She began life as a scullery maid and for years she has been the greatest cook in England and the friend of the King, of Lords, Ladies, of Dukes, Earls, politicians and authors. Her story, as told to Mary Lawton, was recently published under the title "The Queen of Cooks and Some Kings" by Boni and Liveright.

ANGEL CITY CONTROLS MINES

San Francisco Pushed from Dominating Position in Great Mineral Fields of Nevada

BY HOWARD C. KEGLEY

The recent revival in mining throughout Arizona and Nevada has brought to light the singular fact that control of the big mining properties in the great mineral producing State of Nevada virtually has passed from the hands of San Francisco capitalists to the hands of Los Aneles financiers.

The grizzled pioneers of San Francisco edged into the mining business of Nevada away back in the early sixties when the Comstock Lode was discovered, and from that time until about 1875 they financed almost every big mining project that Nevada laid claim to.

Now it appears that through the energy of Los Angeles capital, which is probably more ambitious and intrepid than San Francisco's staid pocketbook, the metropolis of the Southwest is today regarded as the hub of the wheel from which radiates the financial sinews which make the mills go round.

ENORMOUS FORTUNES

From the inception of the great silver boom at Virginia City in the early sixties San Francisco furnished much of the capital going into Nevada mines until the decline of Goldfield, with the exception of Tonopah. The marvelous fortunes yielded by the great silver properties of Virginia City, Austin, Eureka, Belmont, Candelaria, Tuscarora, Aurora, Pioche, Hamilton and a dozen other camps literally poured into San Francisco in the glorious years from 1863 to 1880, contributing largely to the prosperity and growth of the first metropolis of the Pacific Coast and building the fortunes of hundreds of Bay City pioneer families.

San Francisco was at the time the only city of importance in the nation west of St. Louis, and to San Francisco the owners of mines and prospects through the length and breadth of Nevada turned for capital. It is conservatively estimated that more than $1,250,000,000 from the bonanza silver and silver-gold mines of pioneer Nevada flowed to the city by the Golden Gate, with San Francisco men and corporations absolutely dominating the State financially, industrially and politically.

The lean years following demonetization of silver in 1876 struck at the vitals of Nevada silver mining and stopped the river of wealth which had been flowing to San Francisco. Her capitalists apparently lost faith in the future of Nevada mining, although a few valiant souls still struggled to wrest fortunes from the desert hills. Then in 1901 came Tonopah.

NORTHERNERS DALLY

The news of Jim Butler's rich Mizpah discovery reached San Francisco early, but her financial leaders dallied until Philadelphia capitalists captured the foremost properties and the millions that should have flowed from the great Tonopah ore deposits to California went across the continent to enrich the city of William Penn.

With the Tonopah silver excitement thrilling the world the West awoke. And when about three years later the rich gold deposits of Goldfield eclipsed Tonopah capital rushed in from San Francisco, to meet opposition from New York, Philadelphia, Chicago and the new financial metropolis—Los Angeles.

The richness of Goldfield's mines raised many poor men to the eminence of wealth and in the gigantic struggle for the keystone properties of the camp a coterie of Nevada men headed by George S. Nixon and George Wingfield emerged victors.

Both San Francisco and Los Angeles participated in the profits from mining at Goldfield and in the newer camps of Bullfrog, Manhattan, Round Mountain, Fairview and Wonder, but most of the golden wealth went to the East or remained in the hands of Nevada men. The Nevadans invested millions in real estate, banks and industrial enterprises in Los Angeles and San Francisco and their tributary territories.

LOCAL MEN DOMINATE

Despite the flood of wealth pouring from the oil fields of Southern California, Los Angeles capitalists, were active in the brief Divide silver excitement, but this ill-timed boom collapsed so suddenly that few strong companies evinced interest.

Within the last three years the dominating position of Los Angeles in Nevada mining has gradually developed. The great silver-lead properties at Pioche, including the Combined Metals, Virginia Louise, Mendha, Black Metals and other noted mines, are being rehabilitated into a new productive era by Los Angeles capitalists including J. D. Thompson, David B. Gemmill, Arthur Williams, N. S. Berray and I. Mabbett Sutton. The Manhattan Mines Company, composed of Los Angeles men headed by C. B. Steen, with F. C. Laurie, long prominent in Mexican oil fields, as one of its largest stockholders, is leading the revival of the famous Manhattan gold camp, the scene of a wild gold stampede twenty years ago.

The famous Yellow Pine mine at Goodsprings, probably the greatest producer of silver-lead-zinc ores in Nevada, and with a dividend record exceeding $3,000,000, is controlled by residents of the Angel City, headed by J. F. Kent.

This company recently acquired the adjoining Prairie Flower group and ranks among the foremost mineral enterprises in the State. At Jarbidge, in the extreme northeastern end of the State, the Bluster Consolidated Company of Los Angeles ranks next in importance to the Elkora Mines Company, a Guggenheim subsidiary and for several years the leading all-gold producing property of Nevada.

GOLD IS MAGNET

The Stud Mining Company, controlled by Cooley Butler, Los Angeles mining magnate, is leading the development of the promising Whitehorse Canyon district seven miles from Wadsworth and a few miles from Reno. Gold is the magnet there, and other Southern Californians are now entering the district.

King C. Gillette and his associates of Los Angeles, were the first capitalists to enter Gold Basin, the Contact copper district, hailed by many geologists and mining engineers as a second Butte, Mont. This district is experiencing a quickening of the pulse, by capital from Los Angeles. Scores of small companies with headquarters there are working prospects and small mines in the numerous silver, gold and silver-lead districts of Nevada, and many of the Nevada companies now active in Goldfield, Tonopah, Pioneer, Roysten and other fields report that large blocks of their stock are held by Los Angeles residents.

The new gold camp of Gilbert is the latest Nevada field to attract the interest of enterprising capitalists from Los Angeles. Among those entering the field are Harry Moore, who garnered a fortune in the Long Beach and Huntington Beach oil fields; William Miller Graham, who made a fortune in the Coalinga oil field; A. J. Beecher, former operator of rich mining claims at Oatman, Ariz., and many others.

If Gilbert proves to be another Goldfield, as its sponsors anticipate, it is certain that Los Angeles will play the leading role, as she arrived early in the game and is displaying a disposition to take ing chances. Prospects will develop into producing mines.

BAY CITY'S DECLINE

A survey of the State shows most convincingly the decline of San Francisco as the arbiter of Nevada's mining destiny. The Comstock Merger Mines Company, composed of English capitalists, controls the Comstock lode at Virginia City with a few small exceptions. At Ely the great copper mines are owned by Boston and New York capitalists. Philadelphia continues to dominate Tonopah, and eastern financial interests are in control at Rochester, Goldfield, Jarbidge, Battle Mountain and other important camps.

With the exception of a few minor properties at Tonopah, Goldfield, Virginia City and some of the small camps, San Francisco interests have lost control of the gigantic industry, they formerly dominated in every way. Even in the Yerington copper field, close to the boundary line, Boston and New York capital controls the Mason Valley, Nevada-Douglas and other companies.

Various reasons are given by Nevada mine operators for the decline of San Francisco and the rise of Los Angeles in the mineral fields of the State, but it is generally believed that the new situation developed out of the location in Los Angeles of hundreds of mining men from Arizona, California, Nevada and Mexico, who were attracted to the metropolis by climatic advantages, opportunities for new capital, and the prospect of further development of the mining districts of Southern Nevada.

In pioneer days the great mining fields were in the western and northern counties of the State, naturally tributary to San Francisco, with the latter city the only place to which the seeker of capital could go with a good chance to secure financial backing.

With the discovery of Tonopah and Goldfield a new era was opened. These camps were in a region tributary to Los Angeles and the man amassing a fortune, particularly at Goldfield, Pioneer, Searchlight, Manhattan or Round Mountain, naturally gravitated to the great southwestern metropolis to establish his home.

Development of the vast nonmetallic resources of the southern counties, including borax, gypsum, soda and similar products, brought new business to Los Angeles and in turn attracted the growing interest of financial leaders in that city. Los Angeles found Nevada a profitable field for development and gradually extended her sphere of influence, encouraging Nevadans to seek capital which was needed for the development of her great mineral resources.

FUTURE IS BRIGHT

Future opportunities for Los Angeles capital in Nevada will probably be found in the development of the silver-lead, copper, lead-zinc and nonmetallic resources of the State. Tonopah and Virginia City have demonstrated the persistence of their silver-gold deposits to great depth, the copper mines at Ely rank among the most important in the world, and vast deposits of oil shale, borax, soda, salt, gypsum and similar materials are found all over the State.

For the moment Manhattan, Contact, Pioche and two or three other fields are particularly attractive, and Los Angeles capitalists are the men who are bringing these districts into prominence.

WE ARE THE MOST BLESSED PEOPLE ON EARTH

Wonderful conditions prevail here. The world is waiting to come here.

You know about the climate.

But . .

Do you know anything about the wonderful industrial activity of ours?

We Are Broadcasting Tonight Through KFWB (Warner Bros.) at 7:15 P. M.

Startling facts and figures regarding the manufacturing activity and possibilities. So listen in tonight. Cash prize for the best essay on "Why Los Angeles is the Most Wonderful City On Earth."

JOHN A. EVANS CORPORATION

Owners and Subdividers

HACIENDA PARK

8901 Sunset Boulevard

ALL successes started with a vision. The management of the Los Angeles Income Properties visualizes Los Angeles as an ever-growing community.

. . and it feels that a steady growth of population means a like increase in value in desirable Income Property values.

Los Angeles Income Properties Inc.

Third Floor Pacific Finance Bldg.

Telephone Faber 0440

OWNERS—BUILDERS—MANAGERS

PACIFIC SEABOARD CORPORATION

California Municipal Improvement Bonds

Yielding 6% to 7%—Maturities 1 to 10 years

FREE FROM ALL FEDERAL INCOME AND STATE TAXES

TUcker 8214 408 Van Nuys Building, Los Angeles

FRICK, MARTIN & COMPANY

INVESTMENT SECURITIES

647 South Spring Street Phone TRinity 4911

J. J. Doran J. J. DORAN CO. D. G. Grant

INVESTMENT SECURITIES

205-6 CITIZENS NAT. BANK BLDG. Tel. TRinity 1996.

CAPITAL

ARE you planning to organize a company? Or have you a stock issue to place?

Our financing service is for organizers desiring to form and finance companies under the guidance of qualified legal industrial and financial specialists. We are interested in legitimate projects in need of financing. Not all propositions are acceptable to our service—every new project cannot succeed by this or any other plan. But if your proposition is meritorious, the Los Angeles field, where we have specialized for five years, offers a real opportunity for capital, whether small or large.

Before organizing your company or deciding your financing plans, you are invited to consult with us personally.

HORACE D. HITCHCOCK and Associates (Established 1919)

Suite 713 Insurance Exchange Bldg., 9th and Olive Streets

Wanted to get in touch with live real estate brokers, must be established concern with good record. I have tract of One Hundred and Fifty High Class Lots on boulevard, thirty minutes from Los Angeles. Improvements in. V, Box 64, Times

WANTED

$500 for 90 days from private party. Unusual security for a good gamble. Will split profits. Address BB, Box 173, TIMES BRANCH.

Late News Reports From California's Great Petroleum Pools

START NEW OIL WELLS IN KERN

Four Holes Spudded in During Past Week

Balboa Company Drilling in the Midway

Standard Begins Work at McKittrick

[EXCLUSIVE DISPATCH]

BAKERSFIELD, March 22.—Four new oil wells were started in Kern county during the past week, two of them being in the Midway district and one each in the Sunset and McKittrick fields. Tests for water shutoff numbered seven and there were four repair jobs.

The Balboa Oil Company has spudded in its No. 48 hole on Section 24, 31-23 in the Midway field. On Section 36, 32-23, in the same field, the Formax Oil Company has begun drilling its No. 18 well. Clarence J. Berry has a crew of drillers at work on a new well known as Hillside, No. 13. It is located on Section 34, 12-24, in the Sunset district.

STANDARD SPUDS IN

The Standard Oil Company has already started drilling its No. 2 well on Section 25, 29-21, in the McKittrick field, near the recent success of the Washington Petroleum Company. In the Coalinga field the Premier Oil Company has begun the drilling of No. 29 well on Section 24, 20-14. The Virginia Oil and Land Company is redrilling its No. 36 hole in the Kern River field on Section 29, 28-28. Similar work is being done in the Standard Oil Company's well No. 41 in the same field on Section 5, 29-28.

In the Midway field the California Star Oil Company is deepening its No. 15 well on Section 26, 31-22. The Pacific Oil Company is repairing its No. 10 hole in the Sunset field on Section 31, 12-23. Deepening and redrilling jobs this week in the Coalinga field included: Penn Coalinga Petroleum Company well No. 1, Section 1, 20-14; Standard Oil Company wells Nos. 11 and 28, Section 22, 19-15, and 2, 19-15, respectively; American Petroleum Company, No. 9, Section 30, 20-15.

Tests for water shutoff in Kern county last week included the following: Midway Oil Company, No. 370, Section 35, 12-24; General Petroleum Corporation, No. 59-A, Section 12, 11-24; Blanck & Heasley, No. 1-C, Section 6, 11-23, Sunset field. Southwest Petroleum Company, No. 2, Section 28, 31-24; Pacific Oil Company, No. 8, Section 19, 31-24, Midway field.

GETTY'S LEUTHOLTZ ON PRODUCTION TEST

[EXCLUSIVE DISPATCH]

TAFT, March 22.—Having every appearance of being a commercial producer as soon as it is put on the beam, the Leutholtz No. 1 well of the Getty Oil Company, on Section 22, 11-23, is now in an oil-bearing and shale formation which extended from 1138 to 1357 feet. In passing through this formation the bit entered a blue clay which continued to 1373 feet. A production test is now being made.

BILLY MACK MINE IN ARIZONA REOPENED

PARKER (Ariz.) March 22.—Judge L. V. Root, a pioneer Kingman mining man, has leased the old Billy Mack mine, north of this point, and soon will start the shipment of gold-copper ore. The mine is said to have an eight-foot vein, one-fourth of which can be sorted and shipped.

FOR SALE

DALEY'S INC.

500 Common @ 65c

50	Monolith (Com.)	$ 8.00
100	Union Mtg. (Com.)	2.25
20	Vanderbilt Units	47.00
25	N. Am. Bond & Mtg.	77.30
100	Rickenbacker	4.00
50	L. A. Ship. Dry Dock	Bid
10	Great West. Mill. Co.	Bid
50	Doble Steam Motors	2.00
5000	Standard Gold Mng.	.10
5000	Ariz. Tucson Copper	Bid
100	Pickwick Corp. (Pfd.)	7.75
100	Pickwick Corp. (Com.)	8.00

—All Offerings Subject to Prior Sale—

WANTED

Rickenbacker — Ry. Rlty. & Inv. Co.
Petitfils — Julian Petro.
Un. Mtg. (P. & Co.) — Durant Issues
DiGiorgio — L. A. Inv.
Channel Com'l — West. Auto Sup.
Monolith — West. Auto Fin.

Securities in Any Market Bought, Sold or Quoted

E.H. SCHIEK & CO
SINCE 1909
MEMBERS LOS ANGELES STOCK EXCHANGE
1015 STOCK EXCHANGE BLDG.
ME 3881 — 639 So. SPRING St.

LOGAN and BRYAN
Members
New York Stock Exchange
Private Wires.
636 South Spring Street,
Biltmore Hotel
Pasadena, Santa Barbara, Long Beach

BUY
German Pre-War Issues
ASK US WHY
Leonards & Co.
728 S. Spring. VAndike 2331.

Legal

SEALED PROPOSALS will be opened by the Supt. of Lighthouses, San Francisco, Cal., 2 p.m., April 7, 1925, for constructing reinforced concrete tower, Point Vincente, Cal. Information upon application.

DEVELOPMENT HELD NOTABLE

Samples at Venture Property Show Copper

Carbonates, Oxides, Silica in Ledge Formation

New Strike Appears to be on Its Own Fault

[EXCLUSIVE DISPATCH]

JEROME (Ariz.) March 22.—The new development shown in the W. A. Clark venture property, tapped by an extension of the Calumet and Jerome tunnel, is considered one of the most notable strikes ever known in this camp. Samples from the face of the heading show chalcopyrite evidently carrying over 6 per cent copper, and forty feet of it thus far has been penetrated.

The surface showings for years have been considered well worth deep exploration. They are exceptional in the district, showing carbonates, oxides and silica, in a good ledge formation. It is understood that the tunnel workings still are believed not to have reached the downward trend of this surface showing.

The find also strengthens the idea that the future of the camp will be in its southern areas, rather than down the mountainside, where so much work has been wasted in the past. This new strike does not appear to have direct connection geologically with the United Verde on faults such as lead to the Verde Central or Verde Jerome, but to be on its own fault, possibly paralleling the other two.

The find is expected to bring the Calumet and Jerome prominently into view and to lead to better development of that property, on which little effective work has been done in the past.

Verde Central explorations are reported to be finding still more ore on the fifteenth level, in four different headings, each of them in commercial ore.

The Verde Mines and Milling Company, which has a gold-copper property in the Cherry Creek section, south of Jerome, has started sinking its shaft to the 1000 level from 178 feet. The vein is to be cut on its dip at 250 feet. G. A. Angell is in charge.

Standard Test Gets Pumper in Maricopa Flats

[EXCLUSIVE DISPATCH]

MARICOPA, March 22.—The Standard Oil Company, in Section 10, Maricopa Flats, beyond the Transport Bush well, and adjoining E. G. Lewis's properties on the west, has placed its well on the pump. The hole was drilled to 4873 feet. The well was pumping intermittently, showing considerable gas.

A cut in the oil first produced showed no water and demonstrated that the Standard has effected a shutoff. The oil tested 29 gravity, which is several degrees higher than any other well in the area. Although no estimate has been made on the production, the well is expected to produce 250 barrels a day, from present showings.

This well has been a most important test for Maricopa Flats as the United Oil, Pacific Oil and E. G. Lewis drilled wells to depths ranging from 4200 to 4860 feet without making producers.

The success of the Standard in overcoming the water troubles in the area will no doubt be the cause of considerable new development.

Cave-in Exposes Rich Ore Vein in Kern River Mine

According to advices from Kernville, Kern county, the Kern River Mining Company, in the development of its property, had a cave-in in the heading of its seventy-foot upraise, unexpectedly exposing a five-foot body of a fine grade of milling ore. The whole mass will plate big, according to George H. Wyman, Jr., consulting engineer for the company, while from eighteen inches to three feet is high-grade free-milling.

By installing specially-made screens above the feed at the mill its daily capacity is said to have been increased 30 per cent. A partial clean-up of the inside plates, after a three-day run, returned about 100 ounces of gold amalgam, and the company anticipates heavy production of bullion when the plant is in regular and continuous operation.

President A. Ries of Los Angeles states that the mine is looking better than at any time since the company took it over a few months ago.

STANDARD OIL CAMP ENLARGEMENT SEEN

[EXCLUSIVE DISPATCH]

McKITTRICK, March 22.—According to reports, the Standard Oil Company will shortly enlarge its camp on Section 16, 30-22, west of the Elk Hills and east of McKittrick. The property is located just one section away from Section 14, where the Elk Hills Development Company's well was drilled. While plans have not been announced the work at the camp leads to the belief that substantial development will be undertaken in that section soon.

ASH CREEK PROPERTY IN ANACONDA HANDS

[EXCLUSIVE DISPATCH]

CLIFTON (Ariz.) March 22.—The Arizona Anaconda Copper Company is reported to have purchased the well-known Ash Peak mines, ten miles from Duncan. Several years ago about $250,000 worth of work was done on the property by the Goldfield Consolidated Development Company of Nevada. Some notably rich silver ore has been produced.

Comparison of California's Daily Oil Production

District—	Week ending March 14 1925	No. of Wells	Week ending March 21 1925	No. of Wells	Week ending March 22 1924	No. of Wells
Long Beach	117,000	511	117,000	514	211,000	351
Midway-Sunset	107,000	2,959	105,000	2,971	97,000	2,701
Dominguez	52,000	51	53,000	52	2,900	3
Santa Fe Springs	49,000	340	49,500	343	90,000	306
Torrance	40,500	518	40,000	526	33,000	152
Huntington Beach	40,500	304	40,000	302	57,000	259
Rosecrans	14,000	30	15,000	32	......	...
Balance of State	183,000	6,648	184,000	6,692	151,000	6,270
Total for State	603,000	11,361	603,500	11,432	641,900	10,042

PROFITS IN TORRANCE FIELD

Observers Believe Oil Producing Territory Will Have Long Life; Wells Make Remarkable Records

[EXCLUSIVE DISPATCH]

TORRANCE, March 22.—That the life of the Torrance field as an oil-producing territory will be long and unusually profitable to companies holding large leases and that the aggregate revenue eventually accruing from operations here will more than offset individual losses sustained in the closely drilled Lomita district is the belief of observers who have studied the histories of producers on big company acreage.

The records of many of these wells are remarkable. Many of the wells which were completed in the flush days of gushers at Santa Fe Springs and Signal Hill were regarded with disdain in comparison with spectacular completions. Today they command unusual respect, and their histories place them in the ranks with first-class oil wells.

Sustained though small production features the record of the Chanslor-Canfield Midway Oil Company's Del Amo lease where 150 wells remain to be drilled. The excellency of this tract is indicated by the records of some of its oldest wells. Del Amo No. 1, the discovery well of the Torrance field, was completed on June 6, 1922. It has been almost constantly on production since that date and is now making 200 barrels a day. Its flush yield was never more than 250 barrels daily. This hole has yielded 241,915 barrels of oil since its completion.

The Del Amo No. 6, more than two years a producer is now pumping better than 100 barrels a day and never produced more than 200.

STANDARD LEASE

Across Madrona avenue from the Del Amo property is Standard's Torrance community lease. On this tract Torrance No. 1 has a remarkable record. Completed two years ago for 200 barrels a day, it is now pumping 135 barrels every twenty-four hours. The remarkable fact about this producer is that the pumping rods have not been taken out for two years—a record which operators contend establishes a new mark for the life of pumping rods.

Just south of this excellent Standard producer is the field's most unusual well. It is Torrance No. 4 of the Chanslor-Canfield Midway Oil Company. Completed in May of 1923 the No. 4 has produced 373,515 barrels of oil—the greatest yield of any well in the field so far. No. 4 has never been on the pump and is now flowing at a rate of 225 barrels a day.

On the Marble ranch the Standard and the Petroleum Securities companies have wells that have yielded close to 200,000 barrels each.

In the Redondo district the General Petroleum and Shell companies have numerous 100-barrel wells that are producing as much today as they did two years ago—in some cases more.

Other first-class wells have been Torrance No. 3, No. 7 and No. 8, and Del Amo No. 2 of the Chanslor-Canfield. Torrance No. 3 has produced 232,661 barrels since December 11, 1922; No. 7 has yielded 192,000 barrels since September 7, 1923, and No. 8 has made 173,000 barrels since September 20, 1923. Production from Del Amo No. 2 has been 170,000 barrels since October 9, 1922.

In the eastern part of the field these figures will be equaled, it is thought by many wells on the Joughin leases of the Standard, Superior and Sentinel oil companies. All of the new development during the past four months has been in sections where production is sustained and where operators may reasonably expect to produce between 50,000 and 100,000 barrels a year from each well over a long period of years. There are numerous freak wells in the field—wells that continue to produce much more than holes immediately adjacent. Two of these are Torrance No. 5 and No. 6 on the Superior Oil Company's one-acre Steinhilber lease, along the closely drilled district north of Camino Real. The acre-lease is offset on all sides, yet these two wells are making an aggregate of 200 barrels a day. Their combined yield since their completion has totaled almost 200,000 barrels over a period of a year and a half.

ASSAY RUNS HIGH

Sample From Randsburg Mine Makes Excellent Showing

An average sample of the sixteen-foot ledge reached by a cross-cut from the 700-foot level from shaft No. 1 on the property of the Randsburg Associated Mines, Inc., of Randsburg, Kern county, assayed $22.01 to the ton in silver and gold. Of this amount $19.60 was in gold, making an excellent milling product.

President J. S. Tremayne states the company is drifting on the vein and that values are steadily increasing. With further development it is expected the drift will open up a large body of high-grade ore.

OIL COMPANY READY TO TEST NEW FIELD

[EXCLUSIVE DISPATCH]

McKITTRICK, March 22.—John Munding and Archie Mayes of the Munding & Mayes Oil Company have taken over the Oleo Flueo property on the outcropping near McKittrick and say that they are ready to drill ten shallow holes. They have thirty acres which they have prospected with the Munding "doodle bug."

Not at All

Mother: I gave you twopence to be a good boy and you are misbehaving!

Son: Yes, mother! I can't be bribed!—[Der Brummer, Berlin.

Important Ore Discovered on La Corona Land

Word has been received from Yago, Nayarit, Mexico, that a number of new and important ore uncoverings have been made in the property of the La Corona M. & M. Company, of which Frank E. Davis of Los Angeles is president and general manager.

One of these was made in the La Magnolia mine, while another was in El Tejon Extension. In the El Tejon a body of ore five feet in width was disclosed assaying $314 to the ton in gold and silver. Shipments from these sources have already been started to outside smelters, the company will make its third shipment of concentrates this week.

A new hoisting plant and pump have been purchased for the property, and also fine grinding equipment for the milling plant, the capacity of which is to be increased from forty to sixty tons daily. William Ferris in mine superintendent, and Lucas Gonzalez is mill and surface superintendent.

CANARIO INSPECTION

Engineer Makes Second Survey for Eastern Group

Dr. Walter Harvey Weed, noted mining engineer, recently made an examination and report on the property of the Canario Copper Company near Nacozari, Sonora, Mex., this being his second visit to the holdings. His first examination was made in behalf of an eastern syndicate before the ground was taken over by the Canario company.

The Batamoti and Lillie mines of the association are being extensively developed, and John Carter Harrison, consulting and managing engineer, states the Batamoti shaft is rapidly nearing the 600-foot level, from which depths the big ore bodies of the property will be prospected and blocked out.

MACHINERY ORDERED HERE FOR MINE WORK

[EXCLUSIVE DISPATCH]

WICKENBURG (Ariz.) March 22.—The Franco-American Copper Company is reported to be financed by the Pittsburg Mines Company in the development of a property seventeen miles southwest of this city, on the west slope of Vulture Peak. Surface machinery, including a hoist and compressor, have been ordered in Los Angeles for the sinking of a shaft.

MINE WORK PUSHED AT RANDSBURG

One Company to Center on Lower Levels; Other Operators Active

[EXCLUSIVE DISPATCH]

RANDSBURG, March 22.—The Belcher Extension Company is installing more powerful hoisting equipment, preliminary to deepening of the main winze 200 feet. This will open the property to an approximate depth of 700 feet and facilitate development of ground believed to contain the continuation of the California Randore-channel. The management states good ore has been exposed at points in the upper levels, but that all activities will be centered on deeper mining.

The Randsburg Associated, Coyote and other companies are vigorously prosecuting work in the silver-bearing area, and in the gold belt the King Solomon and several other mines are active. New capital is coming into the camp and the summer months promise to record the greatest period of activity in the annals of the district.

Prospectors, operators and promoters are rushing to the Von Trigger Springs section, where J. L. Workman and associates assert that they have uncovered a strong vein of rich gold ore. The vein is said to average two feet wide, to be traceable for five miles, carrying ore running from milling grade into bonanza values. On the Craig group a nugget weighing one and one-half pounds is said to have been found. Rich ore has been exposed at several points and hundreds of claims have been staked. The new finds were made near the old Von Trigger mine, which yielded high-grade ore in pioneer times, and appear among the most important gold strikes made for many years in Southern California.

THE MODERN NOVEL

"The modern novel does give us a hero and a heroine," writes Struthers Burt, in the March Scribner's Magazine, "and the friends of that hero and heroine, but instead of small individual creatures, making superb and impossible gestures and so conquering a willing environment, it shows this hero and heroine and their friends, much as the early poems showed their characters, moving before much the same kind of dark and shadowy curtain. This time it is not the gods or human enemies who must be circumvented or propitiated, but it is the circumvention, the conquering, the absorption and apt and spiritual use of the material and mental things that man himself has discovered and invented, the searching for some key to the gates of those large mysteries, Life and Death and Fate, that preoccupy both the hero and the man who describes him. And it is as a pantheist that the modern novelist writes, as one that is, who finds a god in everything and the sum total of things God, but never an aloof didactic god, intent upon the white logic of his own illogicality.

"We live in as gallant, desperate, gorgeous and uncomfortable age as the world has ever seen, and it is only epically that it can, with any degree of adequacy, be described."

ARTESIA PIPE LINE IN USE

New Mexico Field Will Have Real Production Test as Storage Difficulties are Ended

[EXCLUSIVE DISPATCH]

ARTESIA (N. M.) March 22.—The Eddy county oil field saw its first oil transportation activity yesterday when the Flynn, Welch & Yates pipe line, extending from the company's leases to its loading rack on the Santa Fe Railroad right-of-way in this city was placed in commission.

The line is carrying high-gravity oil at the rate of 2000 barrels per day. The Gilliland Oil Company's pipe line, which will run from the field to a loading rack at Dayton, eight miles south of here, will be in service within a few days. When these two lines are able to carry their capacity, the operators in the Eddy county field will for the first time be able to open up their sixteen producers and give the field a real production test.

Until now the operating companies have had to pinch their wells down because transportation facilities were unavailable and storage tank space was decidedly limited. It is expected that the district will soon know how its wells will stand up under a thirty-day continuous production test.

OIL LAND IS SURPRISE

The discovery of an oil sand in the McNutt well at a depth of 1621 feet, came as a surprise, it being forty feet in thickness, with the oil testing thirty-four deg. gravity. Drilling has been continued with the hole down 1850 feet. It will be shot next week as also will the small Picher producer and the Danciger No. 1, which is now close to the sand.

Not satisfied with the shallow sand, A. R. Goodale is deepening his California No. 1, it now being below 1600 feet. Two miles north of this well, I. S. Burges of Los Angeles, has made a location in the southwest corner of Section 18-18-29. Oscar Howard has made a location on Section 29-17-28. William Dooley has made a location in the center of Section 11-20-29. This well and the well of W. C. Wells, on Section 19-20-30, now drilling, will be watched with interest, they being in the southeast trend so much favored by the major companies. It is reported that a large structure has been found in this direction.

The recent visit to the field of G. B. Moody, W. R. Richardson and Juster brothers, geologists for the Standard Oil Company of California, is believed by local operators to indicate that this company here. Wilson Giffin of the General Petroleum Corporation is also checking the field.

SIXTEEN PRODUCERS

With the shooting of the Keys No. 1 well, which has developed into a small producer, this field now has sixteen producing wells, with no dry holes on what is considered the oil structure. West of a line of faulting which parallels the Pecos River the Oscar Howard No. 1 on the northwest quarter of Section 22-18-27 has been abandoned at a depth of 3150 feet. This test is approximately two miles west of the present productive area.

Operators are divided in their opinion as to what direction the field will trend. The completion of the California No. 1 well of A. R. Goodale of Los Angeles for small production from a shallow sand caused many to believe in an eastern extension. The recent deepening of the Roswell No. 1 well of the New States Oil Company, five miles north of the discovery well, for increased production, has attracted considerable attention in that direction. Others have been influenced by the major companies who are playing the field to the southeast. This has been chiefly due to the reported finding by Dr. V. H. McNutt of a large structure south and east of the field. Dr. McNutt is given credit for finding the Artesia pool, he having located the discovery well.

The drilling of the No. 1 hole of W. C. Wells on Section 19-20-30 in the southeast trend will be watched with considerable interest, as the test will be carried down to 2500 feet unless the 2000-foot sand is encountered. As a result of this test, acreage has been advancing steadily.

BONANZA MINE CHANGES HANDS

Property is Acquired by Tonopah Western

Storms Halt Progress in Gilbert District

Oil Operator Made Head of Gold Belt

[EXCLUSIVE DISPATCH]

TONOPAH (Nev.) March 22.—The Tonopah Western Corporation, a subsidiary of the East Butte Copper Company, has acquired the Tonopah Bonanza property for 300,000 shares and $3000 cash. It is stated that heavier pumps will be installed on the 1800-foot level, the shaft deepened, and extensive lateral work prosecuted with the purpose of exploring promising territory lying west of the West End Consolidated and Tonopah Extension mines.

Reports are current that negotiations are progressing for consolidation of the Montana-Tonopah, Gipsy Queen, Umatilla and other properties in the eastern area of Tonopah. The Montana-Tonopah Company is sinking the Gipsy Queen shaft to 2200 vertical feet for the purpose of reaching extensions of ore bodies opened in the Tonopah Extension, Belmont and other neighboring producers. It is controlled by the powerful Cole interests of New York.

SNOW HALTS WORK

Snow has halted prospecting at most of the claims in the Gilbert district, excepting the Last Hope Mammoth group. On this property the tunnel is advancing steadily in low-grade quartz. Reports of rich discoveries in the lateral are false, but the management claims indications are encouraging. Los Angeles brokers are said to have financed the Gilbert Gold Company to the extent of $5000, with more funds to be provided if work proves sufficiently encouraging. Aside from surface work little mining has been accomplished in the district in the past six months, and no deals of importance have been consummated.

MOORE ELECTED

H. J. Moore, Long Beach oil operator, has been elected president of the Gold Belt Company, owning claims in the Divide district and other sections of Nevada. It is reported that Los Angeles people are associated with Moore and that the promising Divide holdings will be actively worked.

The Tonopah Divide Company reports that 1924 operations brought a loss of $75,000, and that all work has been stopped at its Divide mine, which caused the brief but illfated Divide boom of four years ago. The company is centering all activities on its Midway mine, in the heart of the Tonopah field.

WORK RESUMED

Work has been resumed at the Missing Link, Grant, Jackson and other gold properties, at Gold Circle, by the Berry brothers, erstwhile owners of the Los Angeles baseball club. The bond and lease held on the claims by the Red Hills Florence Company of Goldfield was recently relinquished. New interest has been aroused at Gold Circle by development of rich silver-gold ore in the Vidette group, and reports that strong interests have arranged for vigorous work on the Elko Prince and Eastern Star groups. The Elko Prince produced $2,000,000 before water forced suspension of mining.

Construction of a modern smelter will be undertaken this year by the Eureka Smelting and Mining Company, according to reports received here. The company owns the Eureka Croesus and other silver-lead mines at Eureka, also the railroad extending from Eureka to Pallisade. Control of the company is vested in Boston and New York capitalists.

STEEL CORPORATION SHOW LESS EARNING

NET INCOME IS REDUCED MANY MILLIONS, SAYS JUDGE GARY

[BY A. P. NIGHT WIRE]

NEW YORK, March 22.—Earnings of the country's two largest steel companies—the United States Steel Corporation and the Bethlehem Steel Corporation—were reduced last year by the severe mid-year shrinkage in demand for steel products and resultant price revisions, according to the annual reports which were forwarded to their stockholders today.

Total earnings of the United States Steel Corporation, after making the usual year-end readjustments, were $161,183,467, a decrease of $26,770,199 from the preceding year, Chairman E. H. Gary announced. Net income was reduced $23,954,544, to $104,221,974, and the year's surplus of $24,266,339 was $29,993,653 below that of 1923. After appropriations for expansion, $4,266,339 was carried to undivided surplus, swelling this to the huge total of $517,061,308.

A summary of the corporation's activities since its formation in 1901 revealed that net profits of $3,108,848,640 have been earned up to the end of 1924, and that $1,218,452,932 had been distributed to its stockholders in dividends during that period.

The Sugar of Mexico

A great deal of sugar is grown in Mexico and notwithstanding the fact that the country exports about 20 per cent of the product, she takes a great deal from the United States, due to the fact that in the northern part of Mexico it is much cheaper to make use of sugar from the United States than it is to buy that which is grown in the southern part of that country. The total area of Mexico now under sugar cane cultivation is about 95,000 acres and the bulk of the product is constantly increasing. In 1923-24 it was estimated at 170,000 metric tons compared with 100,000 tons in 1910. These figures are especially significant in view of the fact that all of the twenty-six mills of the Morelos district were destroyed during the last revolution.

Low carbon content in the steel rails of the lines in Java has caused outer rails on curves to split from top to bottom.

Do You Believe in Tests or Actual Records?

SHAW-WALKER filing equipment is sold on actual service. Instead of featuring tests and laboratory records, we point to the work our equipment is doing in hundreds of business offices.

The original Shaw-Walker steel file is still in daily use—sound and as smoothly running as the day it came from the shop. Because it was "Built Like a Skyscraper", then welded into one piece of solid steel, like all "Skyscraper" files today.

Shaw-Walker sells 2700 items of office equipment—filing cabinets, desks, safes, indexing, cards, folders and guides. Shaw-Walker file engineering service accompanies these products into your office and adapts them to your particular business. *Send for a "Skyscraper" man.*

SHAW-WALKER

Represented Exclusively in Los Angeles by

Barker Bros.

Complete Furnishers of Successful Offices

733 S. Spring — Tel. MEtro. 1840.

Branches and Agencies Everywhere. Consult Your Phone Book.

KAHN-BECK, Inc.

Aliso, Commercial & Center Streets
LOS ANGELES, CALIFORNIA

Authorized capitalization, $2,000,000
$1,000,000 of 8% cumulative preferred stock, $10 par value
$1,000,000 of common stock, $10 par value

History

The business of the Kahn-Beck Company was started twenty-five years ago with a capital of $1000 and a working force of ten men. It has been built up to its present position in the trade almost entirely through re-investment of earnings and has always shown a profit. The plant now employs about 150 people, occupies 62,000 square feet of floor space, serves many thousands of dealers throughout Southern California and enjoys a reputation for quality that is second to none.

Business

The business of the Khan-Beck Company consists of the manufacture and distribution of a full line of candy, crackers and [illegible]. These products are consumed in large volume throughout Southern California. The steady growth of this territory and the [illegible] of consumption per capita insures an ever increasing volume of business for this corporation. Prices are quite uniform and [illegible] there is a noticeable spirit of co-operation between manufacturers in this industry.

Capitalization

Kahn-Beck, Inc., is a California corporation organized for the purpose of taking over the business of Kahn-Beck Company of California. It has two classes of stock:

	Authorized	To be issued
8% Preferred, $10 par value	100,000 shares	[illegible]
Common stock, $10 par value	100,000 shares	[illegible]

The 8% preferred is $10 par value, is cumulative as to dividends, is retirable in whole or in part at 102½ at the option of the company on 30 days' written notice, dividends are payable quarterly. [illegible] voting power the same as the common.

The common stock is $10 par value, carries voting power and receives all earnings beyond the 8% on the preferred.

Dividend Record

The preferred stock of the Kahn-Beck Company has paid [illegible] dividends without interruption since it was authorized [illegible]

Assets

Kahn-Beck, Inc., will shortly own all of the assets of the Kahn-Beck Company, including a large and modern plant located on Aliso Street, Los Angeles, California.

Offer

We offer the 8% preferred stock at par of $10 per share [illegible] crued dividends, and the common stock at par of $10 per share [illegible] units of 4 shares of preferred and 1 share of common [illegible]

Inquiries may be made through your own bank or broker [illegible]

(Legal details handled by Joseph Musgrove, Esq., Los Angeles.)

J. EDGAR THOMSON
KAHN-BECK, INC.
ALISO, COMMERCIAL AND CENTER STREETS
Los Angeles, California
Telephone TRinity 5131.

WM. R. STAATS CO.
640 So. Spring St. Los Angeles
SAN FRANCISCO — SAN DIEGO

News From Wall Street

WEEKLY STOCK RANGE

The Public Service Department of the Merchants National Bank of Los Angeles issues the following table of the range of prices on the New York Stock Exchange for the week ending March 21, together with the net changes as compared with the close of the preceding week. (+Gain. —Loss.)

	Div. rate.	High.	Low.	Bid.	Net change.
Adams Ex.	6	95	94½	93½	— 3½
Adv. Rumley com.	..	16	14½	14½	— 1½
Ajax Tire	..	12	10	11⅝	— ⅛
Alaska Juneau	..	1⅝	1⅝	1⅝	
Allied C. & Dye	4	86½	83¼	84⅝	— 2⅝
Allis. Chalm.	4	84	79½	81½	— 2¼
Do. pfd.	7	105¾	105	105	
Am. Agr. Chem.	..	17	14⅛	15⅝	
Am. Beet S.	4	46	37⅛	39¼	+ ⅛
Do. pfd.	6	....	....	80¾	
Am. Beech Mag.	..	34	28⅛	30⅛	— 4⅞
Am. Brake Shoe	5	98¼	95½	96½	— 1½
Am. Can Co.	5	181¾	169½	174	— 6¾
Do. pfd.	7	117⅞	117½	117½	[illegible]

	Div. rate.	High.	Low.	Bid.	Net change.
Kresge Dept. Str.	..	33⅜	31½	32½	— ½
Kress S. H. Co.	4	....	....	311	— 1
Laclede Gas com.	8	....	....	....	
Lee Tires	..	....	....	....	
Lehigh Valley	3.50	76	72	73½	— 2¼
Lig. & Myers	3.00	60⅛	58	59	— 1
Lima Loco	4	68½	64½	65¼	— 3⅛
Loews, Inc.	2.00	25½	23½	24⅝	+ ⅛
Loft Candy	..	6⅝	6⅜	6¼	— ¼
Loose W. Bis. Co.	..	90	82⅛	89	+ 3
Lorillard Tob. Co.	3.00	34⅝	33⅜	34	— ¼
Louisiana Oil	..	18½	15⅝	17⅝	— ⅝

	Div. rate.	High.	Low.	Bid.	Net change.
Jordan Motors	3.00	[illegible]	[illegible]	19½	+ ½
Jones Tea	..	49½	42⅛	46	— 2¼
Julius Kayser	..	17⅝	17⅛	17⅛	— ¼
K. C. Southern	..	22	18⅝	20½	— 2
Do. pfd.	4	35½	34½	34¾	— 2¼
Kelsey Wheel	6	58⅝	58½	58½	+ 1
Kelly Spring. com.	..	93	90½	92	......
Kennecott Copper	3.00	15¼	14¼	14¾	— ⅝
Keystone T. Co.	..	50⅝	47⅛	50⅛	— ⅝
		2⅝	2⅛	2⅛	......

	Div. rate.	High.	Low.	Bid.	Net change.
Wheels. & L. E.	..	14	12⅛	13	— 1
W. Eagle Oil	2.00	27⅞	26	27¼	+ ⅛
White Motors	4.00	63	59¾	60½	— 2⅛
Willys Overland	..	13	12	12⅝	+ ⅝
Do. pfd.	..	88⅝	81	85½	— ½
Wilson Co. com.	..	12	8	9¼	+ 2⅝
Woolworth com.	3.00	117⅝	113⅝	115⅝	+ ½
Wor. Pump com.	..	65	52	54¼	—10⅝
Wrigley	3	49¼	48½	48	— 1¼
Yel. Cab Mfg. 'B'	2.52	36	34½	36	......
Yngstn. Sh. & Tb.	4.00	71½	69	69	— 2⅛

SHIPPING and Los Angeles Harbor NEWS

MONGOLIA SAILS FOR EAST TODAY

Panama-Pacific Liner is to Take 500 Passengers

Around-the-World Ship and Others Due at Port

Deep-Water Callers in Week Reach Total of 105

Five hundred passengers will leave Los Angeles Harbor at noon today aboard the Panama-Pacific liner Mongolia for New York, via Havana and the Canal, on her first voyage eastbound since her return to the Pacific.

In addition to the departure of the 27,000-ton Mongolia, there will arrive from her fourth around-the-world voyage the Dollar liner President Harrison, bringing eighty-two passengers and 3000 tons of cargo from twenty-two world ports; the Mexican passenger liner Nyarit from Salina Cruz, and the Washington, of the same flag, sailing southbound.

Among the Mongolia's passengers will be Fred C. Kirkendall, publisher of the Wilkesbarre (Pa.) Times-Leader, accompanied by his wife and daughter; A. W. Voorsanger, publisher of the Hebrew weekly, Emanuel, and Mrs. Voorsanger; H. L. Humphries of San Francisco; Miss Ethel Keyes of Los Angeles, en route to Europe; Miss Ethel Lipman, on an inspection tour in the service of the United States Immigration Service; and Mrs. George A. Stevens of Lake Placid, N. Y.

Announcement was made yesterday by E. N. Tormey, Southern California manager of the Los Angeles Dispatch line, that the passenger steamer City of Seattle, now plying between Miami, Fla. and Havana, will return to the Pacific and operate between Los Angeles and San Francisco. She will run opposite the steamer Newport, now on the San Francisco-Los Angeles run.

The City of Seattle was long a familiar craft on the North Pacific, operating in the coastwise passenger trade of the Pacific Steamship Company, until sent to the Miami-Havana run two years ago. She is a steel steamer, of 767 net tons, and is 244 feet long, with a forty-foot beam. She was built at Philadelphia in 1890.

RECORD SET FOR AMERICAN ARRIVALS

One hundred and five deep-water vessels, of 222,180 tons, called at Los Angeles Harbor during the week just ended. Of this number ninety-five ships flew the American flag, the largest percentage of American ships to arrive in a given period in several years. Of the remaining ten vessels, five were under British registry and one each under Swedish, Danish, Dutch, Japanese and Norwegian flags.

Divided as to trade, there were thirty-two oil carriers, thirty-one passenger vessels, twenty-four general cargo and eighteen lumber ships. The 19th inst. was the busiest day, when twenty vessels arrived, while on the day previously there were but ten arrivals.

Whether the Pacific Mail Steamship Company or the Dollar Steamship Line, or neither, get the ten "President" type liners owned by the Shipping Board and now in service to the Orient, will be announced at Washington tomorrow morning. Information to this effect was contained in a telegraphic statement received here yesterday from Meyer Lissner, commissioner of the Shipping Board at Washington. The Pacific Mail and the Dollar interests are the only bidders, it was announced.

Much surprise was expressed yesterday when it became known that the Dollar company had only bid for the five ships now being operated out of San Francisco by the Pacific Mail and not for the five operated out of Seattle by the Admiral Oriental Line, a subsidiary of the Dollar interests. The bid submitted by Stanley Dollar was said to be a personal bid by Mr. Dollar and his associates, and not for the Dollar Steamship Line.

The freighter Hanley of the Weyerhauser fleet arrived from Baltimore yesterday under trip charter to the Isthmian Line, carrying a full cargo for the United States Steel Corporation. Other cargo arrivals in intercoastal trade included the Garland liner James B. Duke, from Newport News, with a cargo largely composed of tobaccos; the American-Hawaiian liner Georgian, from San Francisco en route to the east coast, and the Edgar F. Luckenbach, from Seattle.

SHIPPING

PORT INDEX

OUTER HARBOR DISTRICT

Berth Nos.

10—General Petroleum Corporation.
36-55—Outer Harbor Dock and Wharf Company.
57—A. L. Kreider.
56—Municipal High Density Cotton Compress.
59—Mexican States Line.

UNITED STATES BATTLE FLEET AT LOS ANGELES HARBOR

BATTLESHIP DIVISIONS

U.S.S. CALIFORNIA (fleet flagship.)

DIVISION 3

U.S.S. ARIZONA (flagship.)
U.S.S. OKLAHOMA.
U.S.S. NEVADA.

DIVISION 4

U.S.S. IDAHO.
U.S.S. MISSISSIPPI.

DIVISION 5

U.S.S. WEST VIRGINIA (flagship.)
U.S.S. COLORADO.
U.S.S. MARYLAND.
U.S.S. TENNESSEE.

SCOUTING FLEET

U.S.S. WYOMING (flagship.)

LIGHT CRUISER DIVISION

U.S.S. RICHMOND (flagship.)
U.S.S. TRENTON.
U.S.S. MILWAUKEE.
U.S.S. RALEIGH.
U.S.S. DETROIT.
U.S.S. MARBLEHEAD.

U. S. FLEET BASE FORCE

U.S.S. PROCYON (flagship.)
U.S.S. MEDUSA (repair ship.)
U.S.S. LANGLEY (airplane tender.)
U.S.S. BRIDGE.
U.S.S. RELIEF (hospital.)
U.S.S. PARTRIDGE.
U.S.S. BRANT.
U.S.S. TERN.
U.S.S. RAIL.
U.S.S. ALGORMA.
U.S.S. AROOSTOOK.
U.S.S. BOBOLINK.
U.S.S. KINGFISHER.
U.S.S. SONOMA.
U.S.S. GANNET.
U.S.S. S.C.-306.
U.S.S. MOTOR TUG 39.
U.S.S. OIL BARGE 23.
U.S.S. OIL BARGE 24.
U.S.S. WATER BARGE 30.

Standard Oil Company of California.
British tanker CAPSA, Capt. Lambe, from Yokohama, 4:20 a.m. In ballast to load oil for Anglo-Saxon Petroleum Company. Shell Oil Company, local agents.
*Steamer AVALON, Capt. Morris, from Catalina Island, 5:35 p.m. Passengers, mail and general cargo for Wilmington Transportation Company.

DUE TO ARRIVE

9 P.M. TO MIDNIGHT

British steamer CANADIAN FARMER, Capt. Kissack, from Ocean Falls, B. C., via Astoria. General cargo and newsprint paper for Canadian government merchant marine. [illegible]

ARRIVALS AND CLEARANCES AT WORLD'S PORTS

NEW YORK, March 22.—Mexican, San Francisco.
GLASGOW, March 22.—Assyria, New York.
LIVERPOOL, March 21.—Baltic, New York.
BERGEN, March 21.—Bergensfjord, New York.
NICE, March 22.—Laconia, New York.
TRIESTE, March 21.—Martha Washington, New York.
CHERBOURG, March 21.—Mauretania, New York.
QUEENSTOWN, March 22.—Mount Clay, New York.
MONACO, March 22.—Scythia, New York.

News of Ships and Sailings at Pacific Ports

[BY A. P. NIGHT WIRE]

SAN FRANCISCO, March 22.—The Dollar Steamship Company's liner the President Harrison, one of a fleet of around-the-world vessels operated by the company, is due here Wednesday from New York, Havana, Canal ports and Los Angeles. The Pacific Mail liner President Pierce is due here Tuesday from Manila.

Passenger traffic between this port and the Hawaiian Islands continues to be exceptionally heavy, according to local shipping men. The latest arrival from the island ports is the Matson liner Maui, with 197 first-cabin passengers and a cargo including 5265 cases of canned pineapples and 500 tons of molasses.

Shipping, business and professional men are expected to participate in the christening here Tuesday of a launch operated by the marine department of the Chamber of Commerce to be named the "Jerry Daily," in honor of Jerry Daily, who, until his sudden death several months ago, was in charge of the chamber's marine bureau. He was known to every seafaring man on the Pacific Coast.

SEATTLE, March 22.—Seattle's waterborne commerce, during the year 1924, including domestic and foreign imports and exports, handled from vessels of all types, reached a grand total of 7,611,592 tons, statistics announced today by Port Warden Paul Edwards showed.

The figures show that 44,178 vessels of 28,164,337 tons were recorded in and out of the port of Seattle during 1924. This includes coastwise, intercoastal and offshore vessels of all classes.

The tonnage handled through this port has shown a steady gain each year since 1915, except 1921, when there was a slight falling off, the port warden states. The 1924 total is approximately 100 per cent greater than that of 1915, which was 3,333,927 tons.

The steamship H. F. Alexander will be placed in dry dock this week for hull cleaning and painting and on April 7, next, will resume service between Seattle and Los Angeles via San Francisco.

The steamer Jacox, which arrived yesterday with general merchandise from San Francisco, will load here and at Tacoma and other Puget Sound ports for the return trip to California ports. Other vessels of the Nelson Line due here this week are the Tiverton, expected tomorrow, and the Yosemite, due Tuesday. Both vessels are bringing general cargo from San Francisco and Oakland.

The British steamship Author, now in British Columbia waters loading offerings for United Kingdom ports, will shift to Seattle Tuesday.

RADIO REPORT

MANY TREATED AT FREE CLINIC

[EXCLUSIVE DISPATCH]

NEW YORK, March 22.—More than 95,000 men, women and children, representing one-eighth of the total number who received treatment last year in dispensaries or out-patient departments of hospitals of the city, were patients at the dispensary of the New York University and Bellevue Hospital Medical College, according to figures compiled by Dr. W. J. Pulley, chief of the dispensary.

An average of 300 patients visited the dispensary for treatment in the various clinics every working day during the year. The administrative staff of the dispensary now includes thirty persons. The professional staff consists of eighty-five physicians and surgeons, leading practitioners in the city, whose fees for private treatment would come to a considerable figure, but who donate their services to the dispensary.

While Bellevue Hospital is the only institution treating patients free, Dr. Pulley said that New York University dispensary has the lowest charge of any of the so-called free clinics in the city. The nominal fee imposed is adequate simply for overhead expenses, not contemplating any payment to the specialists in each department. However, patients are treated without even this charge if they cannot afford to pay it and no patient is ever refused treatment. Consequently, from 20 to 25 per cent of those cared for at the dispensary receive such treatment without payment of any fee.

Actual cost, covering only overhead, comes to $45,000 a year, or about 50 cents for each patient, which compares with the cost of $1.50 at Bellevue, according to Dr. Pulley. A feature of the dispensary's routine is that it is arranged so as to enable a patient to continue at work, since many of them cannot afford to miss so much as one day for hospital treatment.

WAS MOST 'VICTORIAN'

Queen's Life Was Dominated by Her Adoration of Prince Consort

The greatest of the queens in a way had the greatest of love stories. In the early years of her reign, Queen Victoria was self-willed, self-determined, hungry for pleasure. Then she married Prince Albert of Saxe-Coburg, and became his slave for life. She was almost stunned by his "exquisite nose," his "delicate moustachios," his "slight, but very slight whiskers," and "his beautiful figure, broad in the shoulders and fine waist."

At the beginning husband and wife had many differences. Court functions bored him; she loved them. She liked London; he hated it. He liked the society of scientific and literary men; she had "no fancy to encourage such people." Gradually, but surely, she fell under his domination.

The haughty Queen acted in everything, and almost thought, as her husband dictated. Till the end of her life she would sit for hours with Albert's bust in front of her. Her adoration, Mr. Strachey tells us, was peculiarly Victorian:

At Frogmore, the great mausoleum perpetually enriched, was visited almost daily by the Queen when the court was at Windsor. But there was another, a more secret and a hardly less holy shrine. The suite of rooms which Albert had occupied in the castle was kept forever shut away from the eyes of any save the most privileged. Within those precincts everything remained as it had been at the Prince's death; but the mysterious preoccupation of Victoria had commanded that her husband's clothing should be laid afresh, each evening, upon the bed, and that, each evening, the water should be set ready in the basin, as if he were still alive; and this incredible rite was performed with scrupulous regularity for nearly forty years.

An "incredible rite," truly, but it has its own magnificence.—[John o' London's Weekly.

PACIFIC HITS RICH SANDS

[EXCLUSIVE DISPATCH]

BAKERSFIELD, March 22.—With an initial daily production of 1600 barrels the Pacific Oil Company's No. 12 on Sec. 19, 31-24, has tapped the big oil in the Buena Vista Valley structure, affording another spectacular demonstration of the values to be obtained by deep drilling.

The hole was completed at 4000 feet. It has been announced that the immediate drilling of seven more wells will be the result of the strike. The Pacific has a number of good producers in that area which has proven to be one of the attractive points for exploration during the past year.

Located on the northern slope of Buena Vista Hills, and near the valley floor, the new area is the scene of activity carried on by a number of companies seeking the rich sands which have been tapped in a number of different locations, at depths below shallow sands that produce small pumpers.

Nature to the Rescue

Harold had been married only a few days, and was undecided as to what to call his new mother-in-law. Meeting an old friend who had been married for some time, he asked him what he called his mother-in-law when he was first married.

"Well," replied the friend, "I just said 'say' for the first year, and after that we all called her 'grandma.'"—[Columbus Dispatch

Of Two Evils

Mr. Nexdore: Your daughter is constantly playing the piano. Doesn't it annoy you?

Naybor: Oh, no. It prevents me hearing a lot of her mother's conversation.—[Boston Transcript.

Swiss embroideries are becoming so popular in Europe that German mills are reducing prices to combat them.

Built Like a Skyscraper ... Believe in Tests ... Records? ... WALKER filing equipment ... Walker Bros. ... Tel. MEtro. 1840.
KAHN-BECK, Inc. ... Commercial & Center Streets ... LOS ANGELES, CALIFORNIA ... EDGAR THOMSON

WHAT'S DOING TODAY

Los Angeles City Club open forum for men, clubhouse, 833 South Spring, 8 p.m. Ralph Criswell will speak on "Our New Ward Lines."
Philanthropy and Civics Club card party, clubhouse, 1419 South Wilton Place, 2 p.m.
Council of Catholic Women luncheon, Catholic Woman's Clubhouse, 927 Menlo, noon.
Alaska-Yukon Club concert, Disabled Veterans' hall, 246 South Hill, evenings.
Ebell Club program, clubhouse, 1719 South Figueroa, afternoon.
Clan Cameron and Daughters of Scotia, masquerade ball, Garfield Hall, 730 South Grand, evening.
Business Women's Civic Club program, 615 Southern California Music Building, 808 South Broadway, evening. Judge Georgia Bullock will speak.
MacDowell Club writers' night, clubhouse, 462 North Western, evenings.
Stanford sororities mass meeting, University Club ladies' annex, 614 South Hope, 2:30 p.m.
Associated Boys' Council meeting, Chamber of Commerce, 3 p.m.
Southwest Museum exhibit, Southwest Museum, Marmion Way and Avenue 46, afternoon.
Los Angeles Museum exhibit, Exposition Park, 10 a.m. to 4 p.m.
Free, permanent California exhibit, scenic motion pictures, State Exposition Building, Exposition Park, 10 a.m. to 5 p.m.

MOTION PICTURES:
Alhambra, Hill, between Seventh and Eighth—"The Wizard of Oz."
California, Eighth and Main—"Bad Company."
Criterion, Grand at Seventh—"Quo Vadis."
Cameo, Broadway near Sixth—"Let 'er Buck."
Forum, Pico and Norton—"The Bridge of Sighs."
Grauman's Hollywood, 6708 Hollywood—"The Iron Horse."
Grauman's Metropolitan, Sixth and Hill—"The Dressmaker from Paris."
Grauman's Rialto, Eighth and Broadway—"Capital Punishment."
Grauman's Million Dollar, Third and Broadway—"The Thundering Herd."
Loew's State, Seventh and Broadway—"The Lady."
Miller's, Ninth and Main—"Isn't Life Wonderful?"
Tally's Broadway, Broadway, between Eighth and Ninth—"The Golden Bed."

STAGE:
Biltmore, Fifth and Olive—"Politics."
Egan Theater, Pico and Figueroa—"White Collars."
Mason, 127 South Broadway—"No, No, Nanette."
Morosco Theater, 744 South Broadway—"So This is London."
Majestic Theater, Ninth and Broadway—"The Alarm Clock."

VARIETIES:
Burbank, Sixth and Main — "Burbank Baby Dolls."
Hillstreet, Eighth and Hill—Roye and Maye.

Mishap Drives Crowd to Tears; But Don't be Sad

Tears coursed down the cheeks of hard-boiled flappers, newsboys, staid business men, aged tourists and others in the usual dense Sunday crowd at "The West's Busiest Corner," Seventh and Broadway, yesterday.

Entirely without effectation were the tears shed. The crowd just simply couldn't help it.

Did the crowd see some ragged urchin pick its dead cur from beneath an automobile wheel? Was some curbstone evangelist moving their souls to weep for their past weaknesses?

Nope! All that happened was this. A pipe of a refrigerating plant in the basement of a building broke, allowing ammonia fumes to escape into the crowd. Ammonia has a peculiar affinity for the lachrymal glands and there you are.

The break was repaired and the even tenor of the crowd was restored.

INCREASE IN USE OF COTTON IS NOTED

LAST REPORT ALSO SHOWS GREATER COPPER AND ZINC PRODUCTION

[EXCLUSIVE DISPATCH]

WASHINGTON, March 22.—The Department of Commerce announces the following further figures covering basic industrial and commercial movements in February:

The increase in business activity from February over January noted from preliminary reports has been confirmed by additional reports received during the last week by the United States Department of Commerce for publication in its monthly survey of current business.

After account is taken of the shorter month and in some instances consideration of other marked seasonal fluctuations, increases over January, 1925, were noted in cotton consumption, copper and zinc production, bookings of fabricated structural steel and steel castings, check payments, postal receipts, and general factory employment, while declines from January were apparent in news-print production, bituminous coal production, imports of gold and exports of both merchandise and gold. In general the February activity was in excess of a year ago, but declines were noted for production of news-print paper, bituminous coal and beehive coke, gold imports and factory employment.

NO DIVORCE

New Legislation in Free State is Believed to Favor Men

LONDON—By a heavy majority the Irish Parliament, on the initiative of President Cosgrave, recently adopted a resolution definitely abolishing all divorce legislation in the Free State.

This decision has caused heated and widespread comment, especially in Belfast, the capital of Ulster. It is considered an added obstacle to the fusion of the two sections of Ireland and an aggravation of the civil and religious difficulties between the two provinces.

It is generally held that the resolution prohibiting divorce applies only to women, as men can always decide to establish domicile in some part of Great Britain where they can take advantage of the British law. Women, on the other hand, as a rule without resources of their own, and more or less obligated to cohabitation, would not have the same advantage.—[Le Petite Parisien.

A SPORTSMAN'S PARADISE

The deer forests of Scotland have now a serious rival in the wooded mountain regions of the North and South Islands of New Zealand.

Before 1861 deer were unknown in New Zealand, but this year one stag and two hinds from Thorndon Park, in Essex, were let loose in the Nelson province. Then, in 1870, a few animals were imported from the Halhousie forests in Forfarshire. That was the beginning of the great Otago herd.—[Cleve-

BUSINESS BREVITIES
[Advertising]

For Sale—Stereotype mats, excellent as tree protectors or for lining sheds and cabins. Price $1 per 100. Size 19x24 inches each. Phone Purchasing Department, The Times, MEtropolitan 0700.

The Times Branch office, 621 South Spring street. Advertisements and subscriptions taken. Telephone MEtropolitan 0700.

POLITICS
THE WATCHMAN
Trend of Political Thought and Action
—BY THE SENTRY ON HIS BEAT—

With only four days remaining before the books close for candidates at the May 5 primaries, 188 petitions have been taken out for circulation, divided as follows: Mayor, seven; Controller, three; City Attorney, one; Board of Education, sixteen, and City Council, 161. This is more than three times the number of candidates who took out petitions two years ago. Some of the 188 will not file filled petitions, and some of those who do file will not qualify on account of an insufficient number of signatures of registered voters on their petitions, but there will probably be more than 150 who do qualify and this will be a record-breaking number. The Thirteenth Councilmanic District still leads with seventeen councilmanic candidates in the race, out of which two will be nominated on May 5, and one elected at the final election on June 2. Judge Bledsoe's Mayoralty petition will be taken out next Wednesday morning, as his resignation as Federal judge becomes effective at midnight Tuesday. The petition will be signed and filed before the time limit expires Thursday evening.

A new speaking engagement just announced for Judge Bledsoe is for next Saturday evening when the mayoralty candidate will address the Letter Carriers' Association at Disabled Veterans' Hall, 246 South Hill street, at 9 p.m. The first of numerous community meetings to be held for Judge Bledsoe's candidacy will be conducted tomorrow evening at 1374 East Fiftieth street. On Wednesday the official opening of the district headquarters at First street and Belmont avenue will take place and on the same evening R. W. Wormsely will address the San Pedro Optimists' Club in support of Judge Bledsoe. On Thursday evening there will be a Bledsoe community meeting at 765 East Fifty-second Place and a district meeting the same evening at 2039 West Jefferson street.

Among the signers of the nominating petition of Assemblyman Mark A. Pierce in the Tenth Councilmanic District was Attorney John G. Mott.

Two new candidates to take out petitions during the closing days were H. L. Kuhn of 1032 East Fortieth street, in the Seventh Councilmanic District, and M. Sattler of 308 South Boyle avenue, in the Ninth Councilmanic District.

Increasing activity in the mayoralty campaign is displayed in the announcement yesterday by Judge Bledsoe's campaign headquarters of the establishment of twelve district offices throughout the city from which the volunteer workers will further the candidacy of their leader. The location of the offices is announced as follows: 5119 1-2 Eagle Rock avenue, 11278 Santa Monica Boulevard; 100 Belmont avenue, 2334 Brooklyn avenue, 3706 Whittier Boulevard; 2418 North Broadway, 205 North Savannah street, 5000 Moneta avenue, 4362 South Hoover street, 1325 Central avenue, 1245 South Figueroa street and 2039 West Jefferson street.

Completion of organization of the campaign committee of the Brooklyn Heights supporters of Judge Bledsoe is announced by Hynie Rozen, who will be in charge of the headquarters of that district. The advisory committee, which was elected at a meeting held last Thursday evening, will hold its first official meeting at headquarters, 2334 Brooklyn avenue, next Thursday night at 8 o'clock, and plans to further the campaign of Judge Bledsoe will then be formulated. The following citizens have consented to serve on the committee: president, William W. Leavitt; vice-presidents, Dr. Nathan Bronfield, Dr. Louis A. Pindler, Dr. Samuel J. Fine, Dr. A. L. Leavitt; secretary-treasurer, Samuel Lowenthal; manager of headquarters, Hynie Rozen. The advisory committee will also have as members John er, Rose Kushner, Rebecca Ep-Neaderland, chairman; Joe Rollstein, Robert D. Baer, Joseph Schauer, Mrs. M. B. Lewis, Sara Levy, Mrs. Robert Jacobs and I. Cohen.

H. E. Beer has been chosen chairman of the camapaign committee organized in the Ninth Councilmanic District to re-elect Councilman W. J. Sanborn. Mrs. John Korbel is vice-chairman and J. G. Crain is secretary. The other members of the committee are: H. J. Light, J. A. Bloom, Mrs. E. Y. Milton, C. S. Walsh, A. J. Morton, Mrs. W. C. Means, Charles Hinman, C. R. Vesper, R. J. Arey, W. A. Wick, George Lewis, J. M. Brayton, W. E. Bloomfield, M. T. Poling, C. F. Young, J. A. Case, A. S. Babb, Mrs. C. E. Brown, W. M. Rex, J. R. Wigal, H. A. Jacobson, S. C. Spellans, Harry Neuton, Dr. G. L. Alexis Hamilton, Adam Brockie, Irving Speer, Peter Wilson, R. R. Ekins, L. I. Levy, W. J. Miller, Pat Quinn, Frank Clos, W. H. Clyburn and James S. Garrison.

Frederick C. Langdon, candidate in the Eleventh Councilmanic District, has been given the unanimous indorsement of the Los Angeles Apartment-house Association. This is one of the important organizations in his district and former Councilman Langdon stated that he is particularly pleased with the support given to him by this body. Relying on his record during his three terms of office when matters of importance were decided, Dr. Langdon says he is willing to leave the issue to those who are willing to scan the business report of the Council during his years in office. He is making a personal campaign in his district. Dr. Langdon has lived in this city for twenty-five years. He is a graduate of the University of Southern California and an alumnus of the University of Iowa. He says his slogan is "Business and Not Politics." He is pledged to serve the people of this city and says he believes in the development of the water and power possibilities of Los Angeles to the limit.

Stressing the fact that he is not a politician and that he has never before sought a public office Fred H. Leavitt, whose home is at 549 South Wilton Place, is a candidate in the Third Councilmanic District. He has lived in Los Angeles for the past fifteen years, was born in Maine in 1889 and came to this city in 1909 when 20 years of age.

He has been indorsed by the Men's Brotherhood of the First Methodist Church of which he is a member. He is also a Mason being a member of Southgate Lodge. In July, 1917, Leavitt entered the American Army and was sent to Camp Lewis. His opportunity to join the overseas forces came just a short time before the armistice was signed. He is a member of the American Legion and is receiving much support from his comrades who declare they believe in his candidacy. Leavitt is a realty man, having had a part in the subdivision of much of the outlying territory in this city. He is a member of the Los Angeles Realty Board, of the Chamber of Commerce and of other civic organizations.

Councilman Miles S. Gregory, Mayoralty candidate, spoke yesterday afternoon at the Jewish Mothers' Alliance Orphan Home and in the evening at the Bethany Baptist Church, Twenty-seventh street and Paloma avenue. Hollenbeck Heights district headquarters for Gregory's candidacy have been opened at 2020 Brooklyn avenue with M. Porush as chairman.

J. L. Edwards's campaign in the Twelfth Councilmanic District has received the support of the following women who will act as volunteer workers: Mrs. L. Metzger, Mrs. G. T. McKinney, Mrs. Minnie S. Bebb, Mrs. Cora L. Rogers, Mrs. Hoyt M. Gaston, Mrs. L. H. Scott, Mrs. Louise Dean, Mrs. E. H. De Vore, Mrs. J. Berry, Mrs. B. L. Wright, Genevieve Buyer, Mrs. Agnes Fox, Mrs. B. Fox, Mrs. C. S. Zank, Marion B. Merrill, Mary C. O'Connor, Mrs. Millie M. Baker, Mrs. William Fowler, Mrs. D. F. Humphreys, Mrs. Margaretie Quealy, Mrs. Ayrand, Mrs. S. Burger, Mrs. E. Ranft, Mrs. E. E. Black, Mrs. McCurdy, Mrs. T. J. Edwards, Hazel A. Smith and Mrs. Anna M. Adams.

Boyle Workman's petition for re-election to the City Council was signed by 1000 residents of the Fourth Councilmanic District.

One of the strong supporters of C. T. Wardlaw's candidacy in the First Councilmanic District is Mrs. Fred A. Kellogg of the Van Nuys district, who is addressing women's meetings and urging the election of Mr. Wardlaw. In her indorsement of Mr. Wardlaw, Mrs. Kellogg, who is one of the leading clubwomen of the Van Nuys district, said: "We of the San Fernando Valley should all center our support on one candidate and that should be Mr. Wardlaw. He has long been a resident of the San Fernando Valley, and no one is more familiar with conditions in the valley nor knows better what is needed in the way of improvements and legislation than Mr. Wardlaw."

TRACKS IN STONE SHOW AGE OF LIFE

Mysterious tracks of strange fossil animals discovered in primitive rocks 950 feet below the top of the Grand Canyon of the Colorado, have just been taken to Washington for identification by Dr. C. W. Gilmore, paleontologist of the United States National Museum. These creatures left their footprints in the sands millions of years before the huge reptilian dinosaurs began to splash through the swamps then in that region.

The tracks were discovered crossing the mule path of the Hermit trail that takes venturesome tourists from the rim to the bottom of the canyon. From the Permian geological strata in which they were found, Dr. Gilmore estimates that the animals which made them lived at least 25,000,000 years ago. Intensive study will be made of the faint claw and footprints in an effort to determine just what sort of animals they were. Many tracks are included in the tons of stone just delivered in Washington. A preliminary survey of these imprints indicates that they were left by animals ranging from a few inches up to five feet in length, probably including amphibians and crustaceans and other water-loving animals of a more primitive order than the dinosaurs and similar reptiles.

The only clew to the identity of these varied animal tracks is contained in one which shows the mark of a rounded flat toe, such as a primitive reptile called diadectes is known to have had.

Added mystery is given these marks in the stone by the fact that the formation in which they were discovered was evidently once a wet, sandy slope and all the tracks showed that the animals were climbing up the slope.

A section of the rock showing these tracks has been exposed and left in place to serve as an outdoor exhibit for tourists passing over the trail. As soon as Dr. Gilmore is able to study out and identify the tracks, the spot will be fittingly marked as a convincing illustration of the upward climb of life on earth.

When even the most skeptical see these marks in the layer of stone 950 feet below the present rim of the canyon, they begin to realize the vast period of time which must have elapsed since these primitive animals lived, Dr. Gilmore said.—[Kansas City Star.

In spring, bee colonies on an English farm swarm earlier by putting them in electric-lighted and heated houses.

With a newly invented under-sea camera, pictures can be taken at a depth of 2000 feet.

SOLDIER'S BRIDE HIS OWN AUNT

Hasty War-Time Marriage is Cause of Tangle; Child Complication

[BY CABLE—EXCLUSIVE DISPATCH]

LONDON, March 22.—Robert Brown of Bangor received an annulment of his marriage when he told the judge that he discovered that his bride was his own aunt. Brown declared that he went to the war in 1914 after a hasty wedding. On his return he says that he found he had married his mother's half sister. There is one child by the marriage.

AMERICAN WAGE DOUBLE BRITISH

More Than Five Times That of Latin Countries

Labor Ministry Completes World Survey

Basis of Comparison Is Buying Power

[EXCLUSIVE DISPATCH]

CHICAGO, March 22.—Average wages in the United States, measured in the food they will buy, are now more than twice as high as those in London, three times greater than in Paris, and nearly five times greater than in Rome, Madrid and Vienna. They are nearly three times greater than in Norway, Sweden and Holland.

The computations are those of the British Ministry of Labor, which, in a publication just issued, presents a study of real wages in sixteen cities, most of them world capitals. In the United States the wage study was made in Philadelphia. The real wage is defined as the comparative purchasing power of money wages.

COMPARATIVE TABLE

The general average, as related to food only, is as follows, London being used as the base, 100:

AVERAGE REAL WAGE

London	100
Philadelphia	221
Amsterdam, Holland	85
Berlin, Germany	63
Brussels, Belgium	54
Lisbon, Portugal	29
Madrid, Spain	48
Milan, Italy	50
Oslo, Norway	80
Ottawa, Canada	164
Paris, France	74
Prague, Czecho-Slovakia	77
Rome, Italy	48
Stockholm, Sweden	80
Sydney, Australia	144
Vienna, Austria	46

Commenting on this, Slason Thompson, railway statistician, in a bulletin today says:

CALLS SCALE CITADEL

"Our whole industrial structure today rests on the vast difference between the wage rate in America and that shown in the table, to say nothing of the wage scale in China, India and Japan.

"With the wage scale of, say, Italy, prevailing in the United States, the pay roll of American railways would be less than $1,000,000,000, instead of nearly $3,000,000,000 a year. But along with such a cut would go the revenues of every other industry in the United States and our bankruptcy courts would be working overtime. The whole scale of our living costs would be scrapped. Our wage scale is the citadel of our Washington isolation, beyond the power of princes, politicians or pacifists to tear down."

Massachusetts Thrift

President Calvin Coolidge "has nothing" on the Hon. Frederick D. Gillette who, as Speaker, has turned back money to the Treasury from his automobile expense allowance. In fact, for years, Mr. Gillett has spent less for clerk hire than his allowance and returned the surplus to the government.—[Berkshire Eagle.

Amusement enterprises in New Zealand have been almost abandoned because of an infantile paralysis scare.

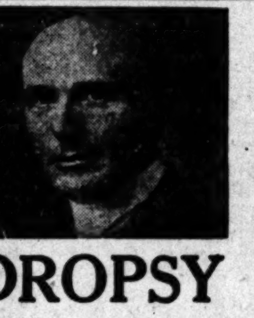

DROPSY

FREE Trial Treatment

The most obstinate cases have been cured by our

Special Herbal Treatments

Also Stomach troubles, Weakness and Afflictions of the Heart, Bladder, Liver, Gallstones, Kidney-Stones, Rheumatism, Nervous Diseases and other troubles. Free Consultation. Send for Booklet. 90% of High Blood Pressures Positively Reduced.

See us today. Hours 9:00 to 5:00. Saturday 9:00 to 1:00

Dr. F. E. Chamberlains
Herbal Medical Institute.
Los Angeles, Cal. 310 W. 10th St.

Prager Park
ALL THIS WEEK
Starting Monday
AL G. BARNES 4 RING CIRCUS
LARGER & BETTER THAN EVER
GRANDSTAND CHAIR SEATS ON SALE AT OWL DRUG CO. 6TH AND BROADWAY

"Every Woman Knows"
Myer Siegel & Co.
617-619 S. Broadway

Smart Shirts
For Monday Only
$2.95
Imported English Broadcloth shirts in overblouse and tuck-in models. All have smart collars such as Polo, Club and High Neck. Some have fine tucked fronts. Colors are Blue, White and Tan. Sizes 34 to 44.

Maximes
519 BROADWAY

Smart Spring Hats
—made exclusively for us
$5.75
Distinctly different from anything you will see in any other store are these clever models. Hair crowns, crepe brims, hand work of all kinds and lovely flowers are just a few of the items that place these hats far above their price.
—MAXIMES—First Floor.
—we invite comparison—

Navajo Indian Rugs
Made of native wool, on The Navajo Reservation, in the mountains of New Mexico, the Navajo Rug is typical, in pattern and durability of the rugged land from which it comes.
500 designs to select from
Priced very low ($5.00 to $75.00)
FERRELL'S
621-623 South Hill St.

$400 Mohair Suite, reversible cushions, carved frame..$285.00
$300 Mohair Suite (Sample), rose and taupe..........$198.00
$250 Mohair Suite (Sample)........................$188.00
3-Piece Velour Suite..............................$119.00
$108.00 7-Piece Dining Set........................$ 97.50
$350.00 9-Piece Solid Walnut Bedroom Set (Sample)..$260.00
Free $20.00 Foot Stool with Every Parlor Suite This Week
PARLOR FURNITURE CO.
627 So. Broadway
Take Elevator — DON'T BUY BEFORE YOU SEE OUR STOCK—VAndike 7470 — 2nd Floor

"Direct-U"
Why?
Look on Page 10, Part I

TIMES COLLECTION BOXES
are located in lobbies of 44 principal downtown office buildings. Want ad copy may be deposited in them up to 5:30 p.m., for publication the following morning in the world's largest want-ad medium

THE WEATHER
[Official Report]

LOCAL OFFICE, U. S. WEATHER BUREAU, Los Angeles, March 23.—[Reported by H. B. Hersey, Meteorologist.] At 5 o'clock a.m. the barometer registered 29.98; at 5 p.m., 29.90. Thermometer for the corresponding hours showed 53 deg. and 59 deg. Relative humidity, 5 a.m., 88 per cent; 5 p.m., 69 per cent. Wind 5 a.m., southeast, velocity 3 miles; 5 p.m., southwest, velocity 10 miles. Temperatures, highest, 67 deg.; lowest, 52 deg. Rainfall for season, 4.22 inches; normal to date, 13.21 inches; last season to date, 3.53 inches. Barometer reduced to sea level.

LOCAL FORECAST

For Los Angeles and vicinity: Partly cloudy with moderate temperature.

STATE FORECAST

SAN FRANCISCO, March 23.—Weather forecast:

San Francisco and vicinity: Generally cloudy or foggy, moderate temperature; light west winds.
Northern California: Cloudy, cooler in interior, light west winds.
Sacramento, Santa Clara and San Joaquin valleys and Southern California: Generally cloudy and cooler, light west winds.

ARIZONA FORECAST

PHOENIX (Ariz.) March 23.—Forecast for Arizona: Generally fair Monday and Tuesday, somewhat cooler Monday.

COLORADO RIVER

YUMA (Ariz.) March 23.—[Exclusive Dispatch from the U. S. Reclamation Service.] Gauge height Colorado River, 18.2 feet. Discharge: Sunday, 12,100 cubic feet.

TEMPERATURES

Stations—Conditions, 5 p.m.	Temperatures—Max.	Temperatures—Min.	Precip. 5 a.m. to 5 p.m.
Abilene—Cloudy	76	..	0
Boise—Cloudy	64	42	0
Boston	60	..	0
Buffalo—Cloudy	32	..	T.
Chicago—Clear	42	..	0
Denver—Clear	70	..	0
Des Moines—Clear	60	..	0
Dodge City—Clear	76	..	0
Eureka—Cloudy	56	46	0
Flagstaff—Clear	66	26	0
Fresno—Cloudy	82	54	0
Galveston—Cloudy	68	..	0
Havre—Partly Cloudy	62	34	0
Helena—Partly Cloudy	64	..	T.
Huron—Partly Cloudy	62	..	0
Kansas City—Clear	68	..	0
Knoxville—Clear	66	..	0
Los Angeles—Partly Cloudy	67	52	0
Memphis—Clear	74	..	0
Modena—Partly Cloudy	70	26	0
Needles—Partly Cloudy	94	..	0
New Orleans—Cloudy	76	..	0
New York—Clear	56	..	0
Northhead—Cloudy	46	..	T.
Oklahoma—Partly Cloudy	80	..	0
Phoenix—Clear	92	58	0
Pittsburg—Clear	48	..	0
Portland, Or.—Partly Cloudy	56	48	0
Rapid City—Clear	70	..	0
Red Bluff—Partly Cloudy	80	52	0
Roseburg—Partly Cloudy	62	42	0
Roswell—Clear	76	..	0
St. Louis—Clear	60	..	0
Minneapolis, St. Paul—Partly Cloudy	52	..	0
Sacramento—Clear	80	56	0
Salt Lake City—Clear	70	42	0
San Diego—Cloudy	62	52	0
San Francisco—Cloudy	56	52	0
San Luis Obispo—Cloudy	58	48	0
Seattle—Cloudy	50	44	.08
Spokane—Cloudy	58	46	T.
Tampa—Partly Cloudy	80	..	0
Tonopah—Cloudy	66	46	0
Tucson—Clear	88	48	0
Washington—Clear	56	..	0
Winnemucca—Cloudy	72	30	0
Winnipeg—Cloudy	40	..	0
Yuma—Partly Cloudy	93	53	0

VITAL RECORD

DEATHS
With Funeral Announcements.

ADAMS. Henrietta Adams of 7700 Hollywood Boulevard.
Funeral services Tuesday, March 24, at 10:30 a.m. at Hollywood Crematory chapel. Le Roy Bagley, director.

ALLING. Mary Alling, aged 82 years, passed away March 21.
Services Monday, March 23, at 10:30 a.m. at the parlors of Todd & Leslie, Santa Monica.

BECKERLE. March 21, Mrs. Florence Beckerle, aged 36 years, at St. Vincent's Hospital. Remains at Edwards Brothers.

BELANGER. Augustine Belanger.
Services will be held today at 8 a.m. from St. Michael's Church. Interment, Calvary Cemetery. Mark A. Pierce Co., directors.

BRADY. March 21, Lucy J. Brady, aged 80 years.
Funeral from her late home, 3625 Fifth avenue, Tuesday at 2 p.m. The White Company, directors.

BUFFUM. The funeral services of Mrs. Rebecca E. Buffum will be held today at 2 p.m. from the funeral parlors of W. A. Brown, 1335 South Flower street.

BULLIS. March 22, at 1032 Exposition Boulevard, Nellie Teresa Bullis.
Remains at Pierce Brothers. Notice of funeral later.

BURGESS. At 1023 West Thirty-sixth street, Mrs. Tirca Burgess, aged 88 years, beloved mother of Mrs. D. B. Hunter and Elmer Burgess, grandmother of Mrs. Elmer S. Danner and Mrs. Frank P. Taylor of Riverside.
Funeral from her late residence, Tuesday, March 24, 1925, at 2 p.m. Peck & Chase Co., directors.

DODD. Miles W. Dodd of 2821 North Griffin avenue, beloved husband of Mrs. Emma E. Dodd and father of Harold V. Dodd.
Funeral services from Hollywood Cemetery chapel, Tuesday, 2:30 p.m., March 24, 1925, under the auspices of F.&A.M. Los Angeles Undertaking Co., funeral directors.

DUNN. March 20, Dolores R. Dunn, beloved mother of Mrs. Dolores D. Lugo, Thomas S., William E., Joseph H. and Alexander T. Dunn, aged 81 years.
Funeral today at 9:30 a.m. from the residence, 500 Gallardo street. Requiem mass at the Church of Our Lady of the Angels (Plaza Church) at 10 a.m. Interment, Calvary Cemetery. Cunningham & O'Connor, directors.

EDGECOMBE. Edward J. Edgecombe.
Remains at Pierce Brothers. Notice of funeral later.

FLETCHER. March 21, at 915 East Tenth street, Edwin N. Fletcher, aged 91 years, beloved father of Edwin N. Fletcher, Jr.
Services will be held Tuesday afternoon at 1 o'clock in the Little Church of the Flowers, Forest Lawn Cemetery. Garrett Brothers, directors.

FLEMING. At 1141 Slauson avenue, Maywood, Cal., Amelia Fleming, loving mother of Mrs. A. W. Glass.
Funeral from chapel of Ivy H. Overholtzer, 958 South Hill street, Tuesday, March 24, at 2 p.m.

FONTAINE. Funeral services for Blanche Fontaine today at 10 a.m. from Pierce Brothers' chapel, 720 West Washington street.

GOODRICH. The remains of Lydia De Camp Goodrich were forwarded today to Grand Rapids, Mich., for burial by Pierce Brothers.

HAMMOND. In this city, March 22, William Hammond, brother of Mrs. Mary J. Stanton of Wilmington, Del.
Funeral services Wednesday, March 25, at 10 a.m. from Pierce Brothers' chapel, 720 West Washington street. Interment private.

HELM. In this city, Chester R. Helm, aged 30 years.
Remains at parlors of E. Clair Overholtzer Co., formerly E. E. Overholtzer-Sons Co., 1226 South Grand.

HERNANDEZ. The funeral of Refugio, beloved wife of Raymond Hernandez, will be held today at 10 a.m. from 4519 Blanchard street. Gus Alvarez & Moore, directors.

HORTON. Mrs. T. C. Horton, at 844 Milan avenue, South Pasadena, passed away at her home March 20. She was 60 years of age, and had resided in South Pasadena for the last twenty-two years. She is survived by her husband and three sons, Chester W., Harold and Charles, all of South Pasadena.
Funeral services will be held at 3 o'clock this afternoon at the chapel of Turner, Stevens & Berry, 1417 Mission street, South Pasadena. Interment, Mountain View Cemetery.

HYATT. Accidentally, at Monrovia, March 20, 1925, Harry Harding Hyatt, Jr., aged 26 years, beloved son of Harry H. Hyatt, Sr., and Frances Bard, and brother of Dorothy, all of Hollywood.
Funeral services Monday, March 23, 1925, at 2 p.m., from the chapel in Hollywood Cemetery. Interment, Hollywood Mausoleum. (St. Louis papers please copy.)

JACOBSON. Lena Jacobson, aged 66 years, passed away March 21 at 536 West Forty-ninth Place.
Services Tuesday, March 24, at 2 p.m., from Swedish Baptist Church, Eleventh and Bixel. Interment, Inglewood Park Cemetery.

Roofless Plates

My Roofless Plate is the ideal denture and not to be compared with the commonplace, heavy, ordinary plate.

DOES NOT COVER THE ROOF OF THE MOUTH

and makes eating a pleasure. No matter how hard or flat your palate or how many unsatisfactory sets of teeth you have had made, MY PLATES ARE A GUARANTEED SUCCESS. Stick tight and look natural. You can cough, sneeze, sing, whistle or eat corn off the cob and they never drop.

Roofless plates are made with Anatomical teeth that wear forever.

ROOFLESS PLATES GIVE SATISFACTION. THE PRICE IS REASONABLE.

Plates—as low as $10.00
Crown and Bridge Work—as low as 5.00
Fillings—as low as 1.00

X-Ray Service—Gas Given
Experienced Nurses
OPEN EVENINGS

Dr. P. A. Sparks
OVER OWL DRUG STORE
At Fifth and Hill Streets
Entrance 506 S. Hill St.
Phone MAin 3544. Los Angeles

Southern California Interests. — Editorials---News---Business---Society---The Drama.

The Los Angeles Times

MONDAY MORNING, MARCH 23, 1925.—PART II. 20 PAGES.

POPULATION { By the Federal Census—(1920)— 576,673 / By the City Directory—(1925)—1,185,344

SHALL WE HANG 'EM?

Mayors in Oil, Nightmares to Art Commission

The Municipal Art Commission has reported to the City Council that it will cost some $7500 to get the municipal art collection in shape to be hung in the new City Hall.

The municipal art collection is composed of about a score of paintings of the former Mayors of the city of Los Angeles. They hang in the lobby of the City Hall, and their honors from their gilt frames glare at the lobbyists lobbying in the lobby.

Some of the pictures are real oils, faily well done. Others are oils, and that is all that may be said of them. One is a chromo such as you can get

of the head of the family by saving soap wrappers.

Now this art collection goes well with the present City Hall, which was built in the days of round-cuffs, knitted suspenders and tooth soap.

But we are going to have a new City Hall, at least the bond money is available, and when the city fathers began to wonder how those twenty paintings would look hanging in a modern building of good architecture (if the architect is ever selected, which seems doubtful) they began to shudder.

Oh Gosh! Oh, Golly! Oh, Gosh!

Now there is a Municipal Art Commission. Its chief business is to pass on matters of architecture, so that nobody can put over a public building that looks like Hollywood Spanish-Italian - Pueblo - Hopi architecture.

The Council asked the Art Commission to decide what should be done with the paintings of the Mayors. When the request was received all of the members of the Art Commission tried to jump out of the window at the same time.

If you ask one of them about it now he will look out of the window and whistle.

The Art Commission finally decided, after pulling out most of its hair, that the paintings should be made as presentable as possible; some restored (which is precisely the word used;) some redone entirely (this for the chromo) and all framed more or less uniformly and some added, for a few Mayors are not represented.

Does the city from its own funds cause paintings of the Mayors to be done and hung on the walls so that a grateful posterity may stand and stare? It certainly does not.

When a Mayor has been, he or his family or his friends send in the chromo. The last one was hung the other day. Charles Sebastian, who was Mayor back in '16, strolled into the City Hall with a large package, and when he unfolded it it proved to be an oil painting so lifelike that you could not tell the original from the copy, in a gilt frame that glistened like newly-minted coin.

Members of the Municipal Art Commission meet every week on the third floor of the City Hall.

When they go up in the elevator they shut their eyes as they pass the lobby on the second floor. Some of them even hold their breath.

FIGURES SHOW STATE ADVANCE

Population to Pass Five Million This Year

Oakland Survey Gives Lead to Los Angeles

Southern Counties Share in Rapid Growth

California's population will be in excess of 5,000,000 before January 1, 1926, according to a survey just completed by the Oakland Chamber of Commerce, showing population growth of several counties of the State, based on school enrollment since 1920.

According to the Federal Census of 1920 the State's population was 3,426,800. In 1921 it had increased, the survey shows, to 3,623,800. In 1922 it was 3,866,000. In 1923 it had passed the 4,000,000 mark, the figure being 4,041,000. In 1924 it had grown to 4,677,000 and estimates made for 1925 showed the population to be 4,942,000.

GROWTH UNEVEN

The figures, which were collected by T. A. Stevenson, assistant secretary of the chamber, for the engineering board now making a survey of Oakland's port facilities, shows some sections of the State to be growing at an unprecedented rate, others growing normally, while some are having difficulty in holding their own against the more popular districts.

Los Angeles county easily leads the list with an estimated population of 1,900,000, an increase of nearly 1,000,000 since 1920. The 1920 Federal Census gave Los Angeles county a population of 936,455.

San Francisco county comes second, with an estimated population of 610,000; Alameda county taking third place, with an estimated population of 445,000.

Orange county nearly doubled its population, increasing from 61,000 in 1920 to 114,000 in 1925.

San Bernardino county also had a healthy growth, showing an increase of nearly 40,000.

TABLE OF INCREASE

The following table shows the increase of the leading counties for 1920, 1924 and stimates for 1925:

County	1920	1924	1925
Los Angeles	936,455	1,745,407	1,900,000
San Francisco	506,700	582,582	610,000
Alameda	344,177	415,845	445,000
San Diego	112,248	156,620	157,500
Fresno	128,779	143,000	145,000
Santa Clara	100,700	128,646	135,000
Orange	61,375	104,700	114,300
San Bernardino	73,401	110,590	115,500
Sacramento	91,029	108,630	113,000
San Joaquin	79,905	95,059	97,000
Kern	54,845	83,871	90,000

FILM MEN ASK PUBLIC FOR IDEAS

Hays Group Opens Office to Receive Suggestions as to Betterment

Following a meeting in New York between Will Hays and the Committee of Public Relations, representing nation-wide organizations, the Motion-Picture Producers and Distributors of America have established a department of public relations, according to word reaching the local Hays office yesterday.

The new department will be for the receipt of suggestions from the public about the motion-picture industry.

Mr. Hays declared: "We are striving to make the most of the industry's possibilities as an educator and interpreter of America as it really is, as we'l as the nation's principal entertainment. We want the benefit of what the public thinks we can do to make better use of our opportunities."

The film executive characterized the new department as "an open door" for the public to enter into the business of motion pictures.

Headquarters of the new department will be located in the offices of the producers' organization, 469 Fifth avenue, New York City. Jason S. Joy, former executive secretary of the original committee of public relations, will be director of the department.

GOOD GOVERNMENT, PRO TEM

In consonance with its plea to be returned for another term of office, the present Los Angeles municipal administration is putting its best foot forward, hopeful that past deficiencies may be forgotten, at least until the votes are counted in June.

The trait of human nature of greatest value to the stripe of office-holder of the Cryer regime is the proverbial shortness of the public's memory. It is upon that characteristic that our city government, as now constituted, is frankly counting for its hoped-for perpetuation.

The politicians who constitute the City Hall kitchen cabinet are under no delusions as to what will happen at the forthcoming elections if any considerable portion of the electorate votes strictly on the past records of the incumbent candidates for office. It is noteworthy that the Cryer platform is a platform of promises for the future, with little or no background for those promises in the way of past performances.

In the meantime an ingenuously palpable effort is being made to create at the City Hall the atmosphere and appearance of a busy and efficient city government. There is an unaccustomed activity in the service of the erstwhile humble citizen, an unwonted solicitude for the welfare of the people, especially the voters.

Last July, when The Times lifted the lid and let a little light in on the backstairs of the City Hall, it predicted exactly what has come to pass.

From now until May 5, the date of the municipal primaries, our citizenry will enjoy as good government as the natural limitations of our city officials will permit.

In other words, where they have been incompetent and indifferent hitherto, they will now be merely incompetent.

To what extent this temporary show of zeal will serve the political ends of the administration remains for the ballots to show. If enough voters are persuaded by this access of pre-election virtue that history is now going to stop repeating itself, the result hoped for by the Cryer forces will be attained and the city will be committed to another four years of the unhappy conditions which have characterized the present regime. If the spurious nature of a public service born of political expediency and for campaign purposes only is perceived, then there will be such a housecleaning at the City Hall as has not been seen in a generation.

For the first time since the last municipal campaign, the Mayor has voluntarily come forward with suggestions calculated to cause voters to believe that he has their interests at heart. Under the spur of political necessity, Mr. Cryer is bestirring himself—or at least his campaign forces are creating that appearance.

The Mayor—or, more probably, the Mayor's advisers—selected for the purpose a few popular issues believed, in the language of the politicians, to be sure-fire vote-getters. Upon these issues, without regard to practicability or to the Mayor's own past record thereon, Mr. Cryer's declarations are couched in rounded periods.

Few persons who recall the Mayor's stony silence throughout the city's long battle for lower telephone rates a few weeks ago can be very much impressed now by Mr. Cryer's sudden leap into the breach with the happy idea of buying out the telephone company for $100,000,000 and letting the city run it.

The main plank in the Mayor's platform is municipal ownership; yet, notwithstanding Mr. Cryer's four years' incumbency, it is only now that the Bureau of Power and Light and the Bureau of Water Works and Supply, our principal public-ownership enterprises, have received any assurance of the Mayor's solicitous regard. Hitherto, in common with most of the other departments, they have been ignored by the city's chief executive, save in the matter of political appointments.

In the long-sustained fights for better public service waged by the Chamber of Commerce, the Greater Harbor Committee of Two Hundred, the Traffic Commission, the Allied Architects, the Crime Commission and a dozen other like organizations, each has learned in turn the futility of appealing to the Mayor for any practical aid, notwithstanding that what each was seeking to accomplish lay directly in the Mayor's line of duty.

The leading citizens who compose these organizations, men who have sacrificed their own interests to carry on work which should have been directed from the Mayor's office, may be excused for the skepticism with which they now regard the Mayor's campaign role of champion of a bigger and better harbor, of traffic relief, of a more effective police department and of more efficiency in the public business generally.

The Mayor's self-interpolation in the Colorado River dam controversy is so obviously dictated by political considerations as to be discounted by both sides. The Colorado River fight has been going on for years. Mr. Cryer's interest in it dates back only as far as his present campaign for a third term as Mayor of Los Angeles.

The chief trouble with the Mayor's declarations is that they are some years too late to carry conviction.

HUNDRED SHIPS OF WAR ANCHOR

Destroyers Join Battleships in Roadstead

Fighting Engines Tuned for Force Practice

Combined Fleet Will Put to Sea at Daybreak

The greatest fighting force ever assembled in a single anchorage under the American naval ensign was last night swinging at anchor in the Los Angeles roadstead. The armada comprises 100 vessels of every size, design and effectiveness, every ship tuned to the last degree in readiness for force practice—the great test of America's first line fleet that will befired off the local coast on the 25th inst.

Led by the cruiser flagships Omaha and Concord, fifty-one destroyers of the battle fleet and scouting fleet came up from their San Diego base at sunset and anchored on the inshore lines of the roadstead, flanking the double rows of dreadnaughts and light cruisers.

The aircraft carrier Langley, on her first visit to this base, came in at daylight, the first of a long series of tenders, minesweepers and auxiliaries that preceded and followed the destroyer squadrons up from San Diego.

PRACTICE RUNS

At daybreak this morning the combined fleet will proceed to sea for the practice runs for force practice, in which sixty-six surface craft and three aircraft squadrons will be simultaneously engaged Wednesday morning. Tomorrow the fleet will go to sea again, when the official rehearsals for force practice will be executed. All observers will be aboard their designated craft and every phase of the problem will be executed with the exception of the actual gunnery.

More naval gold braid is now at Los Angeles Harbor than at any time since the port became the operating base of the battle fleet. Thirteen naval officers of flag rank are here on active service, while Maj.-Gen. Wendell C. Neville, United States Marine Corps, commanding the department of the Pacific, is also here to arrange details of the Marine Corps' participation in the war games off Hawaii. Rear-Admiral Charles F. Hughes, director of fleet training, is here from Washington to witness force practice.

Among the naval vessels now in port are ten dreadnaughts of the battle fleet, headed by the U.S.S. California, flagship of Admiral Samuel S. Robison, commander-in-chief of the battle fleet: the battleship Wyoming, flagship of Vice-Admiral Josiah S. McKean, commander of the Scouting Fleet: the Scouting Fleet destroyer squadrons, led by the U.S.S. Concord, flagship of Rear-Admiral George W. Williams, commanding the Scouting Fleet squadrons; the battle fleet destroyer squadrons, headed by the U.S.S. Omaha, flagship of Rear-Admiral Frank H. Schofield, commanding the battle fleet squadrons; the U.S.S. Langley, flagship of Capt. Stanford E. Moses, commanding the aircraft squadrons, battle fleet, and likewise carrier for the squadrons, and Train Squadron Two of the United States Fleet Base Force, headed by the U.S.S. Procyon, flagship of Rear-Admiral George W. R. Marvell, commanding the base force.

HERE UNTIL 25TH INST.

The combined fleet will remain intact at this base until the evening of the 25th inst., when the destroyer squadrons will return to San Diego, where they will base until the morning of April 3, proceeding then to this port to join the flag of Admiral Robert E. Coontz, commander-in-chief of the United States Fleet, for the departure for Hawaii.

Long-range battle practice of the U.S.S. Mississippi and U.S.S. Neveda, was again delayed Saturday by low visibility on the drill grounds, and attempt will be made by the two dreadnaughts to fire the important exercise on either the 26th or 27th inst. It is imperative that the practice be fired prior to the fleet's departure for Hawaii.

Fleet officials estimated that 35,000 visitors inspected the battleships and light cruisers yesterday, the greatest number handled in a single day since the arrival of the Pacific Fleet in 1919. Small boats from the fleet and the civilian shore-boat fleet were taxed to the limit of their facilities from sunrise to dusk in handling the crowds, while all day the shore line from White Point to Point Fermin was lined with sightseers.

LIVES ON HARD LUCK

Traveling Mechanic Thrives on Autoists' Misfortunes

Introducing Frank B. Schwartz, of here and there, who makes a good living for himself and family of five children by cashing in on the misfortunes of hard-luck automobilists.

Frank rattled up to a soft-drink stand on the highway near Fullerton yesterday. He and Mrs. Schwartz and the five youngsters crawled out from under the mountain of tentage, camp equipment and baggage piled on the family flivver, and drinks were had all round.

During the course of the conversation with the soft-drink man, Frank revealed that he

has traveled with his family back and forth across the continent fourteen times. Frank is an expert automobile mechanic. He makes his way repairing broken-down automobiles he overtakes on the road. Particularly on the lonely desert stretches where a stranded automobilist gladly pays well for being put into the running again.

The easiest piece of change, Frank confided, was when he found a well-to-do automobilist hung up on the desert about thirty-five miles from any garage. Frank looked the car over.

"If you've got a good shoe, I'll fix your car for $25," Frank told the motorist. The latter demurred, but after mentally calculating the probable towing bill, he agreed.

"But why the shoe?" he asked.

"Gimme your shoe and I'll show you," said Frank.

He took the shoe, carved out a neat piece from the counter, which, he explained, in high-grade shoes is made of a material that is highly nonconductive of electricity. He cut a few notches in it, drilled a hole through it, and in a few minutes had substituted it for a portion of the ignition system that had broken down and caused a short circuit. The motorist paid the $25 and was on his way.

Before Frank had left the soft-drink stand he made $2 repairing two automobiles that "limped into port."

Survey Shows Southland Has Ample Water

Los Angeles, Santa Barbara and San Diego have an ample supply of water for the coming dry season, according to F. C. Ebert, hydraulic engineer of the United States Geological Survey. Mr. Ebert bases his conclusion on careful surveys of the water situation made by him in recent months. He has found that the subterranean water plane in the San Gabriel Valley is about seven feet higher than it was during the drought of 1904. In the San Bernardino basin, he says, conditions are very favorable with the water plane thirty feet higher than in 1904.

Mr. Ebert is of the opinion that practically all sections of Southern California will have water sufficient to meet irrigation needs through this year. He reports that the Bear Valley Reservoir, near Big Bear Lake, contains a two-year supply of water. He found last week in the lower Santa Ana Canyon, at the head of Anaheim Union and Santa Ana canals there was about a 125 second foot flow of water. In the Paso de Bartolo canals he found the flow of water to be about seventy-five second feet.

SAILOR RUNS DOWN MAN

Victim in Auto Mishap Receives Possibly Fatal Injuries

Injuries which may prove fatal were suffered by Andrew Rasmussen, 66 years of age, of 644 Maple street, when he was run down by an automobile at Sixth and Main streets yesterday morning. S. I. Wantman, a sailor from the U.S.S. Tennessee, was the driver and helped get the injured man to the Receiving Hospital where Police Surgeon Chase said he had a skull fracture and possible internal injuries. After emergency treatment, Rasmussen was removed to General Hospital.

by Harry Carr

WE COULD all be romantic were it not for our flapper daughters.

They come home from boarding school and wreck our illusions.

ANOTHER ILLUSION GONE

When we attempt to soar into poetry, they tell us King Arthur was the bunk. Also his Knights of the Round Table.

Through them we are horrified to discover that there were no knights and no chivalry at that time. That King Arthur was probably a dirty old ruffian who hunted fleas and scratched cooties. He never heard of the Holy Grail. If there ever was a lovely Queen Guinevere, he probably dragged her around by the hair.

VALUE OF ROMANCE

Not as a devotee of poetry, but as a respectable Babbitt with a couple of lots for sale, I am alarmed at the demise of romance and beauty.

One of the biggest and realest assets of California is romance. We early settlers from the wilds of Iowa realized this. But Los Angeles is now passing under the influence of people from the Atlantic Coast. Especially from hard-boiled New York. The sentimental Middle West shrinks into the background. These newer Argonauts do not seem fully to realize either the charm or the commercial value of romance in California.

PISH—FOR THE MISSIONS

Ten years ago, when a tourist arrived in Los Angeles, the first thing she wanted to see was a mission.

Now she makes a bee line for Hollywood and rushes down Santa Monica Boulevard or Vine street to gaze in rapture at the board fence behind which Mary Pickford or Pola Negri is lurking.

WHAT MARY SAID

Ironically enough, Mary Pickford is one of the few business women wise enough to realize the mistake.

A year or so ago The Times had a little symposium: "What would you do if you were the King of Los Angeles?" was the question asked.

Several big business men and professional men answered; and so did Mary Pickford. She gave the best answer.

A BEAUTIFUL HARBOR

She said that Hollywood, before it was too late, should be compelled to submit all building plans to a board of architects to the end that it should be the most beautiful city in the world.

Also, she said, the harbor ought to be so beautiful that it would be a vision of delight as one came in on a steamer. As Miss Pickford said, it is just as easy and just as cheap to make a beautiful warehouse as an ugly one.

ANOTHER RAMONA

This is cold, hard sense.

Frank Miller of the Riverside Mission Inn says it would be worth $1,000,000 in cash to the hotels of California if another Helen Hunt Jackson would write another Ramona.

THE TOURIST AVALANCHE

Next fall, the tourists are coming here by swarms. Better financial conditions in the East assure that. When they come, it would be well if we slipped them the hint that the Hollywood studios do not confine, by their board fences, all the charm of Los Angeles.

NEGLECTFUL NOVELISTS

About two billion authors and authorettes are writing fiction about the Hollywood movies. They are neglecting the more charming and greater drama that lies neglected in Los Angeles. When the great American novel finally comes along, like as not, its background will be the real Los Angeles—not the movie Los Angeles.

NEW PHONE TOLL DEFENDED

Engineer's Survey Holds Rate Economical; Saving for Many Business Subscribers Asserted

Despite the general increase in telephone rates in Los Angeles as ordered by the State Railroad Commission early this year, investigation by commission engineers of the results thus far of the effects of the order shows that as many as 20 per cent of business telephone subscribers are paying less for service now than they did before the raise went into effect.

W. J. Dodge, chief telephone engineer for the commission, in charge of the investigation, declared Saturday that at least 10,000 Los Angeles subscribers have voluntarily taken the new measured service and the majority of these, he said, are realizing a reduction in rates.

The engineer explained the reason for this by pointing out that whereas a two-party line formerly cost $7.50, service now can be secured which entitles a subscriber to make seventy-five calls for only $5.50. Individual-line subscribers also are realizing a saving on their former $9 flat rate charge if they take measured service and make less than 145 calls a month, Dodge said.

That the Los Angeles plan is working out even more successfully than anticipated is indicated, the engineer declared, by the absence of any great number of bona-fide complaints as compared with those received by other companies where new rates have been put into effect. Some agitation has been aroused here by individuals, he said, but independant subscribers complaining in their own name have been relatively few.

The engineer said that his investigation will culminate in a hearing to be called by the commission this fall when practical results of the present plan will be discussed and altered if they have not proved successful.

...THERANS OPEN CHURCH

his first sermon in the new religious temple, "Our Glorious Festival," symbolizing the growth from the small edifice at Fifteenth street and Dewey avenue to the present structure. Last night at the organ recital given by E. J. Margh, the new $10,000 organ was officially presented to the church by the Young People's Luther League. Miss Ovidia Goodmanson, president of the league, gave the address of presentation, and K. B. Norfwing, chairman of the board of directors, accepted on behalf of the church.

Other officers of the church include F. A. Helberg, secretary; N. J. Berg treasurer, and H. Hammer, chairman of the board of deacons.

UNIVERSITY SITE PLEASES

Beverly Hills-Westwood Location Satisfactory to Faculty and Student Body

General satisfaction was expressed yesterday by the faculty and student body of the Southern Branch of the University of California at the choice of the Board of Regents of the Beverly Hills-Westwood site for the College of Letters and Sciences.

Little could be learned, however, of the definite plans for the erection of the new buildings, or how much would be spent by the university. Dr. Ernest C. Moore, director of the Southern Branch, declared yesterday:

"I have received only the telegram telling that the Westwood site has been selected by the Board of Regents. I do not know how many buildings will be erected, or when the work will start. I presume at an early date, however.

"The Board of Regents of the university will have to make these decisions and no announcement is ready as yet. I do not know whether any architectural firm has been approached or whether bids and designs have been submitted as yet for the buildings.

"The faculty and student body are very well satisfied with the fact that the branch will remain in Los Angeles."

Dr. Moore declared he did not know whether the regents would come to Los Angeles at an early date to make further inspection of the new site. He said Ed A. Dickinson, chairman of the local committee of regents, probably will return to Los Angeles today.

Among the student body yesterday general satisfaction was felt at the action of the Board of Regents. It was pointed out by student-body leaders that Los Angeles is ideally situated to draw entrants from the entire southern part of the State and from neighboring States.

That some new arrangements will have to be made for transportation was admitted yesterday, but Dr. Moore declared he did not know whether any definite proposals have been considered.

SEAL COLONY TO BE MOVED

Proposal Up to Place Alamitos Bay Pets in Lake Elsinore; Destroy Many Edible Fish

By a "Times" Staff Correspondent

LONG BEACH, March 22.—The colony of seals and sea lions which has made its home in Alamitos Bay on the Seal Beach side for many years and which has caused many controversies, both here and in Orange county is to be moved inland to Lake Elsinore, if a plan now under consideration is carried out.

Success of the plan depends on the co-operation of State fisheries officials, officials of Orange county, Los Angeles county and Riverside county, as well as officials of Seal Beach and Long Beach, it was said today by Squire F. Duree, superintendent of recreation here.

Complaints by fishermen that the seals destroy many tons of edible fish every season caused Orange County Supervisors to revoke an ordinance aimed at their protection. Protests against the action made by tourists and others, however, caused the city of Seal Beach to enact an ordinance designed to protect the colony and the fishermen bent upon their destruction were foiled in their plans.

Lake Elsinore, it has been decided, would be an ideal place for the seals, where they could eat carp to their heart's content and since carp is not sought by humans for food, would do no particular damage. With the seals removed from Alamitos Bay the latter could be stocked by the State Fisheries Department with striped bass and other edible fish, it was pointed out by Duree. The colony numbers about seventy-five seals and sea lions now, but there will be several hundred here next month when the seal families come down from their mating grounds in the north to spend the summer here.

BEAUTY CONFLICT IMPENDS

A lawsuit of absorbing interest to the seekers after the Fountain of Youth will be instigated in the Superior Court today, according to Attorneys Milton Cohen and Jerome H. Kann, acting for Dr. W. E. Balsinger, plastic surgeon, who will sue to recover $355 from Miss Irene Hobson, face-peeling beauty specialist.

Dr. Balsinger will assert in his petition, according to Mr. Kann, that in July, 1923, Miss Hobson, having the appearance of a woman of 55, submitted herself to two operations, one for face-lifting, the other for removing the stringency of her skin, both of which were successful. The petition will state that the cost of the operations was $350, and that Dr. Balsinger advanced $5 for Miss Hobson's hospital fee, neither of which were paid.

What irks the doctor in particular, according to Mr. Kann, is the fact, that Miss Hobson, having the look of a woman 35 years of age, has set forth that her recovery of youth is due to her own "face-peeling" operation.

RUSSIAN MUSIC FEATURES KHJ

Martin Music Company is Host for Program

Success of Station Laid to Co-operation

Russian Tenor Makes His Farewell Appearance

BY CLAIRE FORBES CRANE

If the success of KHJ as a broadcasting station would be traced to its causes, one of the most obvious would be found in the cohesion which exists between the station and its radio patrons. These firms or individuals whose generosity makes these splendid programs possible are suffused with the same devotion to good music as that which governs the station in all its activities. Consequently when they announce their intention of presenting a program, we are not compelled to discourse on the value of the highest type of entertainment, but their representative is instructed to secure the best talent available.

No one has been more faithful to the trust laid upon him by Radioland than John D. Martin, president of the Martin Music Company, who again played his role of host at KHJ last evening. Arranged by J. Howard Johnson, it presented a program featuring Russian music and love songs which wove their way throughout the evening like a "leit-motif" of a Wagnerian opera.

RUSSIAN QUARTET

The artists were the Russian String Quartet, Lubovliski Trio, Ruth Pitts, coloratura soprano; Eugene Petrovsky, tenor; Georgi Shkultetsky, bass; John Martin at the Gulbransen registering piano, and Caterina Malova, soprano.

The voice of Ruth Pitts is particularly adapted for the singing of the myriad love songs which form such a large part of American musical literature. Warm and full without being heavy in timbre, covering an extensive range and flexible to every vocal demand, her voice last evening more than lived up to the usual expectancy created by her previous appearances at KHJ. The joy which she infused into her rendition of "Beloved it is Morn" will be long remembered by all those who believe in the potent power of love.

John D. Martin, who accompanied her at the Gulbransen registering piano, established the same atmosphere of rhythmic undercurrent and perfection of ensemble with the singer which are the true stamp of famous accompanists. Mr. Martin played as solos the lovely wistful "June" of Tschaikowsky and one of Moskowski's scintillating waltzes. The effects which John Martin produced at the Gulbransen registering piano in the matter of rubato and subtle shading were uncanny.

FAREWELL APPEARANCE

It is with regret that we announce that last evening marked the farewell appearance of Eugene Petrovsky, Russian tenor, who is leaving for a concert tour through the East. During the time he has broadcast from KHJ, his scholarly musicianship and extensive repertoire have been a source of keenest pleasure to Radioland, who doubtless join us in wishing him a successful tour and safe return.

The work of Calmon Luboviski, that dynamo of emotion and energy both as soloist and leader of his Russian string quartet and trio, was again a powerful magnet to keep the dials of Radioland tuned to KHJ throughout the entire evening.

The program also brought to an end the visit of Caterina Malova, who, during her brief stay in our city, honored our station with two appearances. Last night she gave Rachmaninoff's "Floods of Springs" and an aria from Tschaikowsky's "Pique Dame." Both of these were imbued with the vivid flame of spirit so essentially a part of the Russian character.

Have you ever noticed what infinite calm lies within the depths of Georgi Shkultetsky's bass voice? This is a quality which is the underlying ambition of every singer. Last evening the voice retained this same evenness of interpretation whether in the classic form of a Mozart aria or in the intriguing suggestiveness of Tschaikowsky's "Don Juan Serenade."

BIBLE STUDENTS

As an excellent overture to this program, the International Bible Students presented a forty-five-minute musicale combined with an address by Walter R. Siewert, vice-principal of the Pasadena High School. The music was furnished by the Gamut Male Quartet and myself. Composed of four talented young men whose voices form a delightful unit, the Gamut Male Quartet gave several groups of sacred numbers that beautifully exemplified the spiritual significance of the day.

In next Sunday's edition of The Times, will be found an article descriptive of the aims and ideals of the International Bible Students' Association, who provide this weekly benediction at the close of the Sabbath Day.

One Program Constitutes KHJ Entertainment for Monday

(Left to Right) standing: Buddy Johnson, Al Graham, Jack Deible, Andrew Partridge and Loyton Griffin. (sitting) Harley Luce, Bob Sawyer, Carlyle Stevenson, Leslie Moe and Carroll McMannus. Stevenson's Bon Ton Orchestra.

U.S.S. Milwaukee Trio

Noon Program Will Satisfy Exponent of Popular Music

K-H-J The Times Radiophone

TODAY'S PROGRAM

7 to 7:15 a.m.: "Setting Up Exercises," by Dr. Barclay L. Severns.

12:30 to 1:15 p.m.: Program presenting Carlyle Stevenson and his Bon Ton Ballroom Orchestra from Ocean Park. Carlyle Stevenson, leader. Assisted by Bobbie Toft, blue singer, and Jack Connors, tenor. The personnel of Carlyle Stevenson and his Bon Ton Orchestra is as follows: Leslie Moe, trumpet; Layton Guffin, trumpet; Harley Luce, trombone; Bob Sawyer, piano; Buddy Johnson, drums; Andrew Partridge, bass; Carrol McMannus, banjo; Al Graham, saxophone; Jack Deeble, saxophone, and Carlyle Stevenson, saxophone and leader.

Silent remainder of day.

LOCAL SCHEDULE

TIMES	7:00 to 7:15 a.m.
TIMES	12:30 to 1:15 p.m.
Earle C. Anthony	8:00 to 9:00 p.m.
Herald	7:00 to 8:00 p.m.
Earle C. Anthony	9:00 to 10:00 p.m.
Express	12:00 to 1:00 p.m.
Express	4 p.m.
Express	6:30 to 12:00 p.m.
Warner Brothers	7:00 p.m. to 1:00 a.m.

Court Refuses Judgment for Punch Boards

Denying a petition to cause the purchaser of punch boards to pay for their use, Justice Blake yesterday entered a judgment supporting the custom in justice courts of refusing to legalize a debt involving any form of gambling.

In the suit decided yesterday by Justice Blake, the Superior Novelty Company sued L. H. Millard, a store owner of Lynwood, for the purchase price of six punch boards. It was shown in court, however, that the punch boards were of a type declared illegal by a county ordinance, and Blake in a summing up of the case, stated the court would not be a party to an illegal act and would not support an act of that sort by giving judgment.

Millard bought six punch boards from the novelty company. Several of them were later stolen from him in a series of burglaries and he refused to pay for them. The sellers brought suit against him to cause him to pay for the boards he had purchased.

Ticket Sale for Hollywood Bowl to Start Today

The Hollywood Bowl Association's "drive" for the disposition of 10,000 season ticket books for the summer concerts will be launched this morning and continue for one week, according to the announcement of those in charge of the campaign. More than 250 active workers have been enlisted for the drive. These are divided into two teams, one headed by Mrs. Golda Madden Wright, and the other by Mrs. Burdette H. Norton. The two divisions will canvass different areas and will compete against each other in the sale.

At noon today all traffic in the film capital will be halted for two minutes, when traffic officers, midst the shreiking of sirens and whistles, will hold aloft huge display signs carrying the message: "Hollywood Bowl Week, Buy a Bowl Season Ticket Book."

Helena Lewyn, noted concert pianist, will ride through the principal streets of Hollywood during the morning playing selections on a calliope. This feature will signalize the opening of the drive.

FREE ADVICE ON CHICKENS IS OFFERED

"Times" to Give Pamphlet to Those Planning for Backyard Flock

Are you planning to raise some chickens in your back yard? You needn't invest money in expensive buildings. You don't have to buy feed—or at least not much. All you have to do is to follow a set of simple instructions, and gather the eggs. An interesting government chicken book, illustrated with photographs and diagrams, tells just how to do it.

To secure a copy write name and address clearly on the coupon, inclosing 2 cents in stamps for return postage, and sent to Los Angeles Times Information Bureau, Washington, D. C. To avoid wrong delivery at Washington, use full address as given. Do not send to The Times' Los Angeles office.

Frederic J. Haskin, Director,
The Los Angeles Times
Information Bureau,
Washington, D. C.

I inclose herewith 2 cents in stamps for return postage on a free copy of the booklet Back Yard Poultry Keeping.

Name ....
Street ....
City ....
State ....

DON'T DISCARD OLD SILK HOSE

They're Worth Five Cents a Pair even With Holes in Toes

Silk stockings at 5 cents a pair!

That is the offer that has come to the Women's Overseas Service League of Los Angeles. Not to buy hose at this price, but to sell them.

If the Los Angeles unit of the overseas women can gather together stockings of silk, of any color, size, or shade, they can dispose of them at the rate of 5 cents a pair, no matter how imperfect they may be.

Heel holes or leg runs, out at the toes or made useless by rents, lisle tops or all-the-way sick, just so they are paired and clean, your cast-off silk hose will be gratefully received by the Overseas League.

Such donations may be sent to the Women's Overseas League at the Soldiers' and Sailors' Club, 321 South Main street. The money received from their disposal at 5 cents a pair will be well used.

THREE MEN JAILED AS ANNOYERS

Trio Are Arrested in War by Police on Flirting; One Held Before

Three men asserted to have been annoying women or children occupied cells in the City Jail yesterday as a result of a Saturday-night round-up by the police.

Benjamin Crawford, 37 years of age, of 912 South Grand avenue, was taken into custody after he was asserted to have annoyed several young girls in the plunge at Bimini Baths. Officer Stevenson of Wilshire made the arrest after watching the man dive into the girls as they swam in the plunge, according to his report.

Officers Williams and Buckley of Lincoln Heights arrested Harry B. Yates, 31, of 129 West Avenue Thirty-three, after he was asserted to have been guilty of lewd conduct in the presence of three girls, all under 10 years of age. The police say he has been in similar trouble before.

Frank Berquist, 37, a carpenter of 803 East Fifth street, was arrested on complaint of M. A. Schulkin, manager of the theater at 428 South Broadway. Berquist, according to the police, annoyed a woman who sat beside him in the show.

Advertisers to Hear Composer at Club Meeting

Geoffrey O'Hara, composer and musician, will be featured in the program presented at the Biltmore tomorrow at the regular meeting there of the local Advertising Club.

O'Hara will speak on "How Music is Made," which he intersperses with songs and stories. His appearance throughout the country has won him high praise in every large city. He first won recognition through his composition of the "K-K-K-Katy" song.

To round out the musical program, the Southland String Quartet, local radio entertainers, will offer a number of selections and the advertisers' own newly organized Glee Club will make their initial appearance. Nick Harris will act as chairman of the day, with President A. D. Smith presiding.

Appeal is Made Among Lawyers for Able Men

Following the announcement that State civil service examinations are to be given for the positions of deputy commissioners and auditors of the State Corporation Department, Corporation Commissioner Daugherty Saturday broadcast a request to bar associations and prominent attorneys throughout the State to assist the department in securing the best men for the positions.

The commissioner addressed more than fifty letters urging that a conscientious effort be made to interest attorneys with knowledge of corporation law in the announced examinations. Associations of certified public accountants also were asked to assist.

The Civil Service Commission will conduct the examinations in Los Angeles, San Francisco and Sacramento as soon after April 1 as possible. Applications must be filed with the commission at Sacramento before that date and may be secured at Room 1007, Hall of Records, or at 206 Court street.

CIVIL SERVICE TESTS ON ELEVEN JOBS SET

The United States Civil Service Commission announces the following open competitive examinations:

Dictating machine transcriber at Washington, D. C., $1320 to $1680 per annum; assistant scientific aid, $1500 to $1860 per annum; junior physicist, $1860 to $2400 per annum; junior technologist, $1850 to $2400 per annum; junior entomologist, $1860 per annum; assistant translator, $1500 per annum; translator, $1680 per annum; senior translator, $1860 per annum; principal translator, $2100 per annum; junior typist (field), $1140 per annum; junior stenographer (field), $1320 per annum.

Further information and application blanks may be obtained from Edward Tynan, Room 618, Federal Building, Los Angeles, secretary of the United States Civil Service Board.

SIX SUSPECTS CAUGHT IN RAID

Jewelry is Recovered by Flying Squadron

Arrests Follows Hold-up in Local Hotel

Men Under Surveillance for Several Days

Following the robbery of three men in a room in the York Hotel, 747½ Central avenue, the police flying squadron yesterday rounded up six men who they declare have been concerned in recent holdups and burglaries, recovered a suit case full of jewelry and found several revolvers, according to their report. The arrests were made at 433 Temple street, according to the police, who declared the men have been under surveillance for some time.

Jack Thompson and T. B. Callahan of the York Hotel and Foy Watson of 424 North Hill street were the men robbed. The three were in a room together Saturday night, when, according to their report, there was a knock on the door and two men, armed and wearing handkerchief masks, entered.

The robbers forced the trio to hold up their hands and submit to search. From Thompson $90 was taken, from Callahan $10 and from Watson $6. The robbers then backed out of the room, warning their victims not to give an alarm for several minutes. Thompson, Callahan and Watson went to Central Police Station to report the hold-up.

The case was assigned to Detectives Vail, Blaisdell and Abercrombie, who immediately planned and carried out the Temple-street raid. In a car outside the place, they said, they found Thomas D. Johns, 29 years of age, and placed him under arrest. They then went to the third floor where they found James Valentine, 54, and D. E. Davis, 36, in a room. As they were about to enter, the officers said, a man ran past them up the stairs. He was pursued to the fourth floor and captured: he described himself as L. M. Shane, 30. The officers declared that Shane dropped a revolver in his flight and was found to have another in his pocket.

On the way out of the place with their four prisoners the officers arrested Max Brown, 27, who had just come in. Brown was taken before the three robbery victims, who are declared to have identified him as one of the two hold-up men. The officers say he had in his pocket a knotted handkerchief which could serve as a mask.

Later in the day they arrested J. B. Bidwell, 35, as he entered the place. All six of the prisoners were booked for investigation on suspicion of robbery and are being questioned by Asst. Capt. Cato and Detective Lieutenant Wallace.

ARBUCKLE TO BE WED TOMORROW

Comedian Announces His Plans for Marriage to Doris Deane, Actress

The marriage of Roscoe Arbuckle and Doris Deane, comedy actress, will take place tomorrow night at the home of Mrs. Charles R. Dibble, mother of Miss Deane, 1215 Wilson avenue, San Marino, it was announced last night by Arbuckle.

As soon as the picture he is directing is completed, he and his bride will go to New York for a two-weeks' honeymoon, Arbuckle said. The picture probably will be another week in completion, he declared.

The ceremony will be a simple one, attended only by a few friends, the comedian stated. He said Miss Dean will continue with her work in the films and he will continue to direct.

Arbuckle's marriage to Miss Deane has awaited the arrival of divorce papers from Paris, where the comedian's former wife, Minta Durfee, recently received a decree.

Same Faucet Yielded Many Famed Brands

Well, boys, what'll it be—John Dewar, Black & White, Green Stripe—?

Sergt. Childers and Officers Leslie, Bray and Washburn, attached to the vice squad at Central Police Station, brought in cases of bottles with the above-named labels on them early yesterday morning.

However, they weren't very much excited about it. When they raided the house of Salvatore Simonetti, 1334 McCollum street, they declare they found Simonetti filling all the bottles from the same keg of "jackass" brandy. He added a little creosote now and then to give it that "smoky" flavor, they allege. Simonetti, together with seventy gallons of whisky and 200 gallons of wine, landed in the City Jail.

STUDENTS' DESIGNS CHOSEN

Mildred E. Osmun, 5429 North Delaware avenue, and Edward Hamilton Bowlds, 1525 Fifth avenue, both students of commercial design at the Chouinard School of Art, have been notified by the House Beautiful magazine of Boston that cover designs submitted by them in the magazine's annual art contest have been selected for entry in a traveling exhibition soon to be sent throughout the Eastern and Middle-Western States.

Gardner Single Control Radio Set
No tubes, no batteries, no fuss. Installed complete for $21.00. Sold only by factory. No agents. Demonstration nightly at 223 North St. Andrews Place. Daily at factory. Phone MAin 3203.
Gardner Laboratories
511 E. 9th St. After 5 p.m. HOlly 3021.

HANAN
Virginia

Charmingly Quaint
savoring of old colonial days when feminine grace was at its height . . . yet modern and chic in every delightful detail of design and workmanship.
Patent quarter and spike heel with apricot vamp of kid . . . also patent contrasted with gray. Buckles and trim to harmonize.
With Hanan Shoes Wear Hanan Hosiery
A Store for Men and Women
HANAN & SON
737 South Broadway
B. E. Heartt — New Manager

Larger Sizes Exclusively for Miss and Matron

Silken Fabrics in Coats and Frocks
Stunning spring modes in satins, ottomans and failles for coats, many fur trimmed; and satins—perhaps, as above, with lovely lace—crepes, georgettes and practical tub silks for frocks. Each Gray Shop model is wonderfully and exclusively designed for larger women.
New Arrivals Daily
Gowns Beginning at $35.00
Peterson's Gray Shop
705 West Seventh Street
between Hope & Flower

Throat trouble

is serious — even dangerous, because it is due to a germ infection that causes a slow poisoning of the whole body.
It should have steady, uninterrupted, all-day-long treatment until it is cleared up—not just a gargle or spray night and morning.
Formamint is the only antiseptic of genuine germicidal power that:
—keeps up the antiseptic action long enough really to kill germs
—can be carried and used at frequent enough intervals to make the treatment continuous.
Whenever the throat is the least bit sore, take one of these pleasant tasting tablets every half hour. To prevent sore throat — and infection from disease, take one about every two hours.
Ask your druggist.
Tested and approved by more than 10,000 physicians.
Formamint
GERM-KILLING THROAT TABLETS

GALLERY OF NICHOLSON FILE USERS

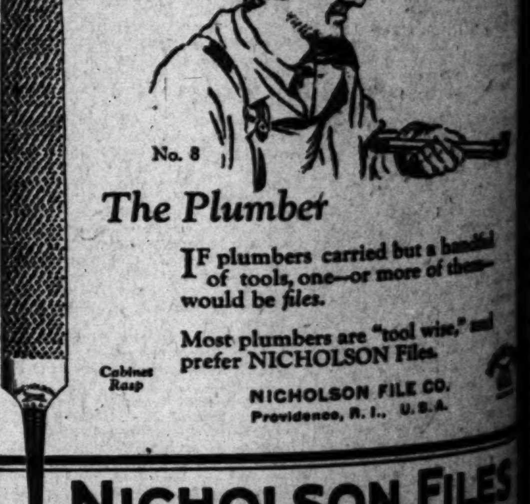

No. 8
The Plumber
IF plumbers carried but a handful of tools, one—or more of them—would be files.
Most plumbers are "tool wise," and prefer NICHOLSON Files.
Cabinet Rasp
NICHOLSON FILE CO.
Providence, R. I., U. S. A.
NICHOLSON FILES ~a File for Every Purpose

"Direct-U" Where?
Look on Page 10, Part I

"There's Money in the Art of Salesmanship"
Free Lecture Tonight
"Modern Salesmanship"
By one of California's Greatest Sales Executives
Surprising, Entertaining, Inspiring
Tonight, Monday, 8 P.M. Sharp
Music-Art Hall, 233 South Broadway, 2nd Floor

"Everything for Buyers— Buyers for Everything" TIMES WANT ADS

FLIVVER OF 1910 VINTAGE GONE

Police Believe it Just Got Weary and Crawled Away to Die

Automobile thieves are going in for antiques. At least, that's what police concluded following receipt yesterday from Sheriff Charles J. Taylor of San Luis Obispo county of the following message.

"Stolen last night — 1910 model Ford roadster. Engine No. 528. 1925 license 490846. Registered to Steve Theodos, San Luis Obispo. Please keep a lookout for this car."

Police are of the opinion that the ancient flivver just naturally got tired and went off some place and died of old age.

PIONEER OF CALIFORNIA DEAD HERE

Funeral of Mrs. Buffum to be Conducted in This City Today

Funeral services for Mrs. Rebecca Buffum, pioneer of California and a resident of Los Angeles for sixty years, will be conducted today at 2 p.m. at the chapel of W. A. Brown, 1335 South Flower street. Burial will be at Forest Lawn. Mrs. Buffum was 92 years of age and was a native of Pennsylvania. She died Saturday at her home, 144 West Twelfth street.

Coming to California as a girl, she lived for a while with her parents in Stockton. When they moved to Los Angeles this city was a pueblo of adobe houses. Mrs. Buffum was the widow of the late William M. Buffum, who operated a mercantile business here until his death twelve years ago. Her only son, Asa M. Buffum, died thirteen years ago.

Mrs. Buffum leaves two nieces, Mrs. C. A. Sewell and Mrs. A. D. Wykoff, both of Los Angeles.

Girl Disappears While Escort Goes for Auto

Police were searching yesterday for two missing girls, Elizabeth Clare McMackin, 17 years of age, of 2607 Darwin street, and Tillie Kosdorf, 16, of Wasco. The McMackin girl, according to the report to the police, disappeared from the lobby of the Majestic Theater Friday night. Her escort left her there, the police were informed, while he went for his car and when he returned she was nowhere in sight. Nor did she return home. She is described as 5 feet 8 inches tall, weighing 200 pounds.

Tillie Kosdorf, known also as "Bobby," is believed to have come here a week ago as a runaway from strict parental discipline. The police said they were told she might have gone to Long Beach instead.

Man Forgets Key, Scales Wall and Falls; May Die

So simple a thing as forgetting his key may cost George Bonna, 37 years of age, of 4428 Wesley avenue, his life.

Bonna has an apartment there on the second floor. Last evening he came home and found himself locked out. Unable to rouse anyone, he started to scale the wall to his window. When he had almost reached his goal, he fell, striking his head on the sidewalk.

At Receiving Hospital Dr. Chase said Bonna has a basal skull fracture and is unlikely to recover.

ACTOR TO READ PART

Frederick Bertrand, actor who played with Mansfield and Mrs. Fiske, will read the part of Iago in the presentation of the third act of "Othello" Thursday evening by the Shakespeare Study and Dramatic Club. The program will be presented at the clubrooms at 1925 Wilshire Boulevard.

ACTRESS TO BE WELCOMED

Charlotte Meriam, film actress, will be greeted by officials of the Vitagraph Company, the Cullen Landis Cubs, and others when she arrives at the Santa Fe Station today at 2:15 p.m. She has been visiting friends and making personal appearances in several eastern and southern cities

...CONQUERED BY 'KNIGHT'

...Who Tried to Get Divorce, Can't Say He ...Successful in Conquests; Never Saw Him ...Wrong, She Says, But "Knows" He Did

"Furthermore, he was over-religious and a great drinker. And he boasted how handsome he was, and what a conqueror of women he was," said Mrs. Whittle.

"Did you ever catch him doing anything wrong?" the court asked.

"No, but I could tell by his actions he was doing wrong," Mrs. Whittle maintained.

"Well, now, as far as I can see all that you have against Sir William is that he got drunk once or twice and talked about his alleged conquests. That is no ground for divorce. Many a man boasts of conquests who never conquered."

Mrs. Whittle submitted as exhibits several notes and other papers addressed to or signed by her husband as "Sir William Whittle."

Inauguration Month

New Tub "Alpaca" and Rayons, $1.25!

(Tuesday—not today)

These spring-introduced fabrics have had an instantaneous popularity and sell enthusiastically and completely out as express shipments arrive!

Not only are they popular because they are new, but because they are effective, and serviceable. They will launder perfectly.

Tub "Alpaca" and Rayons have a permanent lustre—may be had in new medium stripes and plaids or in plain colors in lovely shades. 36 inches wide. $1.25 a yard. An Inauguration Month selling.

—Cotton Goods Section, Bullock's Second Floor.

40 Velvet Rugs Convince at $35, Tuesday

Bullock's Inauguration Month gives home furnishers a full calendar of savings, new style trends and again! Reiterated values. Throughout the entire month Bullock's emphasizes things particularly low priced, of particularly friend-winning quality!

These 40 fringed velvet rugs are no exceptions. In fact, they mark rug saving that Inauguration Month is proud to sponsor.

Here they are for you to choose! Size 9 by 12, and seamless, too. Chinese and Persian rug designs influenced the pattern makers. Colors that are always "good"—blue, tan, and rose. Specially sale-priced, Tuesday, $35 each.

Imported Mourzouk Rugs (some, $3.50)

Bullock's imports these from Belgium. One of the interesting style trends stressed by Inauguration Month. Serviceable, wear-resisting rugs of durable fibre material.

Colorful in burnt orange, black, lavender, yellow, grey, green and blue. Great splashes of color with here and there motifs of odd lanterns or vases. Decidedly unusual for sun porches, patios and breakfast rooms.

Size 27x54 at $3.50 and priced on up to 9x12 at $35.

Buy Non-Skid Rug Anchor. Investigate!

—Rug Section, Bullock's Sixth Floor.

Silk Coats—for every type—

The fashionable silk coat for late spring and through the summer. Models by Mangone and Beller.

Frequently lined with beige or cocoa kasha. Usually accented or banded in contrasting summer furs.

Straightline types with great dignity of line. Flared coats for more youthful silhouettes.

A really distinguished collection of America's foremost designers of lovely wraps. From $95 to $250.

The Wrap Section—BULLOCK'S—*third floor*

New Collegienne Silk Slips in Smart Shades, $3.95

Tuesday at Bullock's Fifth Floor Section of Junior Underwear. Another Inauguration Month selling. Slips proportioned for girls and women who wear dresses in sizes 12 to 18 years are a feature of this section and when they are coupled with so low a price. Tuesday should see them "snapped" up. Made just like women's slips, with tailored tops, shadow-proof hem—only smaller.

In pink, blue and white to go with new pastel frocks—and in the smart blonde shade. Of radia silk—really remarkable at $3.95.

Others, a little more elaborate, with ruffles, $4.95.

—Junior Underwear, Bullock's Fifth Floor.

Chanel-type Sweaters, $10 New, In Pastels!

Tuesday these finer sweaters in the smart Chanel style sketched.

Knitted on those good lines that always distinguish better sweaters and for which Bullock's sweaters are famed.

Of fine mohair yarn in light summer weight. With a rayon collar.

Another new sweater buttons from the neck to the hem with a double row of little glass buttons.

Both these sweaters are expressive of Bullock's Inauguration Month—and of the exceptional sweaters on Bullock's Fourth Floor—at $10.00.

—Bullock's Fourth Floor.

Two New Collegienne Pumps at $8.85 Pair

This is Bullock's Inauguration Month, a time of new fashion presentations—a time of special sellings.

Tuesday Bullock's Section of Collegienne Footwear features many smart pumps to complete the Easter costume of the high school or college girl—who wears size 2½ to 7.

Two of them are sketched above. At the left a dainty white calf pump with interesting cutouts.

At the right, a new step-in pump in that smart Cambridge tan shade—in calf.

Other styles in blonde satin, in black patent leather. A wonderful showing at $8.85 a pair.

—Collegienne Footwear, Bullock's Fifth Floor.

Lemon Soap at 75c Dozen!

Again, Tuesday, Toiletries enter into Bullock's Inauguration Month Events with special prices.

Aristocrat Lemon Soap at 75c a dozen leads—it is an excellent latherer in hard water.

Both Lemon Cream and Tissue Cream for 65c

A special combination offer of Vivaudou's skin preparations.

Theatrical Cold Cream for Cleansing, 50c can!

Pound cans, too! Of that excellent I. D. L. quality.

Ambre Royal Face Powder Again 95c

Veolay's widely advertised French powder—in white, naturelle and rachel shades.

Pepsodent Tooth Paste 3 large tubes for 95c!

Peter Rabbit Talcum Powder, 2 for 25c!

A saving to be had on a Vivaudou product.

Angelus Rouge or Powder Compacts, 50c each!

Attractive purse size—metal vanities—priced very much less than usual.

—Toilet Goods Section, Bullock's Street Floor.

At $2.95! New Voile Dresses for Two-to-Six!

For Tuesday, in Bullock's Two-to-Six Shop, nearly a hundred darling little voile dresses in dainty pastels.

So simply and beautifully hand-finished with drawnwork, tiny rosebuds or smocking. Real "Easter" Dresses.

In orchid, pink, blue, green, peach and yellow.

Dresses that truly interpret the aims of this Bullock Section—at a price inspired by Inauguration Month.

At a big saving, every one—$2.95!

—Two-to-Six Shop, Bullock's Fifth Floor.

Let Bullock's Suggest Your Wedding Engraving

Here is Service that has made an extensive study of correct form and authenticity of preparation in engraving and offers the prospective bride a wedding announcement or invitation that lends beauty, charm and dignity to the occasion.

—In the Stationery Shop, Street Floor, Bullock's Hill Street Building.

New Collegienne Chiffon Stockings at $2.75 Pair!

A first presentation Tuesday! Sheer Chiffon Stockings in all the lovely new shades to match or harmonize with new Collegienne ensembles and to go so beautifully with the Collegienne Pumps also featured on Bullock's Fifth Floor.

These stockings have the slender ankle that many slim women as well as high school and college girls desire. But they have the long legs that many misses' stockings lack. Made for Bullock's right here in Los Angeles. Silk all the way up, with reinforcements of cotton at garter hem, toe and heel. In radio blue, bunny brown, Coronado tan, new blush, aurora, gold, vision yellow and white. At $2.75 a pair.

—Junior Hosiery Section, Bullock's Fifth Floor.

Colorful, Embroidered Hand Bags!

Quite the smartest bags to accompany colorful spring costumes!

Presented Tuesday in a new collection at Bullock's—an Inauguration Month and Pre-Easter showing.

Cleverly styled—the flat, tailored pouch, with just enough of that desired, old-fashioned effect!

One also is a blaze of colored embroidery—the other is of simulated lizard skin or plain silk. See them at Bullock's tomorrow—it may be the bag that will best complement your new ensemble. $11.50 to $25. One from this group is sketched.

—Leather Goods Section, Bullock's Street Floor.

PUBLISHERS:
THE TIMES-MIRROR COMPANY
OFFICERS:
HARRY CHANDLER, Pres. and Gen. Mgr.
MARIAN OTIS CHANDLER, Vice-Pres. and Secy.
FRANK X. PFAFFINGER, Treasurer.
HARRY E. ANDREWS, Assistant General Manager and Managing Editor
DIRECTORS
Harry Chandler, Marian Otis Chandler, Frank X. Pfaffinger, Mabel Otis Booth, Harry E. Andrews

Los Angeles Times

EVERY MORNING IN THE YEAR
DAILY FOUNDED DEC. 4, 1881—44TH YEAR

Average Circulation for every day of February, 1925 148,046
Average Circulation for Sunday only, February, 1925 201,500

OFFICES
New Times Building, First and Broadway.
Branch Office No. 1, 621 South Spring Street.
Washington Bureau, 504 Hibbs Building.
Chicago Office, 360 North Michigan Avenue.
New York Office, 225 Fifth Avenue.
San Francisco Office, 742 Market Street.
Paris Office, 120 Rue Saint Honore.
In addition to the above offices, The Times is on file and may be found by European travelers at the following places:
420 Rue St. Honore, Paris.
138 Fleet St., E. C. 4, London.
Hotel Excelsior, Rome.

LOS ANGELES (Loce Ahng-hayl-ais)

MEMBER OF THE ASSOCIATED PRESS
The Associated Press is exclusively entitled to the use for republication of all news credited to it or not otherwise credited in this paper and also published here within.

The Times aims at all times to be accurate in every published statement of fact. Readers who discover any important inaccuracy of statement, will confer a favor by calling attention of the Editorial Department to the error.

AMONG THE DEAD ONES

They are digging up dead towns in Africa. There are a number of dead ones in this country that have never been quite buried.

SKIN GAMES

New Zealand is shipping rabbit skins at the rate of nearly 4,000,000 a month and the world wonders what varied forms they take when they get into the furriers' hands. Can a New Zealand bunny pinch hit for an English mole or an Alaskan seal?

TAKING THE JUMP

A Frenchman is putting out an automobile that can jump a six-foot ditch without any damage. Sounds like another Ford accessory. If they train 'em to hurdle ditches this will be a pitiful country for pedestrians.

THE ICONOCLASTS

The River Shannon is to be used to develop electric power for use in some of the industries and towns of Ireland. This should make some of the grand old bards turn over in their graves. The Shannon has inspired many a glowing bit of verse

THE LAWMAKERS

More than 20,000 measures of various kinds are still pending before the legislatures of various States. Our passion for talking and urging legislation is much larger than our capacity for assimilating it. Most of this stuff will never be heard of again. For which much thanks.

THE PRISON CALL

What has become of the warm visionaries who said that our prisons would soon become obsolete and unnecessary? In almost every State the cry is going up for bigger ones and more of them. The world may be growing better, but it is having a hard time in proving it.

LINCOLN'S ADVICE

Abraham Lincoln once said in an address: "At what point is the approach of danger to be expected? I answer, if it ever reach us; it cannot come from abroad. If destruction be our lot we must ourselves be its author and finisher. As a nation of free men we must live through all time or die by suicide." Like individuals, nations find moral, mental and physical health within themselves or the unfortunate reverse.

RAILWAY FINANCES

One of the great railway systems of the country—the Chicago, Milwaukee & St. Paul—which scoots across ten or a dozen of our biggest States—has been placed in the hands of a receiver. This is another concrete demonstration of the fact that the railroads are not garnering plutocratic profits or plundering the public. Railway shares are now often found in the hands of small investors and are not the implements or playthings of billionaires. They are of, by and for the people and deserve justice in the same ratio as the individual.

RADIO FIRST AID

Science is helpless to stay the destruction wrought by the cyclone and the tornado. Such forces are beyond the power of man to limit or control. But science has scored another victory in the speed and range of the radio in hurrying relief to the victims of these visitations. After the terrible disaster of last Wednesday had laid low so many homes, taken so many lives and left behind its trail of suffering and agony the radio was the first aid to the injured, the first to spread the need for relief and to call through the air the signal for rescue. In many sections of Illinois and Indiana the wires were down and the only means of communication with the outside world was furnished by the radio. In a horror of this suddenness the need for immediate relief is paramount and the radio bridged what in many cases would have been a fatal gap. Where science cannot prevent it can help to cure.

ICH DIEN

Our government has just announced it has booklets on housecleaning and on etiquette that may be had on application to the proper departments. Possibly this is in tune with the administration program of efficiency. When the Republican forces returned to power there were a great many suggestions and recommendations looking toward a complete housecleaning in all the departments of the government. There was also much inquiry as to the proper manner and method of approach for the job-hunter, the lobbyist and the diplomat. It is possible that the information acquired in these channels has been compiled in pamphlet form and that these meaty brochures on cleaning house and on personal etiquette are the result. It would be a shame to let the information rust when it can be printed in the government shop and handed to those who need it at so little expense. The friendly attitude of the administration is shown in its efforts to tell the housewife how to shine up the rugs and carpets at the annual cleaning. The motto of the government is: Service.

WASTED EFFORT

There is a flux of maudlin sentiment in the appeal of Russell T. Scott, now awaiting execution on the gallows in Chicago. In his diary this condemned murderer, who once was a millionaire, lost his fortune and became a bandit, cries out against the gallows as a method of expiation for crime. Yet this objection never appealed to him until, by his own guilty act, he forfeited the right to live.

He raises the question of his death penalty's benefit to others who will succeed him when he writes:

> Yet no lesson will go out from that scaffold which will benefit those, sick of mind and soul, who will come to take my place on this cot—to watch the shadows lengthen as they silhouette bars of steel on his cell floor.

True, perhaps; for they, too, will have then forfeited the right to life. But it may have a deterrent effect on those whose thoughts are first turned toward the path that he and the murderers who come after him shall have followed to the end of the trail.

A death-bed repentance has a certain appeal which goes to the heart. But this is not repentance. His death cry for life voices only forlorn entreaty. One senses the death stare of frightened alarm written on his features. He fears to face in eternity the victim he has slain. Futile is his protestation against the world's verdict in his revision of the words of the Bible, "What shall it profit a man to gain the world and lose his soul," into "What shall it profit the world if one man loses his life?"

Russell Scott may not think at this hour of his extremity that the death penalty is really a deterrent of crime; but it is. His own death cry, as uttered in his diary, is too despairing to miss the ear of those criminals who have his fate always before their mind's eye. The statement that most murders are committed in a lapse of mental consciousness, or, as he says, "at the spur of the moment, with no premeditation or thought of consequences," is not correct. Of course, he does not see the case as it appears to others; but the first essential of a jury, pronouncing the verdict and recommending the death penalty, is the conviction that the murder was premeditated; else it were no murder.

The condemned man maintains that "murder is clearly a case of temporary insanity in which the individual loses control of his faculties;" but the carrying of fatal weapons in the hand of the criminal at a time when he goes out to attack no one in particular, but intent on getting what he wants when he wants it, is no evidence of insanity; on the contrary, it is a very direct sign that his mind is working with full attention to detail. There is no exculpation in such arguments when brought out at the time of approaching death as an excuse.

"Two wrongs do not make a right," is the principal argument on which Russell Scott bases his right to continuation of life. The irrational basis on which he argues has been shown time and again. The statement lacks truth in its application. One wrong only makes up his case; that is his murdering act.

It is the voice of the condemned criminal speaking when he says: "In these States where capital punishment does not exist the State has a chance at a later date to rectify a wrong." No State, no living authority, can restore a life taken unlawfully. It only may discourage repetitions of the same act by exemplification in the form of capital punishment, for which life imprisonment of the criminal is no adequate substitute. The Golden Rule has a deterring effect on all thinking men. Men who do not consider the consequences of their acts under such grave circumstances as premeditated murder lose all right to merciful consideration which they themselves never thought of extending to the victims of their ruthless acts.

The criminal's paragraphs of self-pity for the loss of his friends in the face of death are a direct injustice to his former friends. True friends do not condone a crime and naturally lose sympathy for the man who wanders from the path of sound appreciation of social, elemental and honorable principles. Nor does the loss of his millions, which he deplores as a loss of opportunity to escape his present plight, appeal to men of a right-thinking turn of mind. Whether his millions were amassed honorably or not, money weighs less than a feather in the scales of abstract justice.

There is, perhaps, a note of pathos in the lamentation which bewails the oblivion to which he is destined after "the echo of his feet shall have faded from the long corridor leading to the death chamber." Even if it is the cry of an exalted egotism, it carries with it the admission of a life misspent.

Russell Scott's diary may arouse a maudlin sentiment among some readers; but it can only serve as a renewed justification of the death penalty for murder and, it is to be hoped, a warning to the growing number of criminals who are trailing down the crooked paths which finally lead to the gallows.

SAVED BY INDUSTRIES

In connection with the distress occasioned in the west of Ireland through the failure of crops the Dublin Statesman makes the constructive observation that "the huge sums of money raised in very bad years for charity might, if they had been spent in a resolute attempt to create industries and educate workers, have prevented the necessity of appeals such as those now made." The same publication declares that the "terrible existence led by hundreds of thousands of people in urban and rural slums, in tenements and tents, is as wretched as that to be found in a Kaffir kraal."

The distress, it is said, will occur again and again and can only be warded off by the creation of industries, which the government is called upon to supply. The fact is bemoaned that those who might help the situation go around rather than pass through where they would encounter "the ragged children and slatternly women" and are "overconcerned with mental problems" that have "deflected thought from human circumstances which demanded more complete and immediate attention, though the Irish people are not naturally unkind." The same situation was mastered in the north of Ireland years ago by Pat Gallaher, who established co-operative factories that have since made prosperous the lives of hundreds of families.

Under the Doctor's Care

[Protected by George Matthew Adams.]

A CHANGE IN CHILE

Change follows change so swiftly in the political affairs of the South American republics that it is hard for the general reader to keep up with them. The latest evidence of the mercurial nature of the people of that restless continent is seen in the return to power of the exiled President Alessandri of Chile, who was deposed on September 5 by a group of hot-headed youths who proceeded to place the country under martial rule. Becoming dissatisfied with the way the army was managing affairs, the young revolutionists recently took the government out of its hands and cabled to Alessandri, who was in Europe, to come home and take charge again.

Alessandri was in a position to make his own terms. He replied that he would assume the Presidency only upon the assurance that a civil government be constituted, that he be given full exercise of the lawful functions of President of the republic and that a constitutional assembly should be convened to establish constitutional reform.

The aim of Alessandri is plain enough. He desires to take away from the Chilean army the power to create and upset governments, and this can be done only by limiting its scope by constitutional provisions. The conditions of his return were accepted by the new Junta, and it is said that he has pledged himself to carry out such reforms as will remove the menace of the army to the government and establish a more permanent order of things.

The Chilean press rejoices in the fact that the military dictatorship is at an end. The Santiago Mercurio says that Alessandri comes back on the crest of a wave of unprecedented popularity. It says that Chile as a whole may now be considered liberal, but in no sense Bolshevik.

On being assured that his stipulations would be faithfully observed, President Alessandri said: "My only aim is to secure the happiness and welfare of the Chilean people and I stand ready to make any sacrifice, at whatever cost, to achieve this purpose." That Alessandri is a strong man is indicated not only by his surprising comeback, but by the fact that foreign investors always have shown their trust in him and Chile bonds have not declined abroad.

Chile, under the leadership of Alessandri, is now in a position to renew its close and friendly relations with the United States. It, as well as the other South American republics, has set an example of amicable intent and cordial good will that it would be well for the older nations to follow.

Chile now has a population of 4,000,000, almost entirely of European origin. She is the world's second largest producer of copper. She has a standing army of 23,700 men, with 600,000 in reserve, while the strength of the navy is 6000 men. In the navy are one dreadnaught, one pre-dreadnaught, two armored and four protected cruisers. The air force has fourteen seaplanes and eighty airplanes. Chile was neutral during the World War. In 1919, on specific invitation, she joined the League of Nations. At the time it was debated whether or not this move was expedient, considering the fact that the United States, under the Monroe-Doctrine wing of which Chile safely nestled, was not a member.

Chile is to be congratulated upon the return of Alessandri to power. He has definitely pledged himself not to be a candidate for re-election, which promise has quieted much of the opposition against him, and it is to be hoped that the remainder of his term will be peaceful and prosperous.

NEW CHINESE PUZZLE

Those foreigners who have been making a close study of the latest phases of Chinese affairs are free to confess that they can make little of the present chaotic and confused conditions in the Asiatic republic, save that there is every evidence of a strong drift toward Bolshevism. The changes that have been taking place in China, particularly as regards its relations with foreigners, may be traced to influences which have been at work in a small way ever since the revolution against the Czar and in a larger way since Dr. Sun Yat-Sen abdicated his Presidency in favor of Yuan Shai Kai and afterward was forced to flee the country, to which he later returned.

For some time before his death Dr. Sun was reported as giving secret aid and comfort to Bolshevik emissaries working upon the susceptibilities of Young China of the colleges. It was significant that the first flag to be hung at half-mast after he died was that of the soviet embassy at Peking, although those of the "Right Wing" of Sun's party said that this meant nothing and that Sun had not been so active in Bolshevik propaganda as had been reported by the foreign press. Many of Sun's admirers declare that he had nothing to do with the Bolsheviks except to study the soviet system with a view of adopting its best features and embodying them in a new program for the improvement of conditions in China.

However, it is undeniable that the "Left Wing" of Sun's party has been very strenuously at work undermining whatever exists politically in China and has put forth a program that is as nearly anarchistic as that of the Bolsheviks themselves. Its cry is "Down with treaties!" and "Down with those who oppose us!" The men of this "Left Wing" will not admit that they are working for a soviet regime. An outside observer gets the idea from their vapid mouthings that they are contented with mere agitation and are biding their time in the hope that, as a result of confusion and uncertainty, they may win something for themselves by way of harvest from the seeds they are sowing. It is apparent that the Russians are helping in this agitation, for in it they see an opportunity to slip in with soviet rule for China.

Ambassador Karakhan from Russia is described by the Peking correspondents as being the most influential foreign representative in China, and his agents and friends are to the front in whatever is going on that will be of advantage to the Bolsheviks. This has raised the question in England and Japan whether it will not be well to elevate their Peking legations to embassies. Japan is said to be about ready to appoint an Ambassador and doubtless England will follow suit. For it is obvious that it never will do to let Russia have her own way in China. If the slogan "Down with treaties!" is to prevail it would seem that a strong effort should be made to offset Russian influences to that end.

"The policy of the Russian representatives in China," says the Tokio Trans-Pacific, "has consistently been to embolden the Chinese leaders in order to get them to embarrass the treaty powers. Russia would naturally benefit from such a situation and, of course, Russia argues, so would China."

The present Tuan regime at Peking is trying to capture the whole country by distributing official appointments. Feng Yu-Sian is in charge of defense and colonization in the territory lying between Peking and Mongolia, while Chang Tso-Lin has charge in the same way of Manchuria. It is plain that Russia is opposing Marshal Tuan, who is supported by the other powers. The object of Russia's opposition can be viewed in but one way: She is trying for a strangle-hold upon China.

Counter-influence exerted by England, the United States and Japan may save the situation, and for the peace of the world it would seem that such interference is advisable. While it may be to the advantage of Russia to stir up the present confusion into a ferment of revolt under the Bolshevik banner, to the other powers such a result well may be considered a dire catastrophe and one which they must avert if possible.

A PROHIBITION ARGUMENT

Six thousand longshoremen on San Francisco's waterfront are drinking an average of 5800 quarts of milk daily for their noon meal. Back in pre-Volstead days it took 137 saloons to serve the waterfront, the "Barbary Coast" of Jack London's stories. There is a prohibition argument for you.—[Capper's Weekly.

PEN POINTS

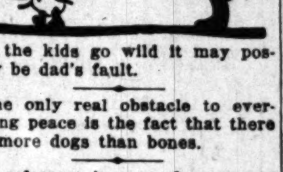

If the kids go wild it may possibly be dad's fault.

The only real obstacle to everlasting peace is the fact that there are more dogs than bones.

A reformer is one who nags at the world; a cynic one who nags at the reformer.

Boiled down, the Taft decision merely serves to make a dry agent constitutional.

The reported scarcity of pork doubtless will continue until March 4, 1929.

Animals don't need reason. They seldom do things for which they must think up excuses.

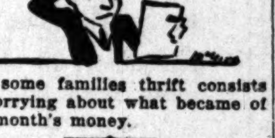

In some families thrift consists in worrying about what became of last month's money.

Frequently success is the reward of selecting the right wife and then following directions.

"Travel humbles people." Well, it does when they return and discover they were not missed.

Even in the cheap magazines there is good literature, but it is provided by the ad writers.

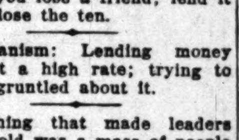

There's small choice. Refuse him ten and you lose a friend; lend it and you lose the ten.

Americanism: Lending money abroad at a high rate; trying to seem disgruntled about it.

The thing that made leaders great of old was a mass of people that had no more sense than to follow.

Young married people raised Cain even in the old days, but they didn't keep on sowing wild oats.

Patriotism: A wheat farmer keen about a merchant marine; a New Englander dreading the yellow peril.

Correct this sentence: "Drive as you like," said the wife from the back seat; "I've said my last word."

There are more kinds of lies than there are truths.

The easiest thing we do: Telling someone else to be brave.

It's better to observe the Golden Rule than the rules of etiquette.

It takes two to make a marriage, but one can make a failure of it.

Young people and chickens come home to roost, but they have different hours.

It takes more than a heated argument with your coal man to keep your house warm.

Whenever it shows the last sign of added complication they pass a law about it.

A man may not get the last word in a domestic battle, but he always considers he has scored if he bangs the front door as he goes out.

A NEW COLOR SCHEME

BY ELLANORE J. PARKER

The eyes of the thoughtful are dismayed by the new color scheme now appearing upon the world's horizon.

To the white lilies of France a black tiger is being introduced and its pungency is a note of alarm.

To the rich brown of Russian sable a yellow chrysanthemum is added; it is a little glaring in the sun.

All eyes are turning now to the fair colors of the rose, the thistle and the shamrock, to these may be added other sweet, fair flowers, and Anglo-Saxons are busy seeking for new blooms. The golden rod of America adds its glowing beauty to this fair bouquet.

• • •

Outside the garden fence another flower blooms. Its petals have been steeped in blood; it, too, has been tended by white hands; its future acceptance for the fragrant nosegay of many nations lies on the lap of the gods. The red stains can be grafted out by steady pruning; the rank, dank smell of blood can be purged away.

And the eye of the statesman sees in this outcast flower a friend instead of a foe. He sees that in the amalgamation of the Anglo-Saxon race lies the great hope of world salvation. For the day looms ahead when the struggle will become a race struggle and it is now time to be up and doing.

The fine, high idealism of the white man must be taught to his sons and daughters of today. Away with jazz and foolishness, for the great travail of the century is now upon the world. See the writing on the wall there for man to read, the color scheme of the new political world.

Far-seeing eyes are not color blind, but far-seeing eyes are often blind to immediate needs and lack perspective.

In school and college let pride of race obliterate the lust for gold; let man see in his sons manly strength, his daughters virtue and beauty, his wealth and his achievement. Let woman, lifebearer, decrying warfare, build up the body and character of her offspring, that in time of need her son can rise in defense of his invaded home.

The law of nature teaches the male to protect his mate and young, and no women's conventions, no man-made laws can crush this down and by so crushing escape the terrible reaction we have before us today.

Young manhood is too prone to divert the great force of energy into wrong channels. And it is a great and terrible thing for man or country to tamper with this God-given force.

In the coming ages the force of muscle must co-operate with the force of brain, thus making a dominating asset. All muscle will not be enough, or yet all brain force.

So now the school and college, the forcing ground for brain or brawn, must co-operate with the home to develop the knightly qualities that made our forefathers lords of the earth, not for the crushing of their weaker brethren, but for their uplifting.

Shoulder to shoulder white brothers must stand, for a submerged white race is a horror to contemplate—if its youth is dissipated and allowed to run to seed.

Where women are forging ahead man is standing half-dazed by her daring. He sees each day his home less important and the fair hands of his woman grasping the helm of the nation's affairs. But is she able to serve two masters? She is but human. Her maternal demands are terrific. Her young require so many years of her life, and in the formation of a home so much of her strength. She feels, and rightly, that tasks of daily servitude are too small for her growing brain and she is eager to mingle with the outside world.

She is yet too steeped in affection to turn her child over to State control, yet she must come to this or return to the home, for between the two stools the child will fall. Doubtless she feels upon her heart-strings the play of emotion when she leaves the children to alien hands, but reasons that in giving herself to outside interests she eventually gives to them. And in some measure she is, of course, justified.

Then again she sees in a new race of children an evolution that none can stay. But her mind would recoil in horror from a world where her children would become subservient and submerged.

And man the father, or man the patriot, man the Christian or man the Communist still holds tightly to his bosom his own.

Men are of clay, and it is but right that, if the Anglo-Saxons are to live up to their heritage, they should gird up their loins and work out their own salvation.

There is the writing on the wall, let him who will take heed.

Look into the seething cauldron and see what it holds.

Look to the east and look to the west, then look into the hearts of your children and bid them pause and think upon the coming years.

Now is the time to work; now is the time to build with strong and sturdy foundation the structure upon which we would rest.

• • •

If, in the brotherhood of man, the world is some time to realize its Utopian dream there will, of necessity, be no need then of defense by amalgamation. But for the needs of today, and even of tomorrow, we must prepare.

And though the highest and purest ideal is ever to be man's ultimate goal, there rests today upon the guardians of every land a stern duty.

The defenses of a country are not shameful, its preparedness no indication of a predatory nature; rather, if viewed calmly, a desire to be let alone.

For the stronghold that bears inspection has ever created respect, and until man's nature changes and he embraces the doctrines of the Nazarene in every corner of the earth preparedness is the privilege, nay more, the gravest duty of a government, taxing the people for protection and advancement.

BREAD BAKING

RIPPLING RHYMES

OR SCHEME

E J. PARKER

dismayed by the new color scheme ... izon.

black tiger is being introduced and ...

BREAD BAKING

BY DAVID STARR JORDAN

One of the greatest needs of the present time is that of a wider diffusion of "popular science." Much that is called by that name is worse than useless, because, however popular, it is not science, because it is not true. On the other hand, the great mass of scientific research as now published is true only to the initiate. Nothing is true to you or me unless it is stated in terms of our experience. Most that is written of modern physics, modern chemistry and genetic biology, however far-reaching and valuable, cannot be absorbed by the public because its ideas are so remote, or its language so technical as to be without meaning, not only to the man on the street, but even to experts in other fields.

Additions to genuine popular science are especially welcome. Among such contributions we must give a high place to Isaac Russell's "Romance of the Holes in Bread." In this essay the author begins with the commonest of all cooking processes by explaining the nature of the yeast plant in decomposing sugar and starch, thus setting free carbonic acid gas, which gives to the bread its lightness. From this he passes to other bacteria and their functions, leading up to a eulogy of the greatest of all Frenchmen and one of the noblest figures of all time, Louis Pasteur. He gives a lucid account of Pasteur's search for the truth as related to microscopic life and their work in producing infectious diseases, recounting in detail his struggle for recognition among men of science. Various chapter heads indicate the scope of Mr. Russell's discussion. Among these are: Finding the Source of Plagues; From Ferments to Sanitation; Bake Oven to Bandages; Poultry to Vaccination; The Conquest of Hydrophobia; Back to the Bakery.

"The Romance of the Holes in Bread." A Plea for Recognition of the Scientific Laboratory as the Testing Place for Truth. By I. K. Russell, Member American Chemical Society; Author of "Hidden Heroes of the Rockies" and "Frontier Tales of the Townsend House." Easton, Pa., the Chemical Publishing Company.

RIPPLING RHYMES

MORE GRIEF

I walked with my aunt by the sea, I sat with my aunt on the shore; I said to my aunt, "Hully chee, my troubles are making me sore. I toil at my wearisome task, I work like a blithering slave, and seldom can put in a cask the ... I am anxious to save. Whenever a kopeck is earned, ground out by my poetry mills, behold it must straightway be burned or spent in the payment of bills. There's always a bill that is due, there's always a statement unpaid; I have to dig up for a shoe or put down the rocks for a spade. It is so expensive to live my life is a fret and a bore; the money, like ... through a sieve, is gone and I see it no more. It goes to the grocer for prunes, it goes to the butcher for bones; and are you surprised if my tunes have solemn and heart-rending tones?" "The habit of saving," said she, "is good to a certain extent, but it is a sad thing to be distressed when you blow in a cent. You've saved till your bundle is great, compared with the wad of the poor; and now you are bent 'neath a weight of age you can scarcely endure. Full soon you'll be quitting the grind and going where old relics go, and leaving your bundle behind for lawyers and others to blow. So have a good time while you last, your dotage to pleasure devote, and do not be standing aghast whenever you blow in a groat."

WALT MASON.

[Copyright, 1925, George Matthew Adams.]

THE MANY AND THE FEW

So many noble songs there are
To please the ear and cheer the heart,
To show each day the better way
And add new luster to the art;
And yet so few are ever sung,
Since jangling jazz usurped their place—
With silly verse, or even worse—
And sought sweet Orpheus' disgrace.

So much of earth is beautiful,
With running brooks and mountains grand,
With flowers, trees and birds to please,
And wide expanse of fertile land;
And yet so few remember this,
When, crowded into cities vast,
They live in pens or caves or dens,
And fret and worry to the last.

And yet, thank God, there are a few
Who love the beautiful and good,
Whose hearts still long for noble song
And honest kindly brotherhood,
Who still refuse to waste their lives
In darkened den and crowded street,
But spend their days in pleasant ways,
Where forest, plain and mountain meet.

A few, thank God, for just these few;
And for still others, who, though bound
By circumstance to miss the chance
Of living in the sun, surround
Their lives with fragrant thoughts of ...
Of sighing breeze and ...
And all the peace that ...
yields.

FRED W. PEARSON.

Of Interest to Women

Clubs Society — Health Fashions

CHEF WYMAN'S Suggestions For TOMORROW'S MENU

Breakfast
Sliced Oranges
Sausage Cakes with Broiled Tomatoes
Toast Marmalade
Coffee

Luncheon
Spaghetti, Bolognese
Royal Salad
Whole Wheat Muffins
Jelly Cocoanut Cake
Tea

Dinner
Fruit Cocktail
Celery
Barbecued Lamb, Devil Sauce
Peas Baked Potatoes
Hearts of Lettuce
Roquefort Dressing
Cherry Pudding
Coffee

SPAGHETTI, BOLOGNESE

...three-quarters of a pound of spaghetti in boiling salted water to which has been added one onion stuck with two whole cloves and two tablespoonfuls of butter; cook until the spaghetti is tender, remove the onion and drain in a colander. Mix half a cupful of finely chopped round steak with one ... of finely chopped bacon, one ... and finely chopped small ... and one stalk of white celery finely chopped; melt two tablespoonfuls of butter in a saute pan, cook until the meat and vegetables are nicely browned; add two tablespoonfuls of flour, a seasoning of salt and paprika, and half a cupful of hot water or meat broth; simmer for thirty minutes, add to the drained spaghetti, reheat, place on a hot platter, sprinkle with grated Parmesan cheese and serve.

ROYAL SALAD

Place two thick slices of peeled tomato on half a heart of tender lettuce for each person to be served, add branches of water cress, sprinkle with peeled white celery cut in thin match-shaped pieces, and serve with French dressing.

JELLY COCOANUT CAKE

Beat to a cream three-quarters of a cupful of butter and two cupfuls of sifted sugar; add five eggs, one at a time, beating three minutes after the addition of each egg. Sift three cupfuls of sifted flour with two level teaspoonfuls of baking powder and add to the mixture alternately with one cupful of milk and two teaspoonfuls of lemon extract; beat well and bake in three buttered and floured layer cake tins in a moderate oven. Cool, spread between the layers a good tart jelly and spread the top and sides with cocanut meringue.

COCOANUT MERINGUE

Beat the whites of five eggs to a stiff froth that will hold an egg and fold in carefully one cupful of sugar and one cupful of grated cocoanut; spread over the cake and set in the oven until a light brown.

BARBECUED LAMB

Place the rib of a fore-quarter of spring lamb in a baking pan, pour over two cupfuls of water mixed with one and a half tablespoonfuls of salt, place in the oven and bake until brown, basting often. When nearly cooked add four tablespoonfuls of vinegar and baste well with it. Half an hour before serving make a barbecue sauce to serve with the lamb.

BARBECUE SAUCE

Melt two level tablespoonfuls of unsalted butter in a small sauce pan, add one teaspoonful of mustard, three tablespoonfuls of Worcestershire sauce, one teaspoonful of tarragon vinegar, three tablespoonfuls of tomato ketchup, and a few drops of tabasco sauce, heat and stir in the beaten yolk of one egg.

[All rights to reproduce reserved by A. L. Wyman]

THE LAST WORD. BY ALMA WHITAKER

ANSWERS TO CORRESPONDENTS

... Helen B., of San Francisco, ... the crime would be lessened ... newspapers avoided printing so ... them. She thinks the ... should contain more stories ... deeds, more poetry, and ... editorials.

... be a sorry day for the ... when "good deeds" become ..., dear lady. There is hope ... as long as crime is "news." ... remember that "news" is ... raison d'être of newspapers ... and poetry and preachy ... are not "news."

... I agree that there is a ... It is quite as ill-ad... ... in excess one way as ...

... L., Houston, Tex., ap... ... defense of the parents ... the slamming of the teach... ... claim "that parents have ... their responsibility for their ... good behavior on to the ...

... MUCH HOME WORK

... other parents have sent ... put on the back for that ... particularly regarding the ... home-work heaped upon ... school students, upon which ... their credit marks.

... to me a good subject ... federation of parent-teach... ... to take up.

... Celeste H., says her par... ... all the time and she is ... tired of going home to ... grouching. "I have got ... sympathize with either ... they are both to blame," ... "I want to go and live ... aunt, but they won't give ... permission."

... is not quite fifteen and she ... have been quarreling as ... can remember ... peal to your local juvenile authorities. They can either warn your parents to mend their ways or give you to your aunt's protection.

VICTIM OF JEALOUSY

Alfred W., says he is the victim of a spasm of jealousy. He wrongly accused his wife and then affronted her by hiring a detective to investigate her.

He writes that he now knows he was wrong and has tried to make amends, but that his wife will not forgive him. She and their little girl are living apart from him, and his wife works rather than accept his support. He wants to know if there is any way he can "compel" her to come back.

That "compel" is an unfortunate word, sir. It considerably modifies your professions of contrition. Now if you had said "win her back." You can't expect a hurt like that to heal at your bidding. Try the "winning," forget the "compelling."

Rosamond S. L., Baltimore, asks for information about staging a civic pageant, as she understands my city has given several successful ones.

Maybe they were successful, Rosamond, but I think pageants are mostly stupid bores myself. They have to be so very well done to be worth while. I am not sympathetic enough with the things to be a useful source of information.

Judge H. B., wants to know, "Honest, now, do you approve of women judges?"

Sure I do, in some departments—especially juvenile and women's court work. We have women in both those departments in my city and it is working out most satisfactorily.

Say, Judge, your ideas about women are sadly out of date!

[Copyright, 1925, McClure Newspaper Syndicate]

Diet and Health
By Lulu Hunt Peters, M.D.
Author of "Diet and Health" and "Diet for Children"

TROUBLESOME EARS

ITCHY EARS

Are you troubled with itchy ears? Many are.

Itching in the ear canal may seem to be intolerable, at times. When there apparently is no discharge and still ears chronically itch, there is probably a low grade of infection there.

The universal mode of relief seems to be to insert the tip of the little finger and then do a rapid dance with the hand. If it does not allay the itching, a vigorous scratching with a match or wire hairpin or other handy instrument, is indulged in. However, these procedures usually irritate the ear canal the more and may infect it. (See below.)

Until you can have an examination, you can do this to relieve the itching: Take a match and twist a piece of absorbent cotton around the unbusiness end; when it is wrapped, have it so that the cotton is about the size of a pea at the tip. Have it extend down over the sides sufficiently so it won't pull off the match and get stuck in the ear. Pour a few drops of toilet water or a solution made of half water and half alcohol (not wood alcohol) on the cotton and swab out the ear. These solutions are antiseptic and will kill off the unfriendly germs if there is not too vigorous a crop of them. (Your ear may smart and perhaps ache a second.)

BOILS IN THE EAR CANAL

Those who have had boils in the ear canal say there is nothing so agonizing. One of the reasons for this is that the skin over the lining of the canal is very tightly drawn and the swelling from the boil causes a great pressure on the nerve endings.

At first, there is an itching in the canal, then later pain and tenderness. The pain may extend to the whole side of the head, become throbby in character and every movement of the jaw will make it worse. When the swelling becomes marked enough to close the canal, deafness will be produced.

When you scratch your ear with your finger nail, hairpin, match, etc., you may carry in the germs that will cause a boil. The ear textbooks say that recurrent attacks of boils in the ear canal in many instances may be the result of irritation from decayed teeth or from diseases of the interior of the nose and throat, and that they are commonest in gouty or debilitated individuals. They are also due to the fact that some of the germs from the last boil continue to hang around and sooner or later they multiply sufficiently to produce another boil.

For a boil in the ear, as for any trouble with the ears, you really should see an ear specialist or your family physician, but if you cannot do that, take a piece of absorbent cotton about two inches long and three-quarters of an inch wide, fray out the ends, then fold through its thick central portion so that the thin ends are together. Wrap the thick part around the end of a matchstick and make a cone of it. It should be firmly enough wrapped to be smooth and taper evenly.

Cover this liberally with some 1 per cent yellow oxide of mercury ointment (which you can get in tubes, at any drug store;) then insert it gently into the ear canal. Remove the match by turning it in the opposite direction to that which the cotton was wrapped, and steady the cone with the fingers so that it is not withdrawn as the match is withdrawn. If the pressure of the cone causes increased pain, you can withdraw it a little. (These directions I have adapted from Gleason's Textbook on the Ear.)

This treatment may abort a boil. If it doesn't, the boil will rupture in from two to eight days, according to whether it is superficial or deep seated. After the boil ruptures (the pain ceases then) syringe the ear with a warm boric acid solution, two or three times a day, until the discharge ceases. After this, it is well to swab the ear canal the same as I told you to do for itchy ears, for several days, so as to kill off the stray germs that might cause a new boil to form.

(Tomorrow — Troublesome Ears Part 2)

My Dear Followers: When sending for material which we offer you, please remember to inclose a stamped, self-addressed envelope bearing your full name and address. The pamphlet on reducing and gaining is the only one for which you must inclose 10 cents in stamps extra. Address your letters to me in care of this paper. Make them as brief as possible, not over 200 words, and type or write them legibly with ink. Please sign your name as evidence of good faith—we will not use it in any way. Remember it is impossible for me to diagnose for you or to answer you personally. I appreciate very much the beautiful letters you send me and regret it is impossible to give you individual advice. The questions you ask will be answered in the column as soon as possible, if they are of general interest. Don't forget the stamped, self-addressed envelope if you expect me to send you the information I have offered.

[Copyright, 1925, by the George Matthew Adams Service.]

SOCIETY

BY JUANA NEAL LEVY

One of the enjoyable affairs of the past week was that with which Mrs. Ardis Norine Burrough entertained Saturday evening at her home, 1734 West Forty-eighth street, the occasion announcing the engagement of Miss Ruth Inman, daughter of Dr. and Mrs. M. M. Inman of West Adams street, to Edward Fisher of San Bernardino. The wedding will be one of the events of June.

Gone Abroad

Mrs. A. C. Jamison and her attractive daughter, Miss Frances Jamison of 818 Rimpau Boulevard, sailed from New York the 21st inst., for an extended sojourn abroad, planning to visit all the interesting points on the continent and in the British Isles.

For Visitor

Mrs. John Wangerin of 1414 South Mariposa avenue, entertained Saturday afternoon with an attractively appointed luncheon, honoring Mrs. Francis M. Haskell of Tacoma, Wash., who is passing the month here at Hotel Clark. The decorations were carried out in St. Patrick's Day motif and covers were arranged for sixteen guests.

Home Again

Mrs. Joseph D. Lane Merrill, who for the past year has been touring through the country, has returned to Los Angeles and is domiciled temporarily at the New Rosslyn Annex. Mrs. Merrill visited in New Orleans, then on to Jacksonville and Miami, Fla., later going east where she passed several months in Boston, New York, Philadelphia, and later in Portland, Me.

Philharmonic Orchestra

The women's committee of the Los Angeles Philharmonic Orchestra will hold a regular meeting this morning at 11 o'clock to discuss plans for the coming season. The committee includes Mrs. J. J. A. Van Kaathiven, chairman; Mrs. Cecil Frankel, honorary chairman; Mrs. Harold Wrenn, vice-chairman; Mrs. Hansen Moore, secretary; Mrs. Charles Jeffras, Mrs. Charles Thompson, Miss Hortense McLaughlin, Miss Gladys Caldwell, Mrs. Force Parker, Mrs. Blanche Bryson, Mrs. Clarence English, Mrs. W. T. Gould, Mrs. J. H. Hill, Mrs. W. F. Howard, Mrs. Oscar Howard, Mrs. Charles F. Smith, Mrs. Harry D. Lombard, Mrs. William McDuffie, Mrs. R. D. Shepherd, Mrs. Charles S. Reed, Mrs. Wilfred Buckland, Mrs. Brodie Jones, Mrs. William De Mille, Mrs. E. J. Benedict, Mrs. Erwin H. Furman, Mrs. Frederick Hickok, Mrs. Leiland Atherton Irish, Mrs. Grace Stivers, Mrs. Gertrude Ross, Mrs. Leafie Sloan-Orcutt, Mrs. Judson C. Rives, Mrs. Alfred Stern, Mrs. Karl Steinlein, Mrs. Alexander Brownstein, Mrs. Adolph Fleishman, Mrs. Gus Meertief, Mrs. S. M. Alter, Mrs. Grover A. Sholem, Mrs. Charles Lewin, Mrs. Sol Lesser, Mrs. Sam Behrendt, Mrs. Ralph Wolfe, Mrs. Eugene Meyberg, Miss Flora Trattner, Miss May B. Harmon, Mrs. Frederick J. Schwankovsky, Mrs. Irwim J. Muma, Mrs. Merle Armitage, Mrs. Paul English, Mrs. Edith Wing Hughes, Mrs. Willoughby Rodman, Mrs. Joseph L. Levy, Miss Antoinette Sabel, Mrs. William E. Irvine, Mrs. ... Pearson, Mrs. William Lee Karnes, Mrs. William Lee Woollett, Mrs. E. Avery McCarthy, Miss Josephine Heintz, Mrs. R. B. Fudger, Mrs. Harmon Ryus, Mrs. Frank P. Fay, Mrs. Arthur Wright, Mrs. Conrad Seiler, Mrs. Winter Hall and Mrs. Ferdinand Earle.

Wedding Anniversary

Mr. and Mrs. Louis Terrile celebrated the sixteenth anniversary of their wedding day with a delightful party at their home and, after dancing, a short program of music and readings was contributed by Miss Bernice Foley. The house was beautifully decorated with spring flowers and ferns, and those included were Mr. and Mrs. J. Pagliano, Mr. and Mrs. Alberto Vignolo, Mr. and Mrs. Ed Morrison, Mr. and Mrs. Charles Muenster, Mr. and Mrs. J. Andreani, Mrs. Jessie Knight, Mrs. Jennie Lips, Mr. and Mrs. Foley, Miss Bernice Foley, Miss Lolita Cardona and Mr. and Mrs. Emil Pozzo.

Engagement Announced

Announcement is made by Mrs. A. E. White of 1744 West Twenty-fifth street of the engagement of her niece, Miss Cleora Alice Woody, to Maurice Adams Wood of Pasadena, the news being told at a luncheon Saturday afternoon at the White home. The decorations were carried out in pink and green, carnations and roses being combined with ferns and foliage. Those included were Mrs. J. S. Wood, Miss Mabel Thor, Mrs. Glenn Strong of San Bernardino; Mrs. Mattie Cooper, Mrs. Dean Sorague, Mrs. Adeline Sproule, Miss Edith Sandborn, Miss Katherine Bushard, Miss Louise Monson, Miss Elsie Monson, Mrs. Frances Beetson and Mrs. Mildred Moore. No date is set as yet for the wedding.

Visiting Here

Mrs. Potter Smith (Nadine Reno) of Chicago, accompanied by her mother, Mrs. Harry Spencer Lindley Reno, also of the eastern city, is enjoying a delightful sojourn in Southern California, and while in Los Angeles will be domiciled at the Victoria Arms Apartments, 2424 Wilshire Boulevard. Mrs. Smith is a member of the Junior League of Chicago and is much interested in the philanthropy of her home town.

Dinner-Dance

Honoring Marvine Maazel, a recent soloist with the Philharmonic Orchestra, Miss Hallie Estes entertained Saturday evening with a buffet dinner-dance at the home of Mr. and Mrs. George Leslie Smith, 1237 South Gramercy Place. Among the guests were Miss Mildred Marsh, William Cody, Mr. and Mrs. Merle S. Armitage, Mr. and Mrs. Erwin H. Furman, Mr. and Mrs. Joseph Levy, Miss Olga Steeb, Miss Lillian Steeb, Miss Norma Steeb, Mr. and Mrs. Burton H. Lester, Mr. and Mrs. W. A. Estes, Jr., Mr. and Mrs. Bjorn Foss, Mr. and Mrs. Sylvain Noack, Mrs. Walter Henry Rothwell, Vernon Stiles, Mrs. R. D. Shepherd, Miss Louise Estes, Mr. and Mrs. Arnold, Herman Amlauer, Mrs. Ethel Drew, Miss Margaret Barker, Mr. and Mrs. F. Cugat, Mrs. A. J. Mullen, Lincoln Maazel, Mr. and Mrs. Corbingly, Mrs. M. Barnet and Dr. and Mrs. L. Pertson.

Church Wedding

One of the prettily appointed weddings of recent date was that of Miss Kathleen Pauline Roesch, daughter of Mrs. Carl Edward Roesch of South Harvard Boulevard, and Clifford W. Bradbury son of Harry R. Bradbury, which took place Friday afternoon at 4:30 o'clock in the Church of the Messiah, West Washington street, Dr. Gaylord officiating. One hundred and fifty invitations were issued. The bride wore a charming ... and carried an arm-shower of lilies of the valley and bride's roses. Mrs. Merle S. Thompson assisted as matron of honor, wearing a sand-colored georgette gown with picture hat and she carried orange toned sweet peas and roses. Allan Murphy served Mr. Bradbury as best man. Following the ceremony, a wedding supper was served for the bridal party and a few close friends at the home of the bride's mother, after which Mr. and Mrs. Bradbury left in their machine for an extended wedding trip in the north. They will make their home here after their return.

One Receiver Sues Another in Oil Tangle

New litigation in connection with the affairs of the Turman oil cases has been started with the filing of a suit for $16,808.03 by Willard Goodwin, receiver for the Joe B. Turman Syndicate, No. 2, against S. H. Tuck, receiver for the Joe B. Turman Syndicate No. 1.

The action is to recover a balance claimed as due on an advance of $26,000 by Syndicate No. 2 to Syndicate No. 1 prior to the receiverships. This is the first instance of one receiver suing another within the memory of attaches of the County Clerk's office. Special permission for filing the suit had to be obtained from the Superior Court.

The operations of the promoters of the Turman enterprises attracted wide attention during the Santa Fe Springs oil boom, and further notice when Turman and E. N. Moore were prosecuted under Federal charges of using the mails to defraud.

PLAYFIELD PLANNED

Three Acres Proposed to be Improved in South Park

Plans for the improvement of a three-acre child's playfield at San Pedro and Fiftieth streets located on the west side of South Park were forwarded to the Park Department by the City Playground Commission Saturday for approval. The commission has been notified by the City Council that $5000 has been appropriated for the work.

The specifications for the improvement call for the erection of a large number of features, including swings, see-saws, a wading pool and shade house for parents. Tennis and basketball courts also are to be constructed in the area.

It was announced by the commission that the Salt Lake playground, for many years operated by the city as a gift from the Salt Lake Railroad, has been abandoned and the area turned back to the railroad. Industrial demands in the neighborhood necessitated the move, the commission stated.

CIVIC ORGANIZATION WILL HOLD BANQUET

Residents and property owners of the Ventura Boulevard section will celebrate the first birthday of their civic organization, at the first annual banquet of the Ventura Boulevard Chamber of Commerce on April 3, at the Encino Country Club.

A brief program of speeches by men who have been in close touch with the boulevard development during the last year, entertainment by Christie comedy stars, and two hours of dancing comprise the program that has been outlined for the affair.

Reservations have been made at Encino Country Club for 400.

NINE ANGELENOS TO SAIL ON WORLD TRIP

Nine residents of Los Angeles are to leave the harbor Tuesday on an around-the-world trip, according to Dr. F. Robertson, travel bureau manager. Included in the party are Mr. and Mrs. John Hamilton, Mr. and Mrs. J. H. Hatch, Mr. and Mrs. Leroy Armstrong, Mr. and Mrs. J. H. Jansa and Mrs. Clara Brunton. They will sail on the S.S. President Harrison.

VENTURA BOULEVARD WORK TO BEGIN SOON

Engineers will have finished the survey for the widening of Ventura Boulevard within two weeks, according to an announcement by Division Engineer J. W. Cook today. A steam shovel will begin tearing out the hillside at the curve near the Hollywood Country Club as soon as the surveying crew has finished work in that section of the boulevard. The shovel will tear away the hillside for a distance of about fifty feet from the center of the right of way, depositing the dirt on the opposite side of the boulevard and eliminating one of the most hazardous curves in the valley.

FOOD SHOW TO HOLD SUPERMOTHER TEST

A super-mothers' contest, designed to teach mothers the proper care of growing children with particular regard to food, will be conducted by the California Dairy Council in conjunction with the second annual Food and Household Show at the Ambassador Auditorium from April 11 to April 19, it was announced. Valuable prizes will be awarded to the winning mothers at the conclusion of the contest. Any mother, having at least one child, is eligible to enter. Application blanks may be obtained by writing to the Dairy Council at 1028 Pacific Finance Building.

EXPLORER PICTURES DEATH VALLEY TRIP

Minneapolis women had a chance to compare Minneapolis weather recently with that in Death Valley, Cal., the hottest place in the world, when Fred Payne Clatworthy, Estes Park, Col., landscape photographer, gave an illustrated lecture on "Wonders of the West in Natural Colors," at the Woman's Club, 1526 Harmon Place.

"Death Valley is 280 feet below sea level. When I was there in February it was 100 deg. above zero," Mr. Clatworthy declared. "We traveled all night just ahead of a sandstorm. The man directly behind me lost his life. We did not recover his body." Mr. Clatworthy's collection of eighty slides is valued at $10,000.

Mr. Clatworthy began his twenty years of travels with a bicycle trip from Atlantic City to the west coast.—[Minneapolis Journal.

Ardent Dog Lover

Among applications for dog licenses received at Millersburg, O., was one from a dog lover whose letter reads: "Please register my four darlings. Mr. Sailor is 5 years old and has long brown hair. Mrs. Fibi is 3 years old, has short black hair and yellow shoes and is worth her weight in gold. Mr. Snake is 4 years old and looks like his mother, Mrs. Fibi. Miss Bug is 4 years old and has a suit of golden hair and she is a beauty."—[New York Sun.

MANY GO TO FRANCE

French Tourist Bureau Reports 135,000 Visitors in 1923

Since the end of the war there has been a continuous stream of American visitors to Europe and especially to France, because of the favorable exchange rate of the dollar. The increasing number of these visitors from across the Atlantic is largely due, moreover, to the active and ingenious propaganda of the French tourist organizations.

The first official statistics published by the national office of "tourism" show that in 1923, 135,000 Americans visited France. Of these only 10 per cent came on business and the money spent by the tourists averaged $1500 per person, a total of some $202,500,000, more than 1,000,000,000 francs.—[Le Petit Parisien.

Just Like a Man

Indignant better half: Well, William Swonks, if that ain't th' last straw! Here I get you all, nice an' insured, an' you go an' buy a good-luck ring.—[Life.

Men Cling to Queer Notions, Science Says

Cincinnati, O., March 23.—Many professional men think that "dry cleaning" involves the use of fuller's earth, corn meal or dusting operations, local scientists say.

But, dry cleaning is so-called because, in the process, the garment is in no way subjected to moisture. "French" and "Chemical" cleaning involve the same process — the immersing of clothes into benzine, that will in no way injure the fabrics or colors. Send your garments to a master cleaner. National campaign for your protection.—[Advertisement.

(Copyright, 1925.)

The Clift is large enough to supply every comfort and luxury—yet small enough to give thoughtful personal service to every guest.

Rates are moderate. Plan to stay here.

The Clift
GEARY AT TAYLOR
SAN FRANCISCO

TREE TEA
Orange Pekoe

Only a masterful blending of choice garden teas could produce such rare flavor and fragrance. And only volume production could keep it so low-in-price. Try it!

Coulter's Semi-Annual Sale of
Notions and Dressmakers' Supplies

Begins Monday, March 23rd. Here is just one item out of many equally good—

100-yd. Spools Clark's O. N. T. Cotton

All sizes; black and white; a limit of two dozen to a customer. Just one feature out of many in our Semi-Annual Notions Sale starting today.

45c dozen

Notice to Charge Customers

All purchases on and after MARCH 23rd appear on April bills, payable May 1st, 1925.

Coulter Dry Goods Co.
Seventh Street at Olive

It's Quick Quaker
that cooks in 3 to 5 minutes
Quicker than coffee!
Quicker than plain toast!

Busy wives and mothers wanted rich, hot breakfasts—but cooked quickly.

So we gave them Quick Quaker, a new Quaker Oats.

All that rare Quaker flavor, all the lusciousness and smoothness of this famous brand are there—plus 3 to 5 minute cooking!

That means less kitchen work in the morning. More time to sleep; more time to dress the children.

It provides the "hot oats and milk" breakfasts doctors now are urging with as little muss and fuss as plain toast!

Won't you try this new Quaker creation? You will be delighted.

Look for the Quaker on the label!

That means Quaker flavor.

That means 3 to 5 minute cooking.

That means the superfine oats you want—the finest grown, the most delicious in all the world.

Standard full size and weight packages—
Medium: 1¼ pounds;
Large: 3 pounds, 7 oz.

Your grocer now has two kinds of Quaker Oats—the kind you have always known and Quick Quaker.

20% Off DINNERWARE 20% Off

Beautiful Gold Encrusted Dinnerware at a Saving of 20%. Guaranteed Open Stock.

On sale this week only.

Los Angeles Studio No. 7 Broadway Arcade

Steiner Studios
Broadway Arcade Bldg
IMPORTERS

Chicago Studio 17 North State St.

New Cold Cream Powder Stays On
Until You Take It Off!

Here is an entirely new kind of facial-tone powder, which contains pure cold cream and another wonderful beautifying agent, that will actually stay on until you want to take it off! Perspiration, even, won't affect it—won't come through and cause an ugly shine! Spreads evenly, and cannot be detected from the skin—suits any complexion, for it tones in with the natural coloring and makes the pores invisible. Let us tell you about this wonderful powder called Mello-glo. For sale at the Owl and Sun Drug Co.—[Advertisement.

Every Woman's Skin Needs
FRECKLE-OFF

Needs it now, before the sun and wind get in their deadly work. A small amount used as a powder base, will SAVE YOUR SKIN, and keep you fit to appear in evening dress after exposure during the day. Use single strength for protection, and double strength at night for deep freckles and brown spots. At all drug stores, and dept. stores. 50 cts., and $1.00.

CORNS
Callouses
Bunions

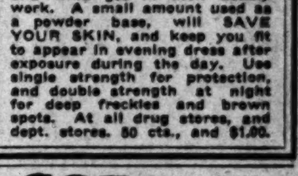

End them quickly, safely, painlessly with Kinox-medicated RED TOP — same plaster treats them all. You cut it to cover the sore Corn, Callous, Bunion, apply in a jiffy ...

RED TOP CORN AND CALLOUS PLASTER

Rosemary

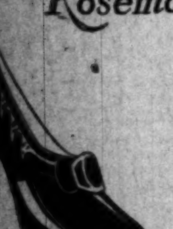

Featured in
Patent Beige — Lizard Applique
Brown Kid — Lizard Applique
White Kid — White Lizard Applique

Exclusive Hand Made Shoes
La Mode Shoes
722 South Flower Street
Los Angeles

FOSSIL IS THAT OF MAMMOTH

Bones Found in Inglewood of Pleistocene Age

May Have Roamed Along Coast 75,000 Years Ago

Was Twice Size of Present Day Elephant

The discovery of fossilized bones several days ago while workmen were excavating for a street in the northeastern part of Inglewood was pronounced yesterday by Prof. Chester Stock, head of the department of paleontology at the University of California and one of the country's foremost authorities on prehistoric man and mammals, to be portions of a giant mammoth that ranged the slopes of Southern California in the Pleistocene age, from 10,000 to 75,000 years ago.

The bones, which were discovered by Mexican workmen while plowing a section of Hill street between Hillside and Beach avenue, at a depth of about three feet, were collected by H. E. Higbey, a street inspector of Inglewood, and subsequently turned over to City Street Superintendent O. O. Farmer. Mr. Farmer intends to present the prehistoric remains to the Inglewood Union High School.

ENAMEL STILL ON TOOTH

According to Prof. Stock, who made a short investigation of the vicinity in which the bones were unearthed yesterday, further excavations might reveal other portions of the mammoth skeleton. Prof. Stock said that the bones were either part of the shoulder blade, the upper end of the arm or part of the shin bone, the upper part of the tibia. A large portion of tooth was easily recognized, much of the enamel in the layers being virtually intact.

The mammoth's tooth, Prof. Stock explained, was made in layers, the enamel lying between the sections. One piece of bone thought to have been a shark's tooth, was characterized by Prof. Stock as one of the sections of the mammoth tooth. Four of these large teeth are said to have ornamented the mouth of the prehistoric mammal.

It is probable that J. W. Lytle, assistant vertebrate paleontologist at the Exposition Park Museum of Natural History will investigate the vicinity next week when Inglewood workmen resume their work on the road. As pavement construction will necessitate further excavation into the ridge where the bones were found, it is thought that other portions might be found.

BONES IN CLAY

The bones were found in a sand and clay formation and Prof. Stock explained their presence so near the surface as due to the erosion which has occurred through the centuries.

"They were probably buried much deeper at one time," he said. "But erosion and other agencies swept away the surface. At one time the sea covered that portion of Inglewood. This mammal, however, existed after the sea had receded. Undoubtedly much of the country there was a bog."

The mammal to which these bones belonged, it was said, was evidently ten to twelve feet high at the shoulders with a massive head and about fifteen feet in length. It could be more easily estimated, it was said, as being twice the size of the ordinary elephant. In the Pleistocene age, the last of the Tertiary periods and hence the lower subdivision of the quaternary or modern era, Prof. Stock said, three distinct specie of mammoths roamed the North American continent. Two of them were prevalent in the southern part and had wide distribution over the general area of what is now the United States, the Columbian mammoth and the Imperial mammoth, which was the largest. Many remains of both have been discovered in this portion of the country.

FISH FOSSIL DESTROYED

The bone discovery is not far from the Inglewood oil fields in the Baldwin Hills and about half a dozen miles from the La Brea pits, where important discoveries were made several years ago. The formation in Inglewood, however, has none of the oil quantities that distinguished the La Brea find, although it is said that oil lies under all that territory.

According to Mr. Farmer, workmen reported to Mr. Higbey that they had plowed through a large fossilized fish a few days before while working on water pipe installation several feet from where the mammal bones were found. This, however, was destroyed before any of the bones could be collected.

Prof. Stock is commuting between Los Angeles and Berkeley over the week-ends in order to continue research work connected with the discovery of prehistoric human bones a couple of years ago in this vicinity. He will return to San Francisco Monday.

EARLY BATHING GIRLS FORM NEW CLUB

Beach Swimmers Begin to Try Out Santa Monica Surf

Some of the Charter Members

Left to right—Betty, Mann, Marcella Arnold, June Greer and Olive Mae Fox.

By a "Times" Staff Correspondent

SANTA MONICA, March 22.—Southern California's bathing beauties are resurrecting their bathing suits or buying new ones in response to the exceptionally fine weather, though thoughts of ocean swimming back East are still made taboo by the cold.

Hundreds are venturing into the ocean daily, ushering in the summer swimming season. The crowds of bathers have been particularly heavy during the past week, as the sun waxed hotter and the thermometer ascended.

At Crystal Beach, Santa Monica, the season has been ushered in by the fair mermaids with the formation of a girls' Crystal Beach Swimming Club. Founders of the new club are busy signing up additional members.

Tourists are also being drawn to the beaches in the Bay district. Hundreds of them are making their first acquaintance with the Pacific and indulging in their first swim of the year.

The girls in the above group ar charter members of the new swimming club and are shown here drafting some rules of conduct for the approachink season.

NEVADA MINE BRINGS OUT RICH MILL ORE

[EXCLUSIVE DISPATCH]

BATTLE MOUNTAIN (Nev.) March 22.—The Buckingham mine report for the half month ended March 15, by General Manager Whittard, shows that forty-six feet of new underground development was completed and 370 tons of milling ore were added to the dump during the fifteen-day period. This makes estimated tonnage 6575 tons on dump and 13,000 tons uncovered on three sides, which will average at least $15 to $20 per ton in gold and silver.

RAIL HEAD SAYS TRADE IS GROWING

Canadian Says Dominion's Principal Need is People; Likes Southland

"More wonderful than I had pictured it," was the characterization of Southern California given by W. D. Robb, vice-president of the Canadian National Railways, when he arrived yesterday for the first time in Los Angeles.

W.D.Robb

The Canadian National Railways is the largest railway system on the North American continent, operating more than 22,000 miles of lines, traversing every province in Canada. In an interview given at the Biltmore last night Mr. Robb said that he sees indications of an improvement of trade conditions in both Canada and the United States.

"Wholesalers in Canada have recorded more active purchasing for the spring trade and the general opinion is that retail buying will be more brisk during the coming spring and summer," he said.

The mining industry is advancing in Canada rapidly, Mr. Robb said, recent developments in Northern Ontario and Quebec pointing to great activity in a field that undoubtedly contains untold mineral wealth that has not yet been touched. The Canadian National is building a branch line into the Rouyn gold and copper field.

"Canada's greatest need at the present time," he said, "is population. We have millions of acres of arable land awaiting cultivation. We have vast resources in mines, forests and fisheries and abundance of water power available for the development of electricity. The people of the British Isles, Denmark, Sweden and Norway are awakening to a keener realization of the desirability of Canada as a country in which to settle."

Touching upon Canada from the tourist's point of view, Mr. Robb said that advanced bookings for the coming season indicate that many Americans going to Europe, particularly from the West, will travel by the St. Lawrence route.

"See America first, is a good motto," he said, "but you haven't seen America until you have seen Canada."

On the question of prohibition, Mr. Robb said that in Quebec, where he lives and has his headquarters, the government liquor stores, the only places where 'hard' liquors can be procured, have proved to be a very successful and satisfactory solution of the liquor question. "It is rarely that one sees an intoxicated person on our streets since the government took over the sale of 'hard' liquors," he said.

RIVALS THE BEAUTY OF THE SCARLET TANAGER

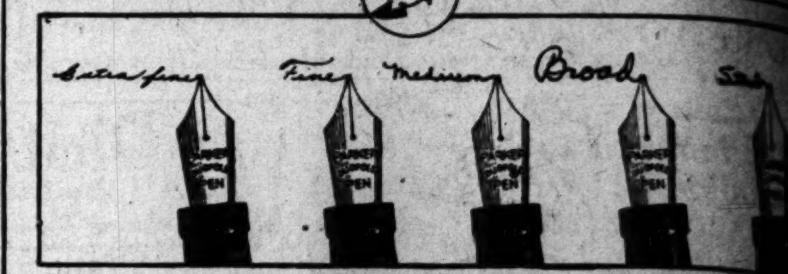

It's the Point

that counts in a pen

First of All

And in all the world there's but one in the five different writing degrees, so smooth that men tell it with their eyes shut

It's Guaranteed for 25 Years

DUOFOLD'S crowning beauty is its classic shapeliness and black-tipped lacquer-red color that makes this pen handsome to own and hard to mislay.

But its crowning virtue is its super-smooth point—a point that inspires writing; and gives one's hand the speed and character that win with the world. It's made in all five writing degrees—extra fine, fine, medium, broad, and stub.

It's a point of extra thick gold, tipped with Duofold grade Iridium for which we pay 200% premium. One set of experts fuse this tip to the gold by hand. Another group then polish it to jewel-like smoothness. Five times another group inspect each single point under the magnifying glass. And then each pen is filled with ink and tried on paper before the last O.K.

So Duofold comes to you a pen with a super-point—a point guaranteed, if not misused, for 25 years' wear. A point no style of writing can distort, hence a pen you can lend without fear or apology.

You can get this point in the full-handed barrel with the Over-size ink capacity at $7. You can get it at $5 in the Duofold Jr. or Lady Duofold. But people who used it—like the four crack Pennsylvania train dispatchers who recently wrote us—declare it worth twice as much in the hand as it costs in the show-case.

Step to the nearest pen counter and try this super-smooth writer with your eyes shut. In one such test, 8 men out of 10 picked the Duofold blindfolded, from 11 new pens of different makes.

THE PARKER PEN COMPANY
Duofold Pencils to match: Lady, $3
Over-size Jr., $3.50; "Big Brother" Over-size, $4
Factory and General Offices
JANESVILLE, WIS.

Service Station, Wells Fargo Bldg., San Francisco

Parker LUCKY CURVE Duofold OVER-SIZE $7
With The 25 Year Point
Duofold Jr. $5 Same except for size
Lady Duofold $5 With ring for chatelaine

Headquarters for Parker Pens
THE OWL DRUG CO. THE SUN DRUG CO.

"BUSINESS OPPORTUNITIES"
—Variety unlimited for large or small investments
—Listed alphabetically every day in—
TIMES WANT ADS

Commercial Guide to Great Southwest

Manufacturing - Wholesale - Financial - Specialties

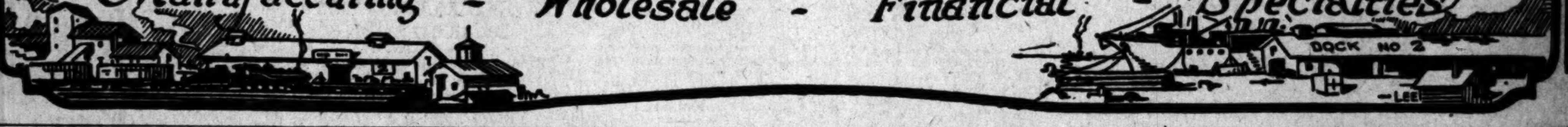

ABSTRACT, TITLE COMPANIES
California Title Insurance Co., 606 So. Spring. TRinity 4881.
L. S. Brand, Title Guarantee Building. VAndike 1654.

ADDRESSES AND MAPS
L. A. MAP AND ADDRESS CO. Owners and maps of property in the city. 1130 Story Bldg. TR. 3134.

ADVERTISING
Pacific Railway Advertising Co., 410-17 Wright & Callender Bldg. TRinity 9641.

ADVERTISING—OUTDOOR DISP.
Foster & Kleiser Co., 1550 W. Washington st. Phone BEacon 7290.

AMBULANCE SERVICE
Garrett Bros., 1237 S. Flower. Phones, VAndike 0969, MAin 0073.
Pierce Bros. & Co., new location, 720 W. Washington. Phone ATlantic 2813.

APARTMENT HOTELS
Dunraven Apt. Hotel, 626 W. 9th st. TRinity 1617. Singles, doubles, hotel rooms. Reasonable. Close to theater and shopping dist.
Home Apts. Reasonable rates. 737 S. Central ave. Phone MAin 2179.
Josephine Apts., 1702 S. Grand. ATlantic 7231. Steam heat. Singles and doubles. Reas. M or J car. Close in.
Manchester Apts. Singles and doubles. 1515 S. Figueroa. Ph. WEstmore 2421.
New Deighton Apts., 1320 S. Burlington. Brand new. Furn. or unfurn. All singles. 10 min. to Broadway. BEacon 2673.
New Forum Apts., $50 up. 1234 S. Norton. 783-174. Dean Goldring, Mgr. Large, sunny elegantly furnished apts. that make a home.
SINTON Apartments, 916 W. 9th st. Reas. rates. BRoadway 6642.

ARCHITECTS
Architects—Albert C. Martin, 338 Higgins Bldg. Phone TRinity 1787.

ASSAYERS
Herman, John, 589 S. Los Angeles st. VAndike 6282.

ASSOCIATIONS, SOCIETIES, ETC.
Auto Club of Southern California, Figueroa and Adams. Phones BEacon 8900.

ATTORNEYS
Attorney—Wilbert C. Hamilton, 707 Lankershim Bldg. VAndike 8852.
Attorney—Willard Andrews, 233 H. W. Hellman Bldg. TUcker 1445.
Attorney—Ernest P. Wellman, 847 Wilcox Bldg. TRinity 9476.
Jack P. Leonard, Attorney and Counselor-at-Law, 902 Broadway Arcade, 540 S. Broadway. TRinity 4172.
Reily, A. C., Western Mutual Life Bldg., 321 W. 3rd. BRoadway 2804.

[illegible]

TANNING AND FUR DRESSING
Roth Reynolds, 405 E. 7th st. Dependable, careful work.

PASADENA

INFORMATION COUPON

The Times Information Department (Los Angeles) will furnish names and addresses of reliable firms in any line of business you are seeking that are not listed on this page.

Please send names of reliable firms in the following lines of business.

Line 1 ....

Line 2 ....

Your Name ....

Your Address ....

[illegible]E PROGRESS OF WORLD [illegible]DECLARED DUE TO CHRIST

[illegible] J. A. V. Pieters's Radio Sermon [illegible] 'The Times' Station Deals With Influence of Savior

[illegible] that the world owes all its true progress to the [illegible] teachings of Jesus Christ, Rev. J. A. V. Pieters, pastor [illegible]-street Baptist Church, in a sermon from The [illegible] broadcasting station yesterday told his invisible audience [illegible] man's character and destiny are determined by his at[illegible] toward the Divine Man of Galilee. Mr. Pieters spoke in [illegible] follows:

[illegible] Christ is the strongest [illegible] ever came into this [illegible] He has brought about the [illegible] the strangest, most un[illegible] and widespread intellec[illegible] and religious revolution [illegible] has ever seen. [illegible] have thought that [illegible] would be the teacher [illegible] and Rome! But to [illegible] the great changes brought [illegible] Him is to tell only [illegible] truth; it reached down [illegible] that. The changes in [illegible] of mankind came be[illegible] came to change their [illegible] He brought life.

[illegible] OF PROGRESS

[illegible] owes its progress in [illegible] its inventions, in the [illegible] everything that is best [illegible] as the teachings [illegible] Jesus Christ. [illegible] as well as a tree, can [illegible] by its fruits. Hinduism [illegible] India; Mohammed[illegible] Arabia, Turkey, [illegible] Central Africa; Bud[illegible] to Burma, Thibet [illegible] has given [illegible] Christianity has given [illegible] and the United [illegible]

[illegible] declared that He [illegible] of God, and He be[illegible] of man that we [illegible] Him, become sons [illegible] declared His pre-ex[illegible]—'Before Abra[illegible] I am.' He is the heart [illegible] Bible; He is the [illegible] Book of Genesis, [illegible] Exodus; the 'star' [illegible] in Numbers; the [illegible] Deuteronomy. [illegible] think of Christ, de[illegible] convictions concern[illegible] His incarnation, His [illegible] death, and His [illegible] What we think of [illegible] determine and reg[illegible] thoughts and principles [illegible] religious questions. [illegible] of Christ will mold [illegible] character; and most [illegible] we think of Christ [illegible] destiny for the life [illegible]

[illegible] REWARD

[illegible] enough of Him to [illegible] as our savior from [illegible] think enough of Him [illegible] to love Him, and [illegible] Do we think [illegible] Him to practice His [illegible] follow His example, [illegible] (the Lord's day) [illegible] love His church and [illegible] our service, our [illegible] our whole life will [illegible] the world what we [illegible] Every life will be [illegible] character grander, [illegible] dinner, very home [illegible] thought more noble, [illegible] conceptions of [illegible] and the soul that ac[illegible] Savior and Lord, and [illegible] to Him by simple [illegible] with Him eternally [illegible] earth is done."

[illegible] HOLD OVER [illegible] MEN TOLD

[illegible] of the new [illegible] Baptist Church yes[illegible] Gordon Palmer, the [illegible] on "The Suprem[illegible] Bible." He said in [illegible]

[illegible] a miraculous book. [illegible] will outlive all oth[illegible] the choicest of the [illegible] literature. It is su[illegible] message, incompar[illegible] wisdom and the most [illegible] of truth ex[illegible] teaching of Christ in [illegible] represents the [illegible] the purest mor[illegible] most exalted Deity [illegible] in the world. This [illegible] revelation of God to [illegible] man's guide to life, joy [illegible] Through its [illegible] of history have [illegible] It has built up and [illegible] kingdoms and [illegible] made and unmade [illegible] It has wrecked phi[illegible] superstitions [illegible] paganism. A [illegible] breaks from its [illegible] cannot with[illegible] force nor ig[illegible] of illumination. [illegible] the greatest rul[illegible] scientists, scholars, [illegible] and artists, military [illegible] captains of industry. [illegible] power, its emo[illegible] and its intellectual [illegible] The Bible carries the [illegible] liberty and love. [illegible] spring in the step, [illegible] in the mouth and [illegible] heart. Wherever the [illegible] wherever it has a fair [illegible] it breaks the [illegible] moral and [illegible] It liberates wom[illegible] motherhood. No [illegible] done so much for [illegible] should be every moth[illegible] guide and compan[illegible] to man's most in[illegible]

[illegible] CALLED MAN [illegible] OF SERMON

[illegible]man," was [illegible] preached [illegible] C. Isett [illegible] said [illegible] is body. [illegible] dis nce, [illegible] because [illegible] his body [illegible] who is [illegible] mind. [illegible] what our [illegible] know our [illegible] The real [illegible] scarcely [illegible] frequently [illegible] the mind, [illegible] through [illegible] perfectly [illegible] spirit [illegible] all taint [illegible] learned [illegible] wisdom, be[illegible] with His [illegible] temptation [illegible] God is a [illegible] man that [illegible] is the [illegible] with [illegible] that [illegible] spirit [illegible]

not talk with God, nor can the body express God, and to express God is the noblest act of man."

PSYCHOLOGY IS SAID STRONGER THAN LOGIC

Criticising "the vulgar and commercial methods of publicity," which he said are practiced by some churches, while at the same time pleading for "distinctive religious architecture and the encouragement of ceremony," Rabbi E. F. Magnin, in an address at the Temple B'nai B'rith Friday evening, told his hearers that a house sanctified to the worship of God is more likely to inspire devotion than any temple of nature, however beautiful. Dr. Magnin said in part:

"There is a difference between the sacred and the profane, and there are various degrees of sanctity. Those distinctions are often man-made and perhaps relative, but they are psychologically real and based on a spiritual conception of life. In orthodox faiths such differences are based upon definite laws and traditions, whereas among religious liberals the distinction is made by the individual according to his own sensibilities and best judgment. But, either way, it must be confessed that some moments are more hallowed sanctified, some persons more spiritual than their neighbors. When religion established ordination, it was intended not only to impress the people, but the man who was ordained. Special preparation for the ministry culminating in a ceremony ought to make for better religious leaders. When holy days were established, religious leaders knew that those days would have a significance and effect on the lives of the people that other days could not have. All days are not alike. Tradition hollows certain times and makes them more beautiful and holy. For psychology is always more potent than logic. The man who thinks he can pray as well in the open as he can in church is apt not to pray at all. Churches and synagogues are built to create religious feelings. Assembled with our friends and neighbors, and joining together in religious expression in a place hallowed and sanctified for that purpose, is apt to bring about more regular devotion and a higher pitch of religious feeling than leaving it to people to pray where and when they choose. I, for one, believe in maintaining distinctive religious architecture and in encouraging ceremony. I would have church and synagogue, however modern they be and however liberal, remain free from the vulgar and commercial methods of publicity and theatrical stunts. I believe that all attempts to stimulate people by following in the wake of business methods and theatrical technique will in the end defeat its own purpose, act as a boomerang and alienate from the church and synagogue the dignified, educated and devout element who seek religion as a comfort and a source of inspiration."

GLORY OF LOYALTY LAUDED BY PASTOR

A sermon on "The Coming of the King" was preached yesterday by Rev. W. C. Cheverton at the First Christian Church. Mr. Cheverton said in part:

"The triumphal entry of Jesus into Jerusalem may be fittingly compared to His entry into many human lives. In both cases His coming is creative of great joy. If you will remember the Jerusalem experience you will see multitudes following with waving palm branches and flowers. And as these are spread on the ground before Him you will hear loud shouts of 'Hosanna' and other halleluja praises. Men went back to their work benches; women went back to their kitchens; children went back to their toys. There was not one of these who sang His praises on that sad Friday when He fell into the hands of murderers. 'Tis often the same in human lives today. Amid the singing of praises, the shouts of joy, the pledges of loyalty comes Christ into the hearts and lives of people. But when the day comes to a close and the excitement dies how often does the new-found King lose His glamor. 'Tis loyalty at the work bench, in the kitchen, on the playground, at the judgment bar of His enemies which this King of ours demands.

DISCOVERS MIRACLES IN SILENCES OF SOUL

Dr. H. C. Culbertson preached at the Plymouth Congregational Church yesterday on "Silences of the Soul." He said in part:

"Like Elijah, we have most of us known, at least symbolically, the experience in life of the earthquake, the destructive wind, the smoldering fires, and after them all, if we but listen, the appeal of the Divine Voice in the stillness. Sometimes life carries us to the sunlit heights, where we seem surrounded by blue skies and treading among flowers. Sometimes life is like a terrible torrent of tears, sweeping up in its icy clutch toward an ocean of measureless despair. Sometimes life is like a rock-strewn path under an endless, cold, gray firmament. However, always in the vast silences of the soul we can come face to face with God. In the silences of the soul, we remember mothers and fathers and friends, who loved us and dreamed things for us years ago. In those silences we take account of the real values of life, see our successes and failures in the perspective of the eternities, realize the worth of those days and hours when we might have chosen right, not wrong; when we might have helped, not hindered; those wondrous days and hours of opportunity that not all the money of the mints of earth can buy or sell. In those soul-silences God can bind up the wounds of the broken and contrite hearts, can bring to our twisted and sin-stained selves the cleansing and

LOST DOG FOUND BY CLAIRVOYANT

Medium in Trance Locates Burbank Woman's Pup Near White House

[LOCAL CORRESPONDENCE]

BURBANK, March 22.—When want ads fail in Burbank there is still another way.

Mrs. Helen Luttge, chief operator at the Pacific Telephone office, is today rejoicing over the recovery of a valuable French bulldog which was taken from the home of her mother about two months ago. She got the dog through the aid of a clairvoyant.

When the pup disappeared, Mrs. Luttge sought the aid of an ad in the want-column of the home paper. For once a want ad failed.

Mrs. Luttge next visited a medium who went into a trance and said the dog would be found barking out in front of a white house. Directions how to find the house were given. Mrs. Luttge went, found the dog yelping just as described, and took it away from the white house. It is now again in her mother's home.

the opening of ga tes into a spiritual land of new beginnings."

LENIENCY TOWARD CRIMINALS CRITICISED

Dr. Bruce Brown of the South Park Christian Church preached yesterday on "Overkindness to Criminals." He spoke in part as follows:

"In the United States one person out of every 12,000 is murdered, while in Great Britain there is only one out of every 634,000. We are entirely too lenient with lawbreakers. In our school days the 'easy,' gentle teacher had a noisy room. Overkindness may become the greatest cruelty. There is a happy medium between brutality and supineness. People observe the traffic laws, or any other laws, when it is know that there are officers in charge who will not allow them 'to get by with it.' If it were generally known that people would shoot to kill in defense of their property and that every murderer would meet his fate there would be fewer hold-ups. The mail trains are not held up any more since it became known that there were guards on the trains who would shoot to kill. But we will never make good citizens simply by showing firmness in the supression of crime. At best force is but a ligature and compress. Back of disregard for the authority of society or state is always disregard for the authority of the home. Disobedient children are destined to become anarchists and criminals. I challenge any or every infidel in America to answer this charge. Back of disregard for the home is always disregard for the church and holy things. The sanctity of the home and the sacredness of the marriage relationship have never been maintained successfully without the support of religion. There is a concerted and determined effort in America to uproot all respect for religion. This is the principal thing back of all our crime and social unrest."

MAN DECLARED TO BE FULL OF ORIGINAL SIN

Rev. E. T. Coyner, pastor of the Epiphany Lutheran Church, preached yesterday on "The Vicarious Suffering of Christ." He said in part:

"The prophecies of the Bible teach that Christ was our substitute for sin. Eve's hero and deliverer was to champion not his cause but hers. Then we come to the wonderful historico-prophetical statements of Isaiah, 'Surely He hath borne our griefs and carried our sorrows, and with His stripes we are healed.' The New Testament teaches the same thing in many places. The angel announced to Mary, 'His name shall be called Jesus for He shall save His people from their sins.' The angels sang, 'Unto you is born this day a Savior, which is Christ the Lord.' Yet the rejection of the fact that we are redeemed is so common that it forms one of the wonders of the world, and proves indubitably that we are full of original sin—to reject the one and only salvation for us."

Willie Explains

Teacher: Willie, what does the word reverie mean?

Willie (excitedly:) A reverie is like a baseball umpire, only he operates at prize fights.—[Exchange.

"Local Laughs"

Local Laughs Editor,
Los Angeles Times.

Here is my laugh for the screen (not more than 80 words.)

....

....

....

....

....

....

....

....

NAME ....

ADDRESS ....

MOTION PICTURE THEATER I ATTEND ....

Use this blank, or paper of similar size, and write on one side only. Fifteen cash prizes will be paid for the best "Local Laughs" every week—$5, $3, $2, and twelve of $1. Prize-winning laughs, with names and addresses of contributors, will appear in "LOCAL LAUGHS" film. The first run of this film is released each Saturday at the California Theater, Los Angeles. It is also shown at following theaters: LOS ANGELES, Miller's, 842 S. Main; Olympus, 2104 East 1st St.; Wilshire, 831 S. Western; Tivoli, 43rd and Central; De Luxe, 636 S. Alvarado; Hollyway, 1624 Sunset Blvd.; Carlton, 54th and Western—HOLLYWOOD, Granada, Apollo—SANTA ANA, Yost—INGLEWOOD, Seville—SAN PEDRO, Cabrillo—BISHOP, Bishop—GLENDALE, T. & D.—RIVERSIDE, Mission—PASADENA, Strand—HUNTINGTON PARK, Huntington—SAN DIEGO, Vista Rialto—Strand—OCEAN BEACH, Ocean Beach—CORONADO, Silver Strand—ESCONDIDO, Winema. Send all communications to Local Laughs Editor. The Times.

Pasadena Furniture Co.

Reductions of 20 to 50%

on some of our finest furniture in final days of "March Events"

Beautiful pieces and complete suites bought for our opening displays now offered at reductions that allow little or no profit.

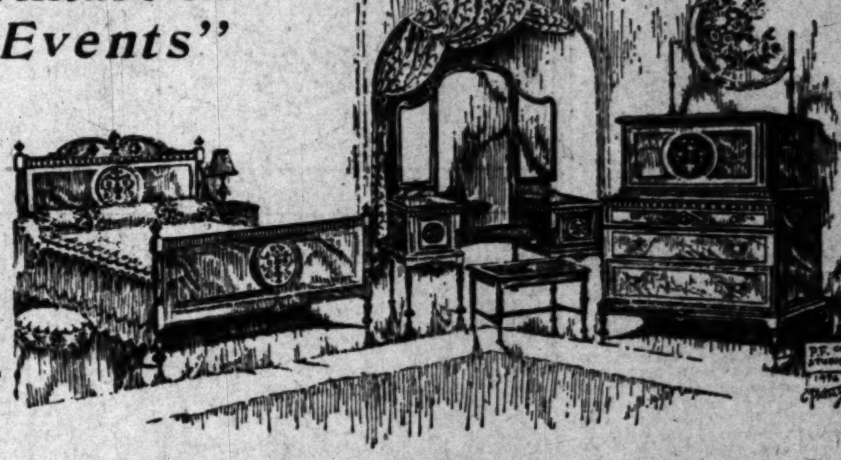

Select from some of the best and newest productions at unusual savings.

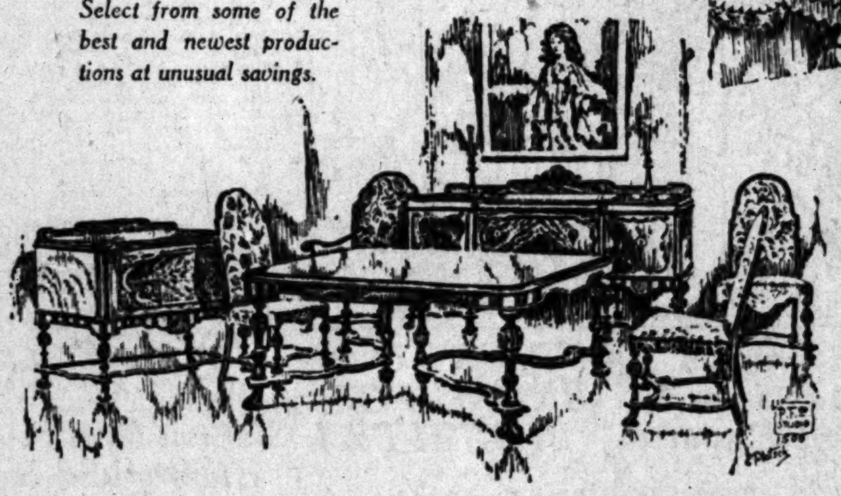

Reduced 50%

Cabinet work and finish of the highest order with hand carved and inlaid decorative detail distinguish this new suite in genuine mahogany which includes twin beds, dresser, desk, rocker and chair. Pieces pictured are bed, $82.50; vanity, $112.50; bench, $18.00 and chiffonet, $125.00.—Fourth Floor.

Reduced 50%

Come to Pasadena and save on the most desirable kind of home furnishings. The new dining suite pictured in beautifully finished walnut and other choice woods consists of 80-inch buffet, 42-inch serving table, 46x62-in. 8-ft. table, 5 chairs and host's arm chair upholstered in handsome tapestry complete for $562.50.—Second Floor.

9x12 First Quality Worsted Wilton Rugs $98.75

Rugs of this type usually bring a third more but we have a special lot of desirable patterns and good color combinations from which to choose at this remarkably reasonable price as a final feature of our great "March of Events" and to advertise our fine large assortment of domestic and Oriental rugs and other floor coverings.—Seventh Floor.

IDEAL TRAFFIC CONDITIONS AND PLENTY OF ROOM TO PARK HERE

Now in Our New Building,
532 to 542 East Colorado
Phone Wakefield 1140, Pasadena.

Pasadena FURNITURE CO.

Los Angeles Sales and Service Studio,
934 North Western Avenue
Phone GRanite 0902

WEEK FOR CHILD HEALTH

City Medical Department Plans Observance With Program; Demonstrations to be Given

National child health week, celebrated throughout the country for many years by proclamation of the President, will be observed officially by the City Health Department this year by an auspicious program that is expected to become an annual affair. Tentative plans for the week, which will be observed between April 27 and May 3, were given out by the department Saturday.

Dr. J. D. Dunshee, assistant health commissioner in charge of child welfare, has been named by Health Commissioner Parrish to superintend the program. The purpose of the week will be educational, he said, and designed to give parents an opportunity of learning the proper care of children with a view to diminishing physical handicaps and to reduce disease hazards.

The entire eighth floor of the Broadway Department Store has been obtained by the department to carry out the celebration and through the co-operation of the Southwestern Pediatric Society, made up of the leading child specialists, the week's program is being arranged. Booths will be established where demonstrations will be given and daily discussions will be held, the doctor said. The affair will be sponsored by the Mayor, the city health department and the County Medical Society.

Observance of the week, Dr. Dunshee said, is directly in line with the work the department is doing in the care of children throughout the city. There are now twenty-one baby conferences and the department will institute four additional ones within a short time, he said. Free maternity service and nursing care, including the dispensation of about 200 quarts of the best certified milk, are given by the department to needy cases and at a moderate charge to others. Through the nursing division 8000 year-old babies are visited weekly and their care and feeding supervised. The doctor estimated that 25,000 parents attend the baby conferences each year.

NEW FOOD PHASES TO BE EXHIBITED AT SHOW

ECONOMICS OF DISTRIBUTION AND PURITY WILL HAVE PROMINENT PLACE

Acting on requests of scores of housewives, who since the Second Annual Food and Household Show was announced have addressed communications to the Southern California Retail Grocers' Association, the organization yesterday announced that economics of food distribution and the means by which food purity is assured will occupy prominent places in the forthcoming edibles exposition. The show will continue from April 11 to 19 in Ambassador Auditorium.

E. G. De Staute, secretary of the association, declared this was the first occasion on which housewives, to his knowledge, had voluntarily made suggestions for features at a local food exhibit. It indicates, he said, the progress in initiative being made by the woman, who wants to know the "why of things."

"Manufacturers who represent enlightened ideas along the lines of economics and food purity," said De Staute, "now may feel assured their efforts are appreciated by the home woman."

EX-FIREMAN DIES IN LEAP INTO OCEAN

Ties His Hands Together Before Plunge; Body is Found by Sailor

By a "Times" Staff Correspondent

LONG BEACH, March 22.—Tying his hands together with a rag, Robert H. Ayers, 36 years of age, of 1819 East Seventh street, Los Angeles, leaped off the Pine-avenue pier early today, and was drowned despite frantic work in the dark by bystanders, including several boatloads of sailors and marines from the fleet.

Shouts coming from beneath the pier were heard by A. H. Boyce, 2146 Isabel street, who summoned aid. The body was recovered from the water by Bernard Scott, a marine on the U.S.S. Maryland, an occupant of one of the boatloads of searchers.

Papers found on the man's body showing that he had $10,000 on deposit in a Los Angeles bank, were traced and he was definitely identified several hours later by his brother, George E. Ayers of Los Angeles, and Capt. Carmichael of the Los Angeles fire department.

Ill health, resulting from injuries received while he was a member of the Los Angeles fire department, is believed to have been the motive for suicide. Ayers was injured and crippled permanently several months ago when a fire truck on which he was riding collided with a private automobile.

The body is being held at the Holton & Son undertaking company, pending funeral arrangements.

SEA RESERVE MEETING

Gathering Set for Tomorrow for Destroyer Assignments

Under the authority of the Navy Department, Los Angeles naval reservists on Tuesday night will be given permanent assignments aboard decommissioned destroyers now tied up at San Diego, which they will occupy in the event of a national emergency, according to the announcement of Commander A. H. Woodbine. All members of the reserve force now in Los Angeles are urged to attend the gathering on Tuesday night in order that these permanent billets may be assigned. At the present time, seventy-five destroyers are tied up at the destroyer base in San Diego Harbor. It is the desire of the Navy Department to provide fully qualified crews from among the civilian population of Southern California so that these ships may put to sea on short notice, in defense of the nation, should the occasion arise.

Schools and Colleges

Information About Schools

The Times' School and College Bureau will help you secure complete information about any kind of School or Education Training. Carefully compiled data are on file, from which source suggestions may be made which will be helpful to you. THE SERVICE IS FREE. Address, write or call The TIMES' Information Bureau, First street and Broadway—telephone METropolitan 0700—or leave your name and address with the TIMES' Branch Office Information Bureau, 621 South Spring street, and the desired school data will be mailed to you.

MACKAY BUSINESS COLLEGE

We will soon occupy our NEW HOME at Sixth and Figueroa. Attractive Easy Payment Plan. Vocational guidance and professional counsel free. TUcker 8193 or MAin 4996. 20th Year.

Military

PAGE MILITARY ACADEMY

A Big School for Little Boys. The largest school of its class in America. Send for catalog. R.F.D. No. 7, Box 950. Phone 766-[illegible].
ROBERT A. GIBBS, Headmaster.
Not best because largest, but largest because best.

San Diego Army and Navy Academy

"Division A" school under the University of California rating and in the "E" classification of the War Department, one of only two schools in Southern California so distinguished. It is one of only two military schools in Southern California which have earned full accrediting at West Point. Address Capt. Thos. A. Davis, Pres., Pacific Beach, Cal.

URBAN MILITARY ACADEMY DAY AND BOARDING
A SCHOOL OF DISTINCTION
Member California Private School Association
Wilcox at Melrose St. HEmpstead 7802.

Pasadena Military Academy

High School and College Preparatory. Fully accredited. Also Grades 5 to 8 inclusive, separately housed and taught. Thorough scholarship and character training. Modified military Honor System. Every modern convenience. Boarding and day pupils received anytime when room. New catalog. Address Superintendent, R. D. 2, Box 31 T, Pasadena, or phone GArfield 3824.

Educators of Near East Tell of Institutions

Importance of international education, the submerging of creed and religion beneath increased intellectual effort and the progress made by American schools in the Levant in fomenting desire for knowledge was the theme of speakers yesterday afternoon at a meeting held by the Los Angeles committees for American education in the Near East. The meeting was held in honor of Dr. Bayard Dodge, president of the American University at Beirut, Syria.

Special emphasis was laid around the work of Robert College at Constantinople, the Beirut institution, the Constantinople Woman's College, the International College of Smyrna and the Sofia American Schools.

The University at Beirut, Dr. Dodge pointed out, is co-educational, the students pay practically 50 per cent of their education and it is setting the educational standard of the Near East. The present student enrollment is 1215.

Among the other speakers were: Dr. Edwin Ward, dean of the medical faculty at Beirut, and Mrs. Herbert Adams Gibbons, wife of the War correspondent, who spoke from a long familiarity with conditions in the Levant. The committee was assisted by the Teacher Friendship Club and the International Institute. Mrs. G. Thurston presided.

Iron Jockey is Stolen; Another Landmark Gone

The smiling little black cast-iron jockey—a landmark that stood implanted in the curbing in front of the Abner L. Ross home, Tenth and Alvarado streets, for more than twenty-five years—was reported stolen yesterday from in front of the beautiful Hollywood home of Mrs. Gertrude Ross, well-known composer and daughter of the founder of the Rosslyn Hotel, at 2273 Holly Drive, Whitley Heights.

With his little yellow jacket and cap, white trousers, the smiling ebony countenance, with outstretched hand, was a familiar sight to pioneer residents of the Alvarado and Westlake districts for a quarter of a century. Several years ago the little fellow that spoke of southern majesty and colonial hospitality was removed from his downtown location and firmly imbedded in a concrete base in front of the Ross home overshadowing Hollywood.

NEWS OF SOUTHERN COUNTIES

MAN TRAPPED IN ATTACK ON GIRL

Police Hide in Apartment at Long Beach

Nurse Says Suitor Made Threat of Violence

Declares She Seeks to Aid Young Girls

By a "Times" Staff Correspondent

LONG BEACH, March 22.—Chase Cuttin, 34 years of age, 1306 Lime avenue, was arrested by Police Officers Agnew and Ness today in the apartment of Miss Vada Gould, 25 years of age, a nurse, at 434½ East Seventh street, when he, according to the officers, attempted to attack Miss Gould, whom he had been pursuing with unwelcome attentions for two weeks.

Cuttin was overpowered by the officers after a struggle, and was booked at the City Jail on a charge of assault with intent to commit a statutory offense.

Officers Agnew and Ness had been secreted in a room in Miss Gould's apartment at the suggestion of Police Sergeant Hill, to whom she had complained regarding Cuttin's attentions, after she had reported that Cuttin warned Miss Gould he was coming to visit her this afternoon.

Miss Gould said she first became acquainted with Cuttin two weeks ago when she mistook him for a friend. Despite the fact that she realized that she was mistaken in his identity, she said, Cuttin insisted on striking up a friendship. He told her he was a real estate man, she said, and asked to call to see her about property he was interested in.

Although he was gentlemanly at first, she said, he began to make advances to her, and made proposals that she resented. Despite the fact that she discouraged him, she declared, he insisted on calling her and repeated his unwelcome proposals.

THREATENED VIOLENCE

Yesterday, Miss Gould said, he called her and told her he would call on her at her apartment today at 11:30 a.m. and hinted that he would resort to violence, if necessary, to gain his designs. She repeated his threats to Sergt. Hill and the officers were detailed to hide in the apartment and wait for him.

After Cuttin had been arrested, Miss Gould explained why he went through the disagreeable experience.

"I have been interested in young girls for some time," she said, "and I felt that by exposing the methods of men who prey on girls I would be able to warn others who might get into a situation such as I was in involuntarily."

Sergt. Hill expressed the belief that Miss Gould had been of a great service to the police by agreeing to co-operate with the officers to catch the asserted sheik.

CUTTING EXPENSES

Imperial Irrigation District Practicing Economy

[EXCLUSIVE DISPATCH]

EL CENTRO, March 22.—In carrying out its program of economy the board of directors of Imperial Irrigation District has eliminated several division engineers and ordered construction work on the new shops and offices at Imperial to be temporarily discontinued until the work can be thoroughly investigated by the directors. The directors also voted to consolidate several of the divisions in order to reduce the overhead expense of the district.

Among the employees to be relieved under the new order are Engineers Fred D. Pyle and H. M. House and Division Superintendents Paul Rothi and C. E. Guest.

The directors employed Chief Engineer Fay S. Carberry for another term at $750 a month and Frank M. McIver as secretary at $400 a month. In addition to this salary, Secretary McIver is to receive $100 monthly as treasurer of the district. Arthur M. Williams was named superintendent of the Calipatria division at $232 a month. C. M. Berry was employed as purchasing agent for the district at a salary of $250 a month.

BREA AND OLINDA DESERT FULLERTON

[LOCAL CORRESPONDENCE]

LA HABRA, March 22.—By a vote of better than four to one, cast by residents of Brea and Olinda divisions of the Fullerton Union High School district yesterday, a split is made in one of the largest and richest school districts in the State. Brea and Olinda will combine in a new high-school district, thus obtaining representation on the board, which honor has been denied Brea recently. While there have been eleven residential districts in the Fullerton district, Brea is asserted to have been paying one-quarter of the taxes. The assessed valuation of the Brea and Olinda part of Fullerton Union High School district is given at $12,000,000.

BAKERSFIELD NAMES AIRPORT COMMITTEE

[EXCLUSIVE DISPATCH]

BAKERSFIELD, March 22.—The finance committee of the Kern County Chamber of Commerce has been instructed to lease for five years from the Kern County Land Company approximately fifty acres of land to be used as an airport. The property is situated four miles north of the city on the Pacific Highway. The move is the first definite step taken here in the campaign to secure a government authorized airport for Bakersfield, and committees behind the project say it has assurances that the airport will be established when Federal requirements have been met.

Pantomime—A Hard Battle By J. H. Striebel

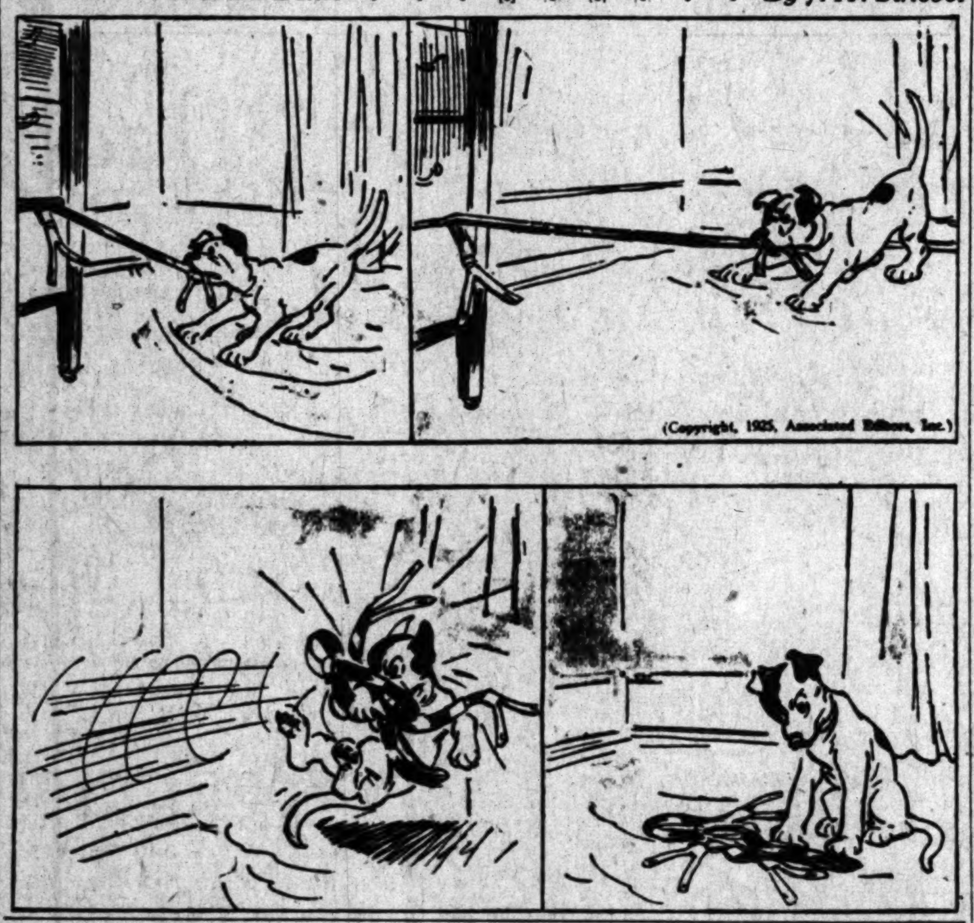

(Copyright, 1925, Associated Editors, Inc.)

POMONANS RENEW OLD ZONE FIGHT

Contest on Again to Open Up Exclusive Residential Street for Business

[LOCAL CORRESPONDENCE]

POMONA, March 22.—After months of comparative quiet, the proposition of whether Holt avenue, Pomona's exclusive residential street, is eventually to give way to business structures has again become a paramount question. Following on the heels of a petition signed by 250 property owners along the entire length of the street requesting that the thoroughfare be opened for business structures, another was started in circulation today by W. M. Avis, protesting such a move.

The first petition was presented to the City Council last Tuesday by George L. Belcher, prominent resident of the street, and requested the Council to consider opening up the street for business.

Mr. Avis, who opposes Mr. Belcher's views, is circulating the petition throughout the present business district and will later canvass Holt avenue for additional names. Mr. Avis contends that Pomona's business district is well located now and that any attempt to start a new business center on Holt avenue, several blocks away, will only start sectional strife which may lead to bigger obstacles.

Mr. Belcher feels that by opening up Holt avenue that Pomona will be following a natural growth.

PAVING APPROVED

Inglewood Planning Commission Acts on Street Work

[LOCAL CORRESPONDENCE]

INGLEWOOD, March 22.—Approval of additional improvements, including the paving of Prairie avenue from Manchester avenue to Prairie avenue, and of Redondo Boulevard to connect with paving soon to begin in Los Angeles on West Boulevard, has been given by the Inglewood City Planning Commission, it was announced today by Col. Thomas H. Jennings of that body, to be included in the present $1,500,000 street improvement program. The commission, with the backing of the Inglewood Chamber of Commerce, given today, will seek to secure plans and estimates from the City Engineer's office on which to set a figure for a bond issue to defray the cost of the additional improvements, Col. Jennings stated.

Very Remarkable

Sir William Orpen tells the following story concerning Gladstone's lack of a sense of humor:

When the Premier was conversing with a friend the conversation turned to which could remember the earliest event of his life.. Apparently Gladstone remembered everything from his second birthday onward and his friend was somewhat bored by the recital.

"Well, the earliest thing I remember," he began, "was when I was lying in a cot frightened, because a large, stout woman with a red face was leaning over, peering at me. I closed my eyes and pretended to be asleep.

"After a few minutes she crept silently away to the far end of the room. She opened a door in the wall and produced from the opening a long, black, glass circular thing—afterward it was explained to me that this was a bottle. She again peered at me and, apparently satisfied that I was asleep, raised the bottle to her lips and took a long drink. I remember quite distinctly saying to myself: 'My! When I am able to talk, won't I just tell mamma!'"

And Gladstone said earnestly: "That is really very remarkable!"—[Exchange.

One Omission

MacTavish had been invited to spend an evening at friend's house listening to a wireless program.

At its conclusion the host said: "Well, Mac, what could a Scotsman desire better than that? Singing, instrumentalists, a talk on bluebottles, opera, news and dance music—all for nothing."

"Aye," said MacTavish, "but we didna have any acrobats."—[Exchange.

Tejon Canyon Recreational Camp Planned

[EXCLUSIVE DISPATCH]

BAKERSFIELD, March 22.—A large summer recreation camp with facilities ample to properly care for 500 mothers and children will be opened in Tejon Canyon, about twenty-five miles southeast of Bakersfield, by the Salvation Army of California from June 1 to August 31, inclusive, according to R. E. Falloway, chairman of the Bakersfield advisory board of the organization.

Five thousand letters have been broadcast throughout Kern county and the first 500 of the neediest families will be accepted. The camp will be equipped wtih facilities for three months' vacations for weary mothers and undernourished children. The location and altitude are said to be ideal. Good food and comfortable beds will be provided without charge. Each child must be accompanied by an adult female.

The hopes of the Salvation Army, entertained for five years, have been made possible by friends in Southern California.

The benefaction includes the site and financial assistance for half the total expenses of the camp, the remainder to be furnished through the home service campaign, now being conducted by the Bakersfield Salvation Army.

High School Boy Held as Passer of Bad Checks

[LOCAL CORRESPONDENCE]

ALHAMBRA, March 22.—Charged with passing seven fictitious checks and with having committed one forgery, Vance Davis, 19 years of age, of 227 Columbus street, Wilmar, was arraigned before Judge H. S. Farrell in Police Court here and his preliminary hearing set for next Thursday. According to the arresting officers, Boone and Vigneau, of the local department, Davis has admitted passing the checks and has been identified by a number of local merchants said to have been victims of his activity.

Davis is an Alhambra High School student. The police say he used a number of names in his check operations, and gave various addresses which proved to be vacant lots. When arrested at his home, Davis, the officers state, had checks in his possession totaling $211.50. His operations have covered a period of several months, according to the police, who believe that he extended his activity to neighboring cities.

WORK SOON TO START ON VAN NUYS LAUNDRY

[LOCAL CORRESPONDENCE]

VAN NUYS, March 22.—Van Nuys is soon to get its first laundry. It is to cost $150,000, and will be erected on a site now being used as an office by the Light and Power Bureau, which is preparing to move into its new headquarters on Sherman Way. R. W. Shumway, president of the new enterprise, is connected with the Hollywood Community Laundry. The new building, when completed, will be in the center of a lot 100x150 feet, and will be equipped with the latest of laundry machinery. Construction will commence within three weeks, it is stated.

THE RUBBER TREE

While a great number of American food and industrial plants have been carried to remote parts of the world and successfully cultivated, probably the most-traveled American plant is the rubber tree originating in South Amreica.

It has within recent times been adopted by the tropical countries on the opposite side of the globe, notably India, Ceylon, Malayan Peninsula and the Dutch East Indies, which now turn out far more rubber than the entire American area from which they were stocked.—[Boston Post.

STRING TO BRANCH OF HOSPITAL

Binding Contract From Inglewood Necessary to Getting Institution

[LOCAL CORRESPONDENCE]

INGLEWOOD, March 22.—Inglewood can have no County Hospital branch, it was declared by County Supervisor Jack Bean today, unless the city authorities will sign a contract with the county health authorities for joint health supervision of a district comprising a ten-mile radius of the community, excepting, of course, that part of the territory that might be included within the Los Angeles city limits.

The County Supervisors made this statement today at a meeting of the directors of the Inglewood Chamber of Commerce, following the passing of a resolution indorsing the plan of bringing a County Hospital branch here, and approving the report made by Attorney Newcomb Condee, chairman of the contract committee of the chamber, representing heads of all civic organizations in the city, which also included indorsement of the plan.

The Supervisor was present at the meeting, not only as a county official, but as president of the Potrero Country Club of this city. In this connection he stated that the club officers knew in advance of the purchase of the $360,000 property that Manchester avenue, just north of the club grounds, was assured as a 100-foot highway from the Orange county line to the sea, via Inglewood, before the purchase was made, hence it is immediately adjoining one of the greatest traffic arteries of Southern California.

The Supervisor made an emphatic stand for the keeping of the law of the land at the palatial new clubhouse soon to be erected, "no matter," he asserted, "what may go on at other country clubs. So long as I am at the head of it, no intoxicating liquors can be kept or drunk there. I, for one, am of the opinion that if we only keep the laws we believe in, we are no better than the I.W.W. and the Bolshevik. While we have a law, let's keep it, and if we don't like it, try to get it repealed."

ETIQUETTE AMONG THOSE WHO TRAVEL

When traveling, there are several things to consider in starting a conversation with strangers. The rights of the people who do not want to be friendly are quite as great as the rights of those who do.

A certain degree of intimacy is inevitable between travelers who occupy the same stateroom on a ship or join a conducted tour, which calls for a correspondingly acute sense of courtesy and fairness in order to contribute to the enjoyment of everyone.

On a sleeping-car during the day the seat which faces forward belongs to the occupant of the lower berth, while the occupant of the upper rides backward.

In the dining-car on a day's journey you do not usually speak to your companion at table, beyond a possible, "May I have the salt, please?" But in a country hotel or on an ocean voyage where you sit next to the same person for a number of meals, it is extremely snobbish and bad mannered to sit in wooden silence. The fact that you are polite to people transiently placed next to you commits you to nothing.

The rules for proper behavior in traveling are much the same as those for behavior at home. Don't do anything that is conspicuous. Don't talk so loud that you force other people to overhear what you have to say. Don't play to the gallery. That means don't do things on purpose to attract attention either to your appearance, your conversation, or what you may imagine to be your accomplishment.—[Emily Post in McCall's Magazine.

Ship's Tonnage

A ship's tonnage in the old days was the number of tons of wine it could carry, but it is now scientifically reckoned according to water displacement.

FAMOUS HOTEL MAY BE MOVED

Negotiations Up Changing Maryland Site

Owners Dealing for Muir School Property

Ultimately Will be Center of Civic Buildings

By a "Times" Staff Correspondent

PASADENA, March 22.—The possibility of moving the Hotel Maryland, world-famous Pasadena hotel, looms as a result of negotiations now being made by the school board for the sale of the old John Muir school and property. According to information current here, the California Hotel Company is seeking to purchase the school property located on Walnut street, from Los Robles avenue to Euclid avenue, with the probable intent of moving the Maryland from its present location on Colorado street to this new site.

Should the deal be consummated and the hotel moved it would be, in a few years, almost in the center of the city, as the Civic Center has been planned for that locality.

In the event that the hotel company buys the John Muir school, a long-existing controversy as to what should be done with the school will be ended. At the present time the Chamber of Commerce and other local organizations are urging the school board to erect a new administration building that will go well with the new Civic Center buildings. The school board, on the other hand, asserts that this would be far too expensive and that an old building would fulfill the needs of the school board equally as well.

Sixteen Men in Bakersfield in Councilman Race

[EXCLUSIVE DISPATCH]

BAKERSFIELD, March 22.—Sixteen men are candidates for the seven vacancies on the Bakersfield City Council at the election next Tuesday in which 10,000 voters are eligible to participate. The tense issue in the campaign, however, is the question as to whether Bakersfield shall purchase two privately owned water systems at the estimated cost of $1,000,000, which would include expansion, improvement and rehabilitation. Opponents of the proposal point to the present inexpensive water rates here and the absence of meters, and assert that a negative vote will encourage the companies to proceed with contemplated improvements which the long campaign for city ownership has discouraged.

The following are the Councilmanic candidates: First Ward, Charles Griffith, C. V. Morrison and F. L. True. Second Ward, W. J. Carlisle and H. H. Brown. Third Ward, W. H. Carlock and Dr. Thomas J. Wynne. Fourth Ward, William Bain, Alfred Wyman and I. L. Lakey. Fifth Ward, F. S. Benson and O. T. Austin. Seventh Ward, L. K. Stoner, Henry Schneider, L. M. Hendsch and E. H. Scott.

The three school board candidates are Mrs. C. A. Hare, president of the school board; Rev. Philip Dennis and James Hawkins.

VARIETIES OF WINDS BLOWING IN MARCH

DANIEL DEFOE MADE ELABORATE CLASSIFICATION WHICH STILL HOLDS

Winds do many things besides blowing your hat down the street. They carry the climate of the ocean to the land and of the land to the ocean. They transport solid material in enormous quantities from one part of the earth to another.

Farmers must often fight them with windbreaks and other expedients, lest their fields be buried in drifting sands and their crops suffer the parching effects of "windburn."

In the temperate zones winter is, in general, says "Nature Magazine," of Washington, windier contrasts of temperature that prevail in the cold season between higher and lower latitudes. This effect lags in some regions into the early spring.

March measures up to its proverbial reputation over the greater part of the United States east of the Mississippi River, where statistics show a greater total wind movement for this month than for any other in the year.

In Daniel Defoe's book "The Storm," published in 1704, the successive degrees of wind force were listed as follows: Stark calm, calm weather, little wind, a fine breeze, a small gale, a fresh gale, a topsail gale, blows fresh, a hard gale of wind, a fret of wind, a storm, a tempest.

In 1805 Admiral Beaufort introduced the scale bearing his name, the degrees of which are based upon the speed of an old-fashioned frigate or the amount of sail she could safely carry.

This scale has since been modernized and is now known to sailors all over the world, besides being used to some extent on land. The Beaufort scale expresses the force of the wind in numbers, from 0 to 12, and also by a series of descriptive terms, viz.: Calm, light air, slight breeze, gentle breeze, moderate breeze, fresh breeze, strong breeze, high wind, gale, strong gale, whole gale, storm, hurricane.—[New York Herald-Tribune.

Ways of Women

"Why don't your wife answer the phone?"

"Aw, she's carrying on a telephone quarrel with her best friend and she had the last shot."—[Louisville Courier-Journal.

BOOZE PRICES INFLUENCED

Riverside Sheriff So Active Bootleggers Increase Cost to Consumers

[EXCLUSIVE DISPATCH]

RIVERSIDE, March 22.—Indications that illicit liquor peddlers are taking into consideration the ever increasing activity of Sheriff Sweeters and his deputies were given officers last night when they arrested John Miller, 49-year-old confectionery store owner of Corona, on charges of sale and possession of liquor.

Miller's arrest was brought about by Undersheriff Rayburn at the Circle City just as Miller is asserted to have completed delivery of one gallon of low-grade moonshine for which he is said to have received $12. The price paid by Miller's alleged customer is said to have been $2 over the current price of moonshine in the vicinity of Corona a year ago as reported by bootleggers arrested by Sheriff's officers at that time.

This is taken as an indication that liquor is gradually becoming harder to obtain as a result of the continued efforts of the officers, and the fact that the price is advancing is considered as a backhanded compliment paid Sheriff's officers by the bootleggers.

Marked money was used in the liquor purchasing transaction, Sheriff's officers said, and they declared the money was found on Miller when he was arrested.

GLENDALE'S RATE FIGHT IS BLOCKED

Pacific Electric Argument Wins in City's Attempt to Get Lower Fare

[LOCAL CORRESPONDENCE]

GLENDALE, March 22.—The effort to secure lower fares over the Pacific Electric between Glendale and Los Angeles has been temporarily blocked by the stand taken by the company, which states, in a letter to the Glendale City Council, that it would not be possible to change the rate schedule on the Glendale line without considering a change on all the other lines operated by the company.

The letter points out that the shortening of the mileage between Glendale and Los Angeles, through the opening of the tunnel, will automatically bring about a reduction of 3 cents on the round-trip fare, making it 35 cents instead of 38 cents, as at present, and of 2 cents on the single fare, with a 1-cent reduction on the commutation fares.

The letter comes in answer to a proposal that was made at a recent conference between city, Chamber of Commerce and Pacific Electric officials, at which it was suggested that a 10-cent fare rate be tried over a ninety-day period to determine whether the receipts would justify the inauguration of a lower rate.

The agencies that have been working for a reduction in fares are now planning to present the matter to the State Railroad Commission for a ruling.

CLAIM IRREGULARITIES

Suit Is Filed Against Imperial Irrigation District

[EXCLUSIVE DISPATCH]

EL CENTRO, March 22.—J. H. McKim, O. A. Dolson and H. M. McCall, as taxpayers of Imperial Irrigation District, have filed suit in the Superior Court against the district asking for an order nullifying the recent election of directors and declaring that the resolution adopted by the board of directors last fall gerrymandering the five divisions of the irrigation district to be invalid.

The resolution in question was adopted by the directors November 25, and made material changes in the arrangements of the divisions. Director Mack Trentham of Imperial lost his seat on the board and a new division was created with Calipatria as the center.

It is asserted in the complaint that the proceedings in connection with the resolution were irregular and therefore the action of the board should be held void.

QUACK PSYCHOLOGISTS

A New Type of "Con" Man Preys on Business Firms

A good deal is heard about the efficacy of psychology in appraising the fitness of men for different kinds of jobs. Psychology is loaded with high-sounding words and phrases, which give it a sort of fascinating impressiveness. But all are not psychologists that pose as such, warns Arthur W. Kornhauser of the psychology department of the University of Chicago. Addressing members of the American Economic Society, he said:

The time may come when few business firms will hire employees without subjecting them to psychologic tests. But not yet. Tests are being worked out that reveal a person's intellectual ability, his manual dexterity, the acuteness of his senses and his ability to do abstract thinking involving the handling of words and numbers. But psychologists are still in the experimental stage of much of their work that has a practical application for business.

Psychology cannot attain its proper position in the business world until business men learn to distinguish between honest scientists and ballyhoo artists who masquerade as psychologists. Every man who writes a book on psychology, hires a hall and hangs out a shingle, "consulting psychologist" is not worthy of trust.

Charlatans take new names to keep pace with the times, but a charlatan is no more worthy of trust as a "consulting psychologist" than the old-time patent-medicine faker or the gold-brick "con" man. It is demonstrable that honest psychological tests have proved useful in measuring human abilities. But it is equally true that pseudo-psychologists have shown intelligent business men that they can be tricked with any sort of hokum if it wears a new and attractive label.—[Nation's Business.

MISSION ACRES SEEKS NAME WITH PEP TO IT

[LOCAL CORRESPONDENCE]

MISSION ACRES, March 22.—A part of the people of Mission Acres do not like the name of the town and there is a move afoot to change it. According to L. C. Hine, president of the Chamber of Commerce, a petition is to be circulated, and if it is signed by a majority of the people here and near by, a new cognomen will be chosen. Among reasons given for the desired change of name is that "Mission Acres" is not the right sort of designation for a growing community, and that something with "pep" and a "punch" to it should be adopted.

Santa Barbara Ministers Put Stop to Bouts

[EXCLUSIVE DISPATCH]

SANTA BARBARA, Mach 22.—The Santa Barbara Ministerial Union has successfully taken up the crusade against legalized boxing here and has caused the permit of the American Legion to conduct bouts here to be suspended.

After the Legion had obtained a building, announced its first card and signed the contract requiring extensive alternations on the property, Rev. Samuel Hughes, president of the Ministerial Union, invoked the aid of Gov Richardson and the permit was suspended.

The Legion has made no statement except that it went about the work of procuring the permit in the regular way. The officers obtained the unanimous consent of the post, the overwhelming indorsement of the Elks, Eagles, labor unions and in one day obtained 2000 signatures on a petition asking that the permit be granted. Johnny Leach, well-known matchmaker, was employed by the post and Jimmie Ross, who made a name for himself in boxing at Stanford a few years ago, was signed up as official referee.

The action of the ministers, however, has caused all plans to be dropped until a rehearing is held before the State Boxing Commission.

ZELZAH SHOWING FOR POWER BUREAU FILM

[LOCAL CORRESPONDENCE]

ZELZAH, March 22.—The Los Angeles Power Bureau's film, "The Giant of the Hills," will be shown in the Zelzah clubhouse next Wednesday at 8 p.m. The motion-picture shows how the power used in San Fernando Valley and in Los Angeles city is generated in the mountains, and is intended to have an educaitonal effect on consumers. The showing of the film will be under the auspices of the Zelzah Chamber of Commerce.

"TIMES" CORRESPONDENTS AND AGENTS

For the convenience of Times patrons in towns of the Southwest other than Los Angeles, Times news and business representatives in those towns, with their addresses and telephone numbers, are listed; agents will receive subscriptions and advertising.

City		Name
Alhambra	Correspondent	C. I. Ward
	Agent	R. J. Carter
	Agent	G. C. Krag
Anaheim	Correspondent	Neil Harkins
	Agent	Rob. W. Marvin, Mgr.
Bakersfield	Correspondent	Ross C. Miller
	Agent	John C. Marvin
Burbank	Correspondent	(See Glendale)
	Agent	E. H. Harding
Compton	Correspondent	
	Agent	D. H. Lovelace
Covina	Correspondent	Mrs. H. L. [illegible]
	Agent	C. L. Johnson
El Centro	Correspondent	Don C. Bitler
	Agent	A. C. Ferrar
El Monte	Correspondent	Frank M. [illegible]
	Agent	Mrs. G. C. [illegible]
Eagle Rock	Correspondent	Mrs. Bernice Palmer
	Agent	J. H. Cokely
		Alan A. Dale
Fullerton	Correspondent	Edgar Johnson
	Agent	E. C. Grimm
Gardena	Agent	Floyd J. Beard
Glendale	Correspondent	Ralph A. Lind
	Agent	T. M. Post
	Agent	W. D. Pigg
Hawthorne	Agent	M. J. Dawson
Huntington Pk.	Correspondent	Edward Deck
	Agent	C. A. [illegible]
Inglewood	Correspondent	Alta Sanders
	Agent	R. E. Lawrence
Lankershim	Correspondent	(See Van Nuys)
	Agent	James Nelson
Long Beach	Correspondent	Arthur [illegible]
	Agent	Ray H. Downing
Monrovia	Correspondent	Mrs. Mary [illegible]
	Agent	Mrs. Vida S. [illegible]
Ocean Park	Correspondent	(See Venice)
	Agent	N. H. McIntyre
Ontario	Correspondent	L. J. [illegible]
	Agent	Geo. H. Dougherty
Orange	Correspondent	R. E. [illegible]
	Agent	Louis Wright
Oxnard	Correspondent	Jack Miller
	Agent	L. H. [illegible]
Palms and Culver City	Agent	Mrs. Fred [illegible]
Pasadena	Correspondent	Max Colwell
	Agent	L. S. Anderson
Phoenix, Ariz.	Correspondent	James H. McClintock
	Agent	G. F. [illegible]
Pomona	Correspondent	H. O. Schwichtenberg
	Agent	H. O. Schwichtenberg
Redlands	Correspondent	C. C. Arthur
	Agent	H. P. [illegible]
Redondo	Correspondent	Mrs. Florence [illegible]
	Agent	John C. [illegible]
Riverside	Correspondent	J. B. [illegible]
	Agent	R. F. [illegible]
San Bernardino	Correspondent	Earl C. Buie
	Agent	E. K. [illegible]
San Diego	Correspondent	T. G. [illegible]
	Agent	R. I. [illegible]
San Fernando	Correspondent	(See Van Nuys)
	Agent	[illegible]
San Pedro	Correspondent	Waldo Drake and [illegible]
	Agent	R. H. [illegible]
Santa Ana	Correspondent	[illegible]
	Agent	[illegible]
Santa Barbara	Correspondent	[illegible]
	Agent	[illegible]
Santa Monica	Correspondent	(See Venice)
	Agent	[illegible]
Sawtelle	Correspondent	(See Venice)
	Agent	Lloyd C. [illegible]
Sierra Madre	Agent	Frank [illegible]
South Pasadena	Correspondent	Ruth Chamberlain
	Agent	Dr. C. H. [illegible]
Upland	Correspondent	(See Ontario)
	Agent	Geo. E. Dougherty
Van Nuys	Correspondent	H. O. [illegible]
	Agent	Mrs. Mary A. [illegible]
Venice	Correspondent	LaVerne [illegible]
	Agent	(See Ocean Park)
Ventura	Correspondent	A. R. [illegible]
	Agent	Cecil J. [illegible]
Watts	Agent	Mrs. Lola [illegible]
Whittier	Correspondent	Harry [illegible]
	Agent	F. W. [illegible]

Theaters—Amusements—Entertainments

WEST COAST THEATRES, INC.
QUO VADIS
THE NEW "QUO VADIS!" Vast! Bewildering! ... sweep you away with its glittering spectacle! ... you with its revelry! Dancing girls! Orgies ... a world! Set in a tale of love you'll ... always! PROLOGUE OF SPLENDOR!
CRITERION A First National Picture

ALHAMBRA 731 S. HILL
THE YEAR'S SENSATION!
WIZARD OF OZ

LOEW'S STATE BDWY & 7TH
JOS. M. SCHENCK PRESENTS
NORMA TALMADGE IN "THE LADY"
FIRST NATIONAL PICTURE
Someone You're Meant to Live— Even When Your Heart Is Busted!

TALLY'S 833 S. BDWY.
THE GOLDEN BED
DE MILLE'S Most Gorgeous Production!

California 810 S. MAIN
CONWAY TEARLE & MADGE KENNEDY IN
BAD COMPANY
GIRLS, YOU CAN'T STOP THEM TALKING IF YOU KEEP BAD COMPANY!
OWEN SWEETEN and His Music Masters
California Chanters in Songologue from Sunny Spain

D. W. GRIFFITH'S ISN'T LIFE WONDERFUL
Miller's MAIN AT 9TH
RADIANT, REVEALING ROMANCE!

Los Angeles' Greatest MUSICAL COMEDY SHOW MOSTLY GIRLS

Philharmonic Auditorium Olive at 5th
PAVLOWA
5 More performances of this Peerless Dancer.
Matinees, Wed., Thurs. & Sat., March 25, 26, 28. Eves. Wednesday and Friday, March 25 and 27. Tickets 75c, $1, $1.50, $2, $2.50, $3, on sale Central Box Office, Auditorium Lobby.

L. E. Behymer presents
FEODOR CHALIAPIN
Greatest of Russian Singers
Assisted by Abraham Sopkin, Violinist; Max Rabinovitch, Pianist
Tickets Now, Central Box Office.

MOROSCO 'POP.' MAT. THURS., 2:15
2nd Week of Hearty Laughs. A Typical Geo. M. Cohan Riot of Mirth.
THIS IS LONDON
And you'll love 'em all! Mats. Thurs., Sat. and Sun. Best Seats 50c.

Philharmonic Auditorium Olive at 5th
DOHNANYI TONIGHT AT 8:30
75c, $1.00, $1.50, $2.00, $2.50, Plus Tax

Kolb & Dill in POLITICS Music—Songs—Dancing—Girls with Ernest R. Ball
Prices: Eves., 50c to $2.00; Mats., Wed. and Sat., 50c to $1.50

Rose Room
Two Orchestras Every Night
Gene Dabney's Rose Room ORCHESTRA and Sonny Clay's Rhythm Demons
Awards for Prize Eccentric Waltz Wednesday

Hoot Gibson in "Let 'Er Buck"
Select Vaudeville. Mat. 25c, Eve. 35c

IT'S EASY TO BE POPULAR ... INSTRUCTORS ... SIXTH AT OLIVE

WHITE COLLARS
Frank Egan's Supreme Success of Successes

"THE RUINED LADY"
THE PLAYHOUSE Central at Lexington Glendale Glendale 4488

FLASHES

JANNINGS'S TRIUMPH

"QUO VADIS" GIVES STAR GREAT OPPORTUNITY

By Grace Kingsley

Emil Jannings, or rather his celluloid double, is playing a long engagement at the Criterion. Last week we saw him in "The Last Laugh." This week this amazingly versatile actor is playing Nero in "Quo Vadis."

You hear and read that Nero was a vain, sensual, cruel, weak, half-senile, yet cunning despot, but Jannings proves it to you. You see him not only doing terrible acts spouting from the well springs of mere vanity that affect the whole kingdom; but you see him won from an apparently desolating grief over the death of his son by one sickeningly flattering remark. You see him a man hen-pecked by his queen, ridiculed openly by his courtiers—a monumental boob.

Here is nothing of the intellectuality often ascribed to this monarch. Unless you see this film, with its devastating revelations of the weakness of Nero's heart and mind, you are likely to go on thinking of him as a pretty big old king after all. After you have seen Janning's Nero, you will despise him as well as abhor him. And you will never forget this portraiture. Another touch Jannings gives his Nero, which is authentic, according to historic report: He plays the role with more than a touch of effeminacy, delicately but surely.

Not since the days of Griffith's "Intolerance," which remains so far as I am concerned, the greatest picture ever filmed, and of Rex Ingram's "Four Horsemen," have we seen so masterly a handling of a wide historic theme. Because, not only is the long, complicated story told in clean-cut fashion, not only do the mobs behave like mobs and not like a bunch of extras, but there are a hundred little touches that make the film a real document of human life in the long ago.

The traditional scenes, including the burning of Rome, the death of the Christians by fire and by being devoured by the lions, are all vividly done—too vividly, almost. One doesn't like to see human beings murdered in these terrible ways—except possibly an occasional accordeon player or maybe one of these vaudeville bookers who books kid acts into the picture houses!

However, as long as we are on the subject, those who enjoy blood with their gore will object to the fact that those burning martyrs have the most calmly pleased look on their faces. So no wonder Nero didn't think it could be so bad to be burned alive!

As for poor Lygia's troubles, as some one behind me remarked, "Say, this picture ought to be called 'Why Girls Leave Rome!'"

Those wonderful backgrounds in the picture are in themselves worth going to the Criterion to see—beautiful old Roman gardens, quaint byways, picturesque palaces, bits of graceful statuary, wide vistas of the ancient city, bits of historic monuments.

I wish I could tell you the names of the actors who play the other roles, but they aren't on the program. Suffice it, they are excellent actors all, despite the national Italian tendency in acting toward floridness and chestheaving—handsome, gallant men and beautiful women; and after all, these lend themselves admirably to romance and tradition.

Then there are those beautiful classic cabaret girls! Really, we don't seem to have progressed a bit in some ways. Personally I always have to laugh at the wicked, licentious revel scenes in this sort of film. They usually look about as licentious as the Y.W.C.A. gym class doing its setting up exercises.

But for all a few naive faults, there is a broad sweep, an elemental passion about the picture, that grips and charms and endlessly interests you.

GEORGE HACKATHORNE IS GREAT AT RIALTO

Heroines there were at the Rialto on Saturday, and not only on the screen, either. They were the little usherettes who went quietly from one person to another, saying, "Get out of here as quickly and quietly as you can!" They didn't even utter the dread word, "Fire," but we all knew, I guess. And everybody walked out in quiet and orderly fashion. Those girls deserve a prize for bravery, for they all stuck until we were safely out.

The fire was upstairs in the offices, I understand, and the flames were belching from the windows. But the theater itself was unharmed, and shows are going right along.

Nevertheless, I shall always remember as a real heroine, pretty, that quiet, gentle little girl, Dixie MacLean, who came and spoke to me, a tremor in her voice, but no sign of panic or of thinking of herself.

And I want to pay a tribute, not only to the manager, Bob Blair, but to those usherettes, not only Dixie MacLean, but Hope Homez, Helen Alvarado, Vivian Hines, Julia Dandoval and Patsy Medyette.

"Capital Punishment" is a very fine picture, though its theme is a ghastly one. It reveals a man hanged for a crime he did not commit. Its main story has to do with a boy reprieved at the last moment. I'm sure if George Hackathorne had been hanged, we never would have spoken to the author or to Bennie Schulberg again!

I have never seen such poignant emotional work and I never expect again to see any greater acting on the screen than that of George Hackathorne as the boy condemned to death, when, maddened with terror and anger at the injustice of his sentence, he beats in desperation against his prison walls and fights with his guards. This Hackathorne is a wonderful actor. We do not see him nearly enough on the screen.

There is such a lack of intensity in screen acting, at big moments. Why, instead of standing and weeping prettily at big crises, don't some of our screen actresses' faces reveal the strained look that goes with terrible moments of stress? This is the only fault I have to find with Clara Bow's acting in this film. Whenever there is anything to do, fine: but in the moments of still stress, she falls short. Clara is such an amazingly fine little actress for one so young, that I feel, perhaps unreasonably, that I want her to be perfect.

The theme of "Capital Punishment" is one that interests everybody, and causes eternal talk and discussion. It is handled with every dramatic possibility presented in this most absorbing picture.

Margaret Livingston is excellent in her role, as are the others. Her great scene, when she can no longer stand the strain of knowing an innocent youth is to die for the crime her lover committed, and bursts out with her confession, is admirably done.

James Hogan directed. He is going to be very great some day.

Glenn Tryon is very funny in a clever situation comedy called "Whose Baby Are You?" and the Stereoscopik feature reveals endless possibilities for thrill and mirth.

LEATRICE JOY BACK IN PAUL BERN FILM

It was perfectly delightful to welcome Leatrice Joy back after her long retirement from the films, during which she became a mother; and it was also delightful to welcome little Leatrice, her daughter. Both of them are appearing this week at the Metropolitan in "The Dressmaker From Paris," which Paul Bern directed.

And then here is the double-fashion show—one on the screen and the other on the stage—both gorgeous. Everybody will want to see that show, the women for the clothes on the girls, the men for the girls in the clothes.

To be sure, Vera Lewis, who was with me, exclaimed, "Why, the dressmaker from Paris these days should be a man!"

Paul Bern certainly has the light touch that makes for entertainment—a distinctive quality, and one for which we heartily bless him. If, as in this picture, he has a Paris dressmaker and her mannequins invade a small town in the Middle West and set it by the ears, with several engagements to marry upset and widows' sons further led away from becoming preachers, he does it all with a delightful touch-and-go method that the whole thing is turned into a comedy that keeps you joyously tickled all the time. He may approach drama, but usually veers off to the comedy angle.

I do hope that Bern will keep on making pleasing pictures, as fast as he can turn them out. Nobody else has quite his touch.

Leatrice Joy comes back a more delightful actress than ever. As the Paris midinette she is piquant: Later she has some highly emotional moments, when she learns that her "Billee" is engaged to another girl, and there is a really dramatic scene in which she parades before Billy and the other girl in the wedding gown of her rival; and always Miss Joy is very fine.

But—what critic doesn't utter a "but" or two?—what, we humbly inquire, became of the little white dog Leatrice carried into the Bois with her? She had him under her arm when she went into the restaurant, and when she came out she didn't have him. If it were a Mack Sennett comedy now, we'd know.

Also, it did seem as though there were a little too much chasing of crowds when the town people became angered at the Paris dressmaker, and too little building to clean-cut climax when Ernest Torrence, as the small-town keeper of the "Emporium," discovers that he has been too narrow minded and hard toward his daughter and toward the world. Torrence pleases greatly in these scenes, doing his melting from the hard-hearted, close-fisted miser to the human being with sincere manliness and without any mush.

Mildred Harris has improved incalculably as an actress; and Allan Forrest to my mind is one of the finest actors on the screen.

'DARK ANGEL' COMING TO PLAYHOUSE SOON

Marion Coakley

"The Dark Angel" opens at the Playhouse on Wednesday evening, according to announcement of Louis O. Macloon.

H. B. Trevelyan wrote the play, which has a war atmosphere that is realistic, yet which reveals the reaction of dread war on its victims rather than the action of war itself.

A feature of "The Dark Angel," which has been making it a hit in London and New York, is the final speech put into the mouth of the soldier hero—a speech ringing with sincerity and with vivid truth. It is said that the speech it a long one, but so eloquent that the audience welcomes and applauds it vigorously—a unique achievement on the stage.

Robert Ames and Marion Coakley, who charmed us in "Kelly's Vacation," have the leading roles, while other important parts are played by Joseph Kilgour, Lawrence Grant, Helena Byrne, Claire Du Brey, Belle Green, Malcolm Denny, Cullen Landis, Myrtle Vane, Paul Kruger and John McKinnon.

"THE LADY" REVEALS FASCINATING NORMA

To those who have seen Norma Talmadge in numerous pictures as a lady of quality, "The Lady," now showing at Loew's, will be an interesting surprise. As a rude little chorus girl of the '80's, she is most fascinating, and has all the Norma Talmadge appeal which her admirers have been missing of late.

The interest and appeal of the stage play by Martin Brown have been kept remarkably well in the picture which Frank Borzage directed. To be sure, there are several uncertain jumps in continuity which so often come in the filming of a play, but Norma Talmadge brings into the picture a loveliness and sweetness which have kept her popular in films for years. In it she stands unique.

As the flower woman wandering about the streets of Marseilles hunting for her lost boy she does some remarkable acting. In the earlier sequences as the attractive young music hall favorite, however, she is a trifle too plump—but of course, they liked their favorites plump in those days.

Appearing for the first time in American films, Doris Lloyd, an English actress, is excellent as the hard-boiled lady. In her old-fashioned costumes and Gibson girl coiffure she attains a characterization which stands out remarkably well.

The part of the son, although just a short bit, becomes something to be remembered with George Hackathorne playing it, and Alf Goulding as Tom Robinson, the booker, is excellent in his comedy. Marc McDermott has only a short role but, of course, being Marc McDermott, adds distinction to it.

Wallace McDonald plays the part of the technical leading man, and Brandon Hurst is seen in the role of his father. Paulette Duval and Emily Fitzroy also have well-developed parts. Others to appear are Margaret Seddon, Walter Long, John Fox, Jr., John Herdman, Edwin Hubbell, who, by the way, is just about as good a character of a saucy little boy as one could wish, and Miles McCarthay.

There is a touch of "Secrets" about Norma Talmadge's role in "The Lady," although it is not as great a picture. The film begins with an old lady telling the story of her youth, and reveals the whole drama of her life. It affords best of all, a picture of Norma Talmadge in which the power of her appeal is most real.

FORUM FILM WEAK BUT INTERESTING

It might be well for every lawyer and judge in Los Angeles to attend the Forum this week where "The Bridge of Sighs" is showing. Just to observe how quickly justice can be dealt in motion pictures. Three days after a man is arrested for stealing, he passes over the "bridge of sighs" into prison!

The Warner Brothers' picture, directed by Phil Rosen and featuring Dorothy Mackaill, is quite good. It gives Alec Francis an opportunity to do some very excellent acting. Personally, I think that Francis is just about the most appealing and lovable character in the films, but in "The Bridge of Sighs" he is also dramatic and powerful.

The plot is rather complex and involved, although no deep and heavy thought runs through the picture. It is the story of a spoiled young man, who quite delightfully extracts money from his father at rather numerous intervals. Finally when his irate parent sits firmly down on his request he slips in, notices a huge roll of bills on the desk ready to be sent to the bank, and helps himself, all in the spirit of fun.

The story is not a strong one and the continuity is rather faulty, but on the whole the picture is interesting and worth seeing.

Dorothy Mackaill, as the daughter of Alec Francis, is very attractive, although no great demand is made upon her in a dramatic way. The weak but lovable young fellow is played by Creighton Hale, and though he is rather inadequate in the dramatic moments his comedy is excellent.

POTBOILERS OFFER RUTHLESS REALISM

Russian Play and Maeterlinck's "The Blind" Given Fine Presentation

With a cleverness verging on the diabolical, the author of "Behind the Curtain of the Soul" ruthlessly drags aside those sheltering though tattered fabrications with which we are so content to disguise the obvious.

The current Potboilers' production, translated from the original of Nikolai Nikolaievitch Yevreyenoff by Simeon Allen, is under the direction of Ole M. Ness, at the Little Theater, 930 South Grand avenue. Neither pleasant nor entertaining, the play is a twenty minutes of sheer compelling truth and gripping interest.

From the illustrated lecture by the "professor" before the rising of the curtain, the audience learns that there are many egoes— rational, emotional and subconscious. Combined, these equal personality.

The plot is conspicuous by its absence. While the emotional and rational continue their eternal struggle, the cabaret dancer appears—loudly acclaimed by the emotional. Also the wife, seen through the eyes of both.

The players enter into the spirit of the production with remarkable abandon. Otto Matieson in the emotional role does fine work, in a character which could so easily have been too boldly drawn, while Robert C. E. Lansdowne as the rational is a perfect complement. Aldeah Wise is ideal as the cabaret girl and her interpretation of the naughty little song is perfect.

Other players include Byard Yorke, Volney Hopkins, P. Gordon Luys, Catherine Marvin and Dorothy Cormack.

Maeterlinck's "The Blind," the second part of a triple program, is one of the most artistic productions it is possible to imagine. Directed by Revan D. Komaroff, it is a perfect thing—emotionally.

Maeterlinck and all his hopeless, beautifully phrased pessimism is here. His eternal repetition, his simple, powerful language.

A typical situation—the inmates of an asylum for the blind have been taken far into the woods by their guardian, that they may feel the earth for the last time before the long winter, and find themselves alone, waiting. The guardian priest is dead.

It is impossible to single out any few players for particularly fine work, for all were excellent—with no exceptions. Because of more important parts, however, the work of Marie June Jones, as the blind mad woman; Margery Burton, as the pitiful old woman who prays, and Jeannette Schwartz, in the wistful role of the young blind girl, must be mentioned.

The cast includes Carmen Blackiston, Lennie Earle, Giana Regamey, Henry Rogers, Harrison Young, Dabney Lewis, Clarence Crane, P. Gordon Luys, Tom Horst and Frederic A. Dorr.

"A London Fog," pantomime of masks by William Mortensen, opened the evening. Two Denishawn dancers, Irene Alexander and Eddy Mildern, displayed remarkable versatility in the roles of charwoman, dope fiend, street walker, policeman, drunken gentleman, newsboy and the dream.

RACIAL PROBLEMS THEME OF PLAY BY COMMUNITY PLAYERS

BY KATHERINE KIPKE

The Pasadena Community Players in their current presentation are certainly blazing a new trail for themselves. They have taken a new play, "Heritage," by Mrs. Ludwig Lewisohn, which has never before been produced, and have created a production which is not only strong and powerful, but builds up a marvelous character role for Adda Gleason. Miss Gleason in this play dealing with the Jewish-Gentile problem has a dramatic power which is well worth attention.

There is some doubt as to whether "Heritage" will ever be a dramatic success—plays dealing with the Jewish and Christian alliances seldom are, except of the type of "Abie's Irish Rose," but it has a power not shown in the general run of productions, and is able to hold the interest through four rather long acts.

A great deal of the interest is due to the excellent acting of Adda Gleason and Arthur Lubin, who play the roles of the Irish girl and the Jewish boy. Aside from being remarkably well cast, the two react to each other with great ease and build up their scenes well. It will be remembered that Arthur Lubin made a success in "He Who Gets Slapped," recently shown at the Pasadena Playhouse.

The play deals with the rise of a young Jewish musician who has reached success playing in wealthy homes. He believes himself to be in love with a Christian society girl. For her he casts aside a little Irish girl who has waited for him for eight years. Losing ambition as she loses his love she is just a cheap cabaret singer, flashy, slovenly, drinking a great deal.

The whole drama centers about her reactions, emotions and love for the rather weak musician, and the powerful hold which his mother has upon him. All the characters are rather well drawn.

The Jewish mother is splendidly enacted by Belle Mitchell. In the first act she seemed rather conscious of the labor of the characterization, but as the play went on she relaxed to her role and really became the Jewish woman in her dramatic moments.

Helen Staats as Marta, the little Jewish sister, was very striking in her role, although she gave the slight impression of walking through the play at an easy-going tempo.

Others playing small roles were Lois Austin as the wealthy society girl; Charles Stanton as her brother; Douglass Montgomery, Mary Elizabeth Jacobs and Jacques Tyrol, who played quaintly the old Jewish grandfather.

"MANNA" NEXT WEEK

"The Ruined Lady," starring Doris Lloyd, played to packed houses last week at the Playhouse, Glendale. Accordingly, the Dobinson Players are offering this smashing comedy for one more week, after which "Manna," a human interest drama by Olga Printzlau, will be magnificently staged by Fred Butler. The play has been revised and enlarged since the Potboilers' production, the cast now numbering thirty and many special features having been added.

Theaters—Amusements—Entertainments

VAUDEVILLE PHOTOPLAYS HILLSTREET Orpheum Circuit 12:45 P.M. CONTINUOUS 11:30 P.M.
"SENATOR" FORD—VAN HORN & INEZ—HARRY BREEN
FRANKIE HEATH—Roye & Maye—BILLY HOUSE
Feature Photoplay AGNES AYRES in "Tomorrow's Love" A Paramount | "Flying Fists" News-Fables
NITES-MON. TO FRI. SATURDAY MAT. 50¢ NO TAX | MATINEES MON.-FRI. INCL. 35¢ NO TAX CHILDREN MON.-SAT. 15¢ SUN. & HOLS. 25¢ | SAT. NITE SUN. & HOLIDAYS 65¢ INC. TAX

FORUM THEATRE PICO at NORTON "P" CAR to DOOR
THE BRIDGE of SIGHS
DOROTHY MACKAILL · CREIGHTON HALE · ALEC B. FRANCIS · RALPH LEWIS
Directed By PHIL ROSEN
JULIUS K. JOHNSON, Peer of Organists, Playing "The Storm"
3 SHOWS DAILY: 2:30, 7:10, 9:10. MATS., 35c; EVES., 65c. FREE AUTO PARK
Warner Bros Screen Classic

Matinee Daily, 15c-75c. Evenings, 25c to $1.50. Except Sat., Sun., Hol. Phone TRinity 3214
Orpheum
EVERY DAY A BIGGER SENSATION ALL NEW NUMBERS
GRIFFIN TWINS | TED LEWIS MUSICAL CLOWNS AND BOBBE ARNST | PEREZ & MARGUERITE
SIGNOR FRISCOE | KHARUM Persian Pianist | BIRDIE REEVE
Kimberly & Page | Princeton & Watson

ROSE ROOM Penny Dance Eighth and Spring
$100 in Cash Prizes for Best Eccentric Waltz Couple, Professionals and Amateurs
TONIGHT
TWO BIG ORCHESTRAS EVERY NIGHT

Theaters—Amusements—Entertainments

CABLEGRAM—"VIA COMMERCIAL"
London, England Backs up Los Angeles!!
LONDON TIMES—"PIECE WENT FROM TRIUMPH TO TRIUMPH"
"BEST OF ALL MUSICAL COMEDIES" SAYS EVENING STANDARD
"INSTANTANEOUS SUCCESS" SAYS EVENING NEWS
"MOST JOYOUS SHOW IN LONDON" SAYS THE SKETCH
LONDON MAIL SAID—"HAS CAPTIVATED ALL"
"No, No, NANETTE" WORLD WIDE MUSICAL COMEDY HIT
"GREATEST MUSICAL COMEDY IN YEARS" SAID LONDON DAILY MIRROR
"WILL RUN FOR YEARS" SAID DAILY CHRONICLE
SEATS NOW AT BOX OFFICES ONLY—FOR 4th WEEK ERLANGER'S MASON BEST
STARTS NEXT SUNDAY AT BDWY. AT 2ND ST. MATS. WED. SAT.—2:15 BALCONY SEATS EVERY NIGHT $1.50

PLAYHOUSE RE-OPENS WED. EVE. MAR. 25 SEATS NOW
LOUIS O. MACLOON PRESENTS NEW YORK'S NEWEST DRAMATIC SUCCESS
"The DARK ANGEL"
with ROBERT AMES & MARION COAKLEY. Staged by Lillian Albertson
HEYWOOD BROUN, IN N. Y. WORLD, SAID—"THE DARK ANGEL" ENDS IN A BURST OF BEAUTY—THE PLAY WORKS UP TO A NOVEL AND COMPELLING SITUATION AND IS AMONG THE DRAMATIC ENTERTAINMENTS WORTH YOUR ENTHUSIASTIC ATTENTION."
A STUNNING WAR PLAY—"WIDE POPULAR APPEAL," N.Y. TIMES

GRAUMAN'S EGYPTIAN HOLLYWOOD
Positively The Greatest Show on Earth
WM. FOX PRESENTS "THE IRON HORSE"
With Sid Grauman's Big Prologue Including 2 Colorful Tribes of Indians
JOHN FORD'S GIGANTIC EPIC!

Metropolitan
"19 in one"
(1) LEATRICE JOY
(2) ERNEST TORRENCE
(3) Allan Forrest (4) Mildred Harris
(5) Dazzling Paris Fashion Show and 14 international beauty models
"The Dressmaker from Paris"
Directed by PAUL BERN
A Paramount Picture
ON THE STAGE
A gorgeous style revue PARISIAN MANNEQUINS' PARADE ZENDER AND BURROUGHS World's Greatest Beauties 1926 Paris Creations from the photoplay Never before such styles

Big? Say! It's too big for words!
MILLION DOLLAR BDWY. AT 3RD
"THE THUNDERING HERD"
with JACK HOLT LOIS WILSON NOAH BEERY RAYMOND HATTON
"On the Trail" Prologue Frank Braidwood Art Fowler Helen Wright
Ralph Graves Comedy

RIALTO BDWY. NR. 8TH
Clara Bow, Elliott Dexter, Geo. Hackathorne, Alec Francis, Bob Ellis, Mary Carr in B. P. Schulberg's
"CAPITAL PUNISHMENT"
Big Crowds Saturday Bigger Crowds Sunday Better Come Early Today
"Stereoscopiks" they jump off the screen
Hal Roach comedy "WHOSE BABY ARE YOU?"

MAJESTIC NINTH & BROADWAY
Mats. Sun., Wed. and Sat.
SECOND WEEK THOMAS WILKES PRESENTS
EDWARD EVERETT HORTON
For a Limited Engagement in Avery Hopwood's Latest Burst of Laughter
"The Alarm Clock"
NEXT ATTRACTION—EDWARD EVERETT HORTON In "BEGGAR ON HORSEBACK"

MISSION PLAY AT SAN GABRIEL
CLOSES SUNDAY, APRIL 5
EVERY AFTERNOON EXCEPTING MONDAY, EVENINGS WEDNESDAY AND SATURDAY ONLY.

HIPpodrome Vaudeville Main St. at 4th
"THE SEA CIRCUS" A Sensational Sub-Sea Spectacle
Featuring Frankie Dunnedin and Harry Greenwood with their troupe of Siberian Sea Lions
Continuous Daily 1 to 11. Sunday 12 to 11 P.M.

First Mail Photos Here Show Midwest Tornado Havoc

Five minutes before this happened the scene was that of a placid residential section in Murphysboro. Then the tornado struck. Five minutes after picture was snapped, the photographer cranked the flivver and it started. (P. & A. photo.)

Birdseye reason why 8000 persons, or two-thirds of total population of Murphysboro, Ill., were made [illegible] in the devastating cyclone and fire last Wednesday. Murphysboro was hardest hit community in [illegible] (P. & A. photo.)

In a home like this the bodies of two children were found impaled upon the same swordlike shaft of wood near Murphysboro after the debris had been cleared. (P. & A. photo.)

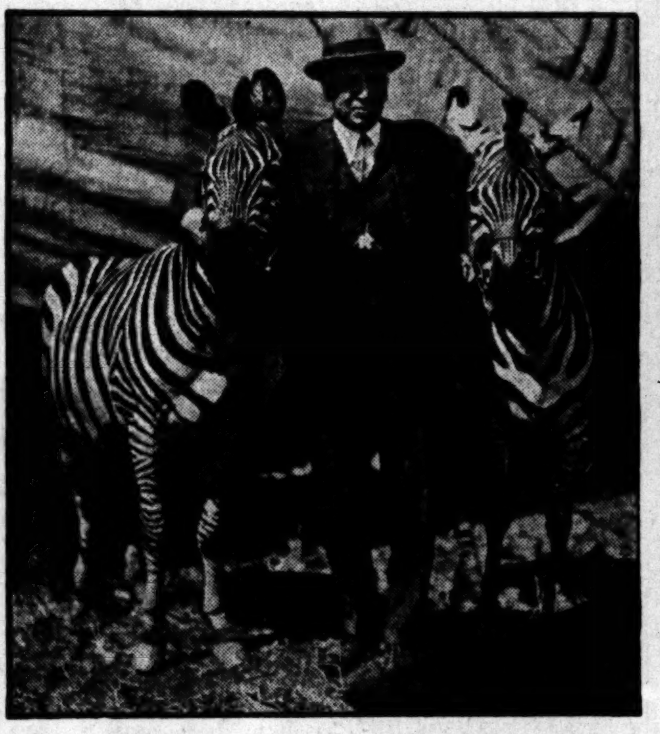

Al G. Barnes himself, (in the center, Hortense,) showing his "opening the circus season" smile. (Times photo.)

Freak of Nature. Not a lamp globe seems to have been broken, although debris clutters the main street of Murphysboro, where reconstruction [illegible] ning. (P. & A. photo.)

Dagmar Godowsky, film vamp, and the [illegible] gave her husband, Frank Mayo, and [illegible] when she found them in an apartment [illegible] Divorce suit pending. (P. & A. photo.)

The old (left) and the new (right) ways of setting a tent stake, as illustrated by the Barnes huskies. The machine at the left has supplanted the picturesque group at the right. (Times photo.)

Now that we know why Rodin's "Thinker" has been at it all these years there doesn't seem to be much hope for the rest of us. (P. & A. photo.)

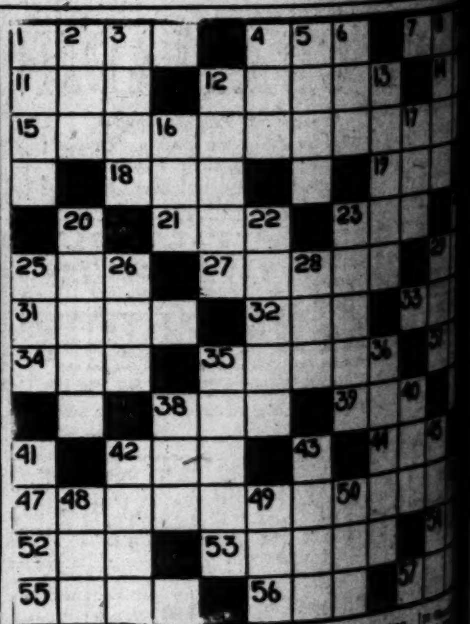

HORIZONTAL

1 Of the highest quality
4 An old English money of account
7 Articles of food produced by hens
11 Human ingenuity
12 Residence
14 A falsehood
15 High-flown, lofty
18 A slender stick
19 To employ
21 Delaware (abbr.)
23 An implement used to stir up a breeze
25 A great deal (slang)
27 Amount at which a person is rated with reference to assessments
29 Professional (slang)
31 Organs of sight
32 To wager
33 Belonging to you
34 An assessment
35 A piece of metal which serves as a reward
37 To fasten
38 A chum
39 A bone of the human body was supposed by certain Rabbinical writers to be indestructible.
42 A title of respect
44 Eggs of fish
47 Pertaining to the intercourse of nations
52 Signifying the maiden name of a married woman
53 Coupled
54 Though (contraction)
55 Nickname for a student in the second year of a college course
56 A stinging insect
57 Costly

VERTICAL

1 Sacks or pouches used for holding anything
2 To do wrong
3 The principal member of a theatrical company
4 A Japanese sash
5 A part performed by an actor in a play
6 Fuss
8 Mirth
9 An intoxicating liquor
10 Arranges
12 A viper common in Europe
13 Exactly the same in measure or amount
16 To incline the head.
17 An American means of defense (abbr.)
20 Regal
22 To tug anything
23 Deadly
24 A kind of food usually eaten at breakfast
25 To Allow
26 The nickname of a prominent prize-fight promoter
28 A boy's nickname
29 A cooking vessel
30 Metallic compound
35 To wed

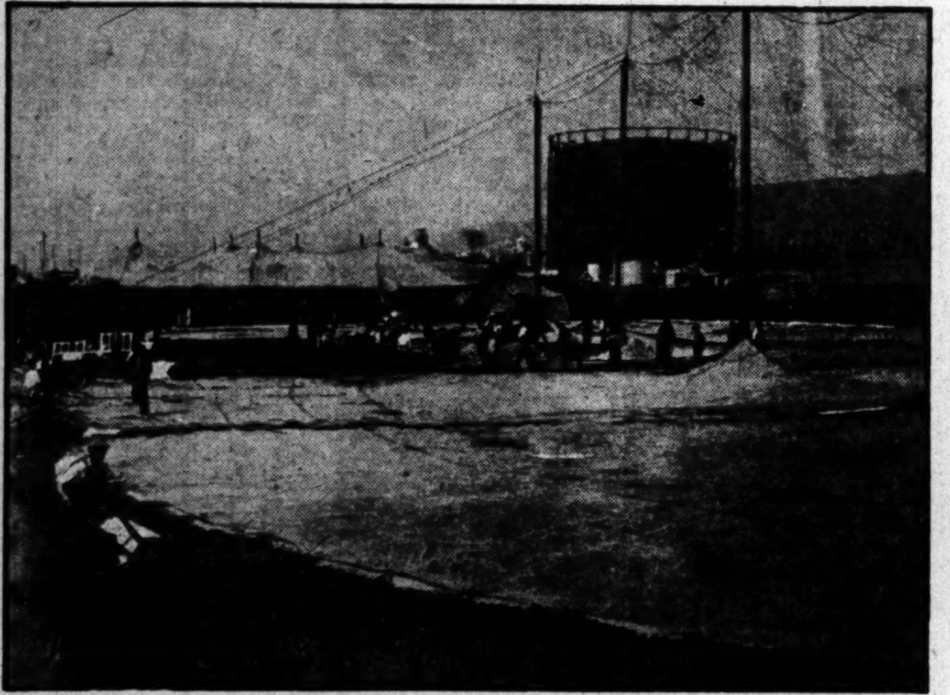

Ready to hoist the big top for the Al G. Barnes circus which opens a week's stand at Praeger Park, Washington and Hill streets, today. (Times photo.)

Barnes Midgets Giving the Lot the Up and Down for the First Show of the Season. The group was caught in front of the "hotel," the dining-room of the troupe. (Times photo.)

FORDCO MANUFACTURING COMPANY 3831 SOUTH VERMONT AVE. LOS ANGELES CALIFORNIA.

Sim Crabill

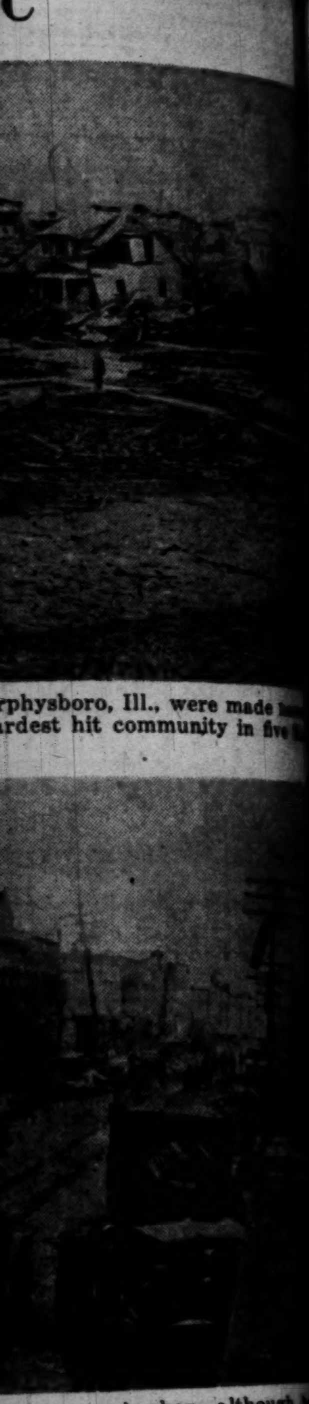

most of your friends GO

Fred Harvey "all the way"

CHICAGO and Kansas City because it offers

CHOICE of SIX DAILY TRAINS, including

THE CALIFORNIA LIMITED

a transportation triumph in equipment and service. New all-drawing room Pullmans, Observation car, diner, Club car, and bath. *Ladies' maid—barber—valet.*

FRED HARVEY MEAL SERVICE

Meals in dining cars or at station restaurants en route. Many travelers prefer to leave train at meal time to enjoy the hospitable Harvey Houses and gain more intimate contact with the country traversed. A substantial saving is also represented.

A *high festival of scenery* on the way and an opportunity to see GRAND CANYON NATIONAL PARK—the world's most talked of experience—in connection with a transcontinental trip.

Steamship tickets via all trans-Atlantic and trans-Pacific Lines for travel beyond America

SANTA FE TICKET OFFICES & TRAVEL BUREAUX

Broadway · Phone BRoadway 8500 — Santa Fe Depot · Phone MAin 8220

LOS ANGELES

GLENDALE 118 East Broadway — PASADENA Santa Fe Station — WHITTIER 125 N. Greenleaf St.

LONG BEACH W. Ocean Blvd. — OCEAN PARK 165 Pier Avenue — SAN PEDRO 121 7th Street

Sim Crabill says

"The manufacturer who hides his light beneath a bushel and then expects customers to search him out, stands less chance of 'getting across,' than a jaywalker bucking traffic at the corner of Seventh and Broadway."

IT ISN'T enough to make a good product and trust providence to bring the customers.

Before a factory wheel turns, consideration should be given the marketing plan; and often the first detail is the creation of a catalog. A well-planned catalog, next to personal salesmanship, is probably the most consistent producer of business you have.

When you delegate your catalog to "Direct Advertising Headquarters," you are insuring its success in advance. Here, you will benefit by the guidance of an organization with many years of successful experience in the preparation of direct advertising.

It does not obligate you in any way to have a representative call and talk it over with you. Phone Trinity 5631 now—before you forget.

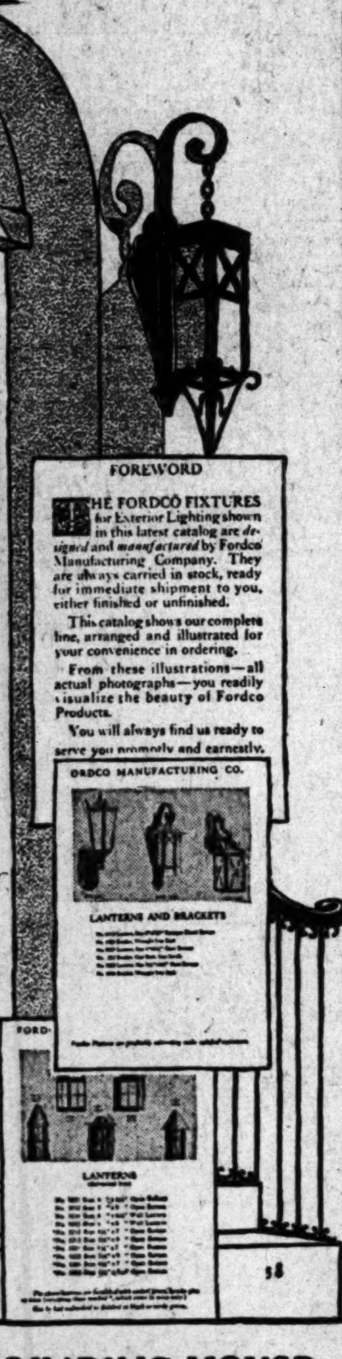

MIRROR PRINTING & BINDING HOUSE
BROADWAY
Trinity . . 5631

SPEED CITY BUILDING PLANS

Architects With Six Municipal and County Projects in Hand Report Rapid Progress

Rapid progress on the contracts for the design of public buildings now held by the Allied Architects Association is being made according to the monthly report of the organization, just issued. At the present time six contracts for structures of a public nature are held by the association, and the drafting rooms of the organization are engaged in preparation of detailed drawings for these structures.

During the month of February the production department completed all of the scale drawings on the Patriotic Hall, which is now being erected on South Figueroa street by the county for veterans of all wars. Most of the work for this structure is now under contract, or out for bids from the contractors.

PLANS COMPLETED

Additional full-size details for the exterior and interior of the first unit of the new Museum of History, Science and Art at Exposition Park have been completed, and considerable study has been given to working out the final details covering the finish for this building. The association has also just completed a series of detailed sketches for the Hall of Justice, now under construction, and models showing the interior decoration of the lobbies and courtrooms have been made.

Preliminary work on the new County Hospital building is progressing satisfactorily, according to the report. A series of block plans for the institution have been prepared for study and discussion, and a careful study of the most suitable type of ward unit has been made.

The association has just completed and submitted to the Playground Commission the preliminary drawings for the new clubhouse to be built at Echo Park. These plans, which were accompanied by a carefully prepared estimate of the cost of the structure, are now being considered by the Playground Commission.

Preliminary drawings for the Seventh-street viaduct have been received by the association from the office of the City Engineer, and a study of the architectural treatment of this viaduct is now being made. It is expected that the preliminary architectural studies of this structure will be completed in the near future.

CLASSES AT WORK

Excellent progress is being made at the architectural department of the University of Southern California, which is being conducted under the supervision of the Allied Architects' Association, according to the report. This work was undertaken by the association last year without cost to the university.

The senior class, according to the report, is engaged in the preparation for the design of a municipal auditorium as a unit of the Allied Architects' Association Administration Center. This problem is being worked out under the supervision of Harwood Hewitt. Walter Davis, John Krempel and H. P. Sabin are the jurors on the two problems now being studied by the sophomore class, a vestibule for a public building, and a bay of a church.

Leo Bachman, a senior, and J. C. Strawn, a junior, were given the highest awards in their respective classes for their solutions of the last problems.

NEW ACCURACY RECORD SET

Department of Public Service Commercial Division in 172,000 Transactions Has Only Two Errors

What is declared to be a national record of accuracy in the handling of large volumes of cash and accounts was established by the commercial division of the Department of Public Service during the month of February when only two mistakes were made in handling 172,000 separate cash transactions, according to a report filed with the Board of Public Service Commissioners.

During the month of February, the report points out, 172,000 separate cash transactions were handled by the mailing division in the course of receiving and posting monthly water and electric bills paid the municipal water and power bureaus. Out of the 172,000 transactions only two minor errors were made throughout the entire month, the record discloses.

On receipt of the report the board adopted a resolution expressing its thanks and appreciation to S. K. Decker, head of the commercial division, and his assistants, for the high standard of efficiency and accuracy that has been maintained in handling the consumers' payments and accounts.

Including the great number of monthly water and electric bills paid at the department's downtown office, it was pointed out, the department handles in excess of 4,000,000 cash transactions a year. For the past twelve months there have been made less than 350 mistakes in handling these 4,000,000 accounts. In every instance, it was stated, any mistakes made in one day are checked up and a perfect balance recorded by 8 o'clock the following morning.

C. U. Whiffin, head of the Los Angeles branch of the National Cash Register Company, paid high tribute to the efficiency of the department's methods in a letter received by the board of commissioners.

In his letter, Mr. Whiffin stated, in part:

"We have never observed an organization where the individual accomplishment was so great. In our judgment this is the result of specialization and systematically organized effort. In other words, in this work there is a system of properly supervised team-work that cannot fail to give good results."

CONSTABLE NABBED AS GIN SELLER

Belvedere Deputy Held on Charge of Vending Case to Operative

Deputy Constable J. A. Brown of Belvedere was arrested and placed in the County Jail yesterday on a charge of having violated the Wright Act.

"He sold one of my operatives a case of gin, twelve bottles, for $15," Deputy Sheriff James E. Bond, head of the county dry squad, said: "We booked him for violation of the Wright Act to hold him, but there probably will be other charges filed against him, such as violating his oath of office."

Deputy Sheriff Flood, one of Bond's men, made the arrest. Brown was released on $500 bond about an hour and a half after being jailed, ot was said at the jail. He is a deputy under Constable W. Y. Ballinger of Belvedere Township.

Bond said Brown is believed to have confiscated the liquor he is charged with selling.

Cries of Aged Woman Scare Burglars Away

Cries of a woman of 80 years of age, too feeble to arise from bed, were sufficient Saturday night, to drive burglars out of the home of D. F. Axelson, 814 South Occidental Boulevard, but not before they had obtained $500 in jewelry and clothing, according to a report yesterday to the police.

The Axelsons were away from home, leaving Mrs. L. E. Richardson alone. Mrs. Richardson heard footsteps and saw flashlights. She was not able to get out of bed to call aid, but screamed as loud as she could. Her cries were not heard outside the house, but the burglars departed hastily. When the Axelsons returned they found the house in confusion.

LESSER TO MOVE UNITS TO UNITED

Sells Santa Monica Studio to Educational Pictures; Stores to be Erected

The transfer of the Santa Monica Boulevard studio of the Principal Pictures Corporation to Educational Pictures for a sum reported to be in the neighborhood of $250,000 was announced yesterday by Sol Lesser, president of the former organization.

The entire frontage of the studio property, however, will be retained by Lesser, who will build a series of two-story store buildings there, he said. The Principal plant is at 7250 Santa Monica Boulevard. The studio is set back from the street.

Educational Pictures, it is said, will spend $100,000 in improvements on the stages and administration building of the studio.

Lesser will not retire from motion-picture production because of the sale, he stated. Instead, he will soon begin work on "The Winning of Barbara Worth," from the story by Harold Bell Wright.

The Lesser units, henceforth, will work at the United Studios. All departments will be moved to the United Studios in May, Lesser declared, with Mike Rosenberg, his secretary, in charge.

TIDES MOVE BUILDINGS

Owing to the tremendous weight of the tide waters that enter the Thames River, the clay around the foundations beneath St. Paul's Cathedral in London is said by engineers to be compressed, causing the building to rise during the flood periods. When the tide recedes the structure resumes its normal level. Similar effects of the ebb and flow of the ocean are reported to have been noticed in several piers of the Waterloo Bridge, which rise about three-sixteenths of an inch every time the tide comes into the river.—[Popular Mechanics.

Two Philosophy Courses Added to Curriculum

An increase in the numben of courses in philosophy to be given at the summer session of the University of California, Southern Branch, is reported in the outline of the work being prepared.

The courses will be directed by Theodore de Leo de Laguna of Bryn Mawr and William Savery of the University of Washington. Prof. de Laguna is interested particularly in social evolution and has arranged a course which will give students an idea of the development from classical theories of social organization to systems of the present time. Prof. Savery has prepared two courses, one devoted to the development of religious and ethical beliefs and emotions in English literature of the Nineteenth Century and the second to be given over to philosophical treatment of fundamental psychological problems.

Naturally

Chief of Police: What! You mean to say this fellow choked a woman to death in a well-lighted cabaret in front of over 150 people? Didn't anybody interfere?

Cop: No, Cap, everybody thought they were dancing.—[Iowa Frivol.

At RALPHS

Where "Sells for Less" Prices Prevail

INDEPENDENT OF ALL ASSOCIATIONS AND COMBINATIONS

MONDAY — TUESDAY — WEDNESDAY — THURSDAY

SUGAR PURE CANE

Limit 10 lbs. to a customer at the following prices:

10- lbs. Carry Away Price .... 65c — 10 lbs. Delivery Price, if included in $2.00 order 69c

FLOUR

Sperry's Drifted Snow

¼ Bbl. (49-lb.) Sack		⅛-Bbl. (24½-lb.) Sack	
If carried away $2.45	If delivered $2.65	If carried away $1.25	If delivered $1.35
No. 10, (9 8-10-lb.) Sack		No. 5 (4 9-10-lb.) Sack	
If carried away 54c	If delivered 58c	If carried away 29c	If delivered 31c

LAWN MOWERS

16-INCH DIRECTOR—each $9.50
Regular "Sells for Less" price each $11.50. While They Last.

EXTRA SPECIAL! LADY KATHERYN ASSORTED CHOCOLATES—Butter Cream Centers.
1-lb. box .... 40c — 5-lb. box $1.75

FANCY FRESH ASPARAGUS—per lb. 15c
FANCY ROME BEAUTY APPLES—per lb. 10c
FANCY WINESAP APPLES—7 lbs. 50c

GARDEN HOSE (IRON CLAD)

All Hose guaranteed for one year against defects in manufacture.

½-inch, 25-ft. lengths .... $2.63 — Regular "Sells for Less price $3.00
½-inch, 50-ft. lengths .... $5.25 — Regular "Sells for Less" price $6.00
¾-inch, 25-ft. lengths .... $3.13 — Regular "Sells for Less" price $3.60
¾-inch, 50-ft. lengths .... $6.25 — Regular "Sells for Less" price $7.20

FREE DELIVERY On orders amounting to $2 and over on all goods delivered in the city and several outside points not in the city. On delivery orders amounting to less than $2 a nominal charge of 10 cents is made for delivery. Our non-delivery (carry away) prices on sugar, flour, grain, potatoes, coal oil and fruit jars are approximately 40 cents per 100 pounds less than our delivery prices.

NEWMARK'S PURE HIGH GRADE COFFEE—1-lb. can .... 57c; 2½-lb. can $1.40
RUB-NO-MORE SOAP—Per bar .... 5½c. Limit 8 bars to a customer.
JERGENS' VIOLET TRANSPARENT SOAP—Per bar .... 6c. Limit 6 bars to a customer.
WOODBURY'S FACIAL SOAP—Per bar .... 16c. Limit 4 bars to a customer.
O'CEDAR POLISH—12-oz. bottle .... 33c. Limit 2 bottles to a customer.

FAVORETTE SODA WAFERS—42-oz. tin .... 52c. Limit 2 tins to a customer.
42-oz. carton .... 40c (An inner container for the Favorette tin). Limit 2 cartons to a customer.
TILLAMOOK CHEESE—Per lb. 30c
GOLDEN AGE MACARONI, NOODLES OR SPAGHETTI—Per pkg. .... 6c. Limit 6 of any one kind or 6 assorted to a customer.
CLUSTER RAISINS—15-oz. pkg. .... 11c. Regular "Sells for Less" price 15c.

MARIE ELIZABETH PORTUGUESE SARDINES—(Packed in pure olive oil) 3¾-oz. can .... 12½c. Regular "Sells for Less" price 16c. Limit 4 cans to a customer.
8-oz. Boneless—Per can .... 26c. Regular "Sells for Less" price 30c. Limit 2 cans to a customer.
PRO-PHY-LAC-TIC TOOTH BRUSHES—Adults' hard or medium, each .... 28c. Regular "Sells for Less" price 31c. Limit 1 to a customer.
REVELATION TOOTH POWDER—Per can .... 21c. Limit 2 cans to a customer.
FANCY LARGE BUDDED WALNUTS—Per lb. .... 32c. Limit 3 lbs. to a customer. Regular "Sells for Less" price per lb. 40c.

CHIPSO 20c

"Quick Suds" for Clothes and Dishes
Large (23 oz.) Package

FRESH MEAT DEPARTMENT

FRESH DRESSED RABBITS—2-lb. average. Per lb. 42½c
SHOULDER BABY MILK LAMB—3 to 4-lb. average. Per lb. 23c
LEG OF BABY MILK LAMB—3½ to 4½-lb. average. Per lb. 38c
RIB AND LARGE LOIN MILK LAMB CHOPS—Per lb. 45c
FRESH BEEF TONGUES—3 to 4-lb. average. Per lb. 22½c
CHUCK AND SHOULDER POT ROAST OF BEEF—Per lb. .... 17½c to 22½c

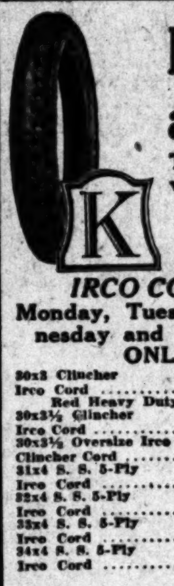

IRCO and KENT CORD TIRES at "SELLS FOR LESS" PRICES

The Kent in the 4-inch size is a 6-ply tire, and the Irco is a 5-ply tire, while most of the best standard makes of tires are only 4-ply.

IRCO CORDS
Monday, Tuesday, Wednesday and Thursday ONLY

Size	Price
30x3 Clincher Irco Cord (Red Heavy Duty Tube $1.20)	$5.95
30x3½ Clincher Irco Cord	$6.48
30x3½ Oversize Irco Clincher Cord	$8.28
31x4 S. S. 5-Ply Irco Cord	$10.68
32x4 S. S. 5-Ply Irco Cord	$11.98
33x4 S. S. 5-Ply Irco Cord	$12.48
34x4 S. S. 5-Ply Irco Cord	$12.98

KENT CORDS

Size	Price	Red Heavy Duty Tube
30x3½ Hi-Mile Clincher Kent Cord	$7.25	$1.40
30x3½ Oversize Clincher Kent Cord	$8.98	$1.40
30x3½ Straight Side Kent Cord	$9.75	$1.40
32x3½ S. S. 6-Ply Kent Cord	$12.25	$1.59
31x4 S. S. 6-Ply Kent Cord	$13.45	$1.80
32x4 S. S. 6-Ply Kent Cord	$13.75	$1.83
33x4 S. S. 6-Ply Kent Cord	$13.98	$1.88
34x4 S. S. 6-Ply Kent Cord	$14.58	$1.98
32x4½ S. S. 6-Ply Kent Cord	$17.98	$2.46
33x4½ S. S. 6-Ply Kent Cord	$18.60	$2.50
34x4½ S. S. 6-Ply Kent Cord	$18.98	$2.53
35x4½ S. S. 6-Ply Kent Cord	$19.60	$2.60
33x5 S. S. 6-Ply Kent Cord	$23.65	$3.00
35x5 S. S. 6-Ply Kent Cord	$24.50	$3.30

Standard Factory Guarantee—War Tax Paid

WATCH FOR THE OPENING OF OUR HOLLYWOOD STORE

In addition to the complete market which we will occupy ourselves, we have Six Stores for Rent.

PROPERTY AT 7251-7259 SUNSET BOULEVARD.
FOR INFORMATION, PHONE TRinity 8721. *Courtesy to Realtors.*

Each of Ralphs Stores is a Complete Market. All Departments Owned and Operated Exclusively by

Ralphs GROCERY CO. INC. ESTABLISHED 51 YEARS — SELLS FOR LESS

Washington at 3rd Ave.
Vermont Ave. at 35th Place
Pasadena Ave. at Ave. 26
631-3-5 S. Spring St.
400-3 N. Western Ave.
Pico St. at Normandie Ave.
926-34 W. 7th (rear entrance, 925 Potter Park Ave.)
201 W. Broadway, Glendale

DELIVERY DEPARTMENTS
West and South Sections of City—BEacon 5760.
East and North Sections of City—CApitol 2850.
Glendale Phones, 1870 and 1871.

No Newspaper Anywhere Prints as Many Want Ads As Does the Los Angeles Times.

WANT-AD RATES
Effective March 1, 1924

Rates per line insertion For all Classifications except those otherwise specified, 30 consecutive times, 18c Daily, 24c Sunday; 7 to 29 consecutive times, 19c Daily, 25c Sunday; 3 to 6 consecutive times, 21c Daily, 27c Sunday; ONE TIME, 26c Daily, 33c Sunday, minimum charges 52c Daily, 66c Sunday.

NOTE EXCEPTIONS.

SITUATIONS WANTED, 7 or more consecutive times, 15c Daily, 18c Sunday; 3 to 6 consecutive times 16c Daily, 19c Sunday; ONE TIME 18c Daily, 20c Sunday, minimum charges 36c Daily, 40c Sunday. Advertisements for the subheadings, "PAINTING, DECORATING, CARPENTERING," "DRESSMAKERS & SEAMSTRESSES" and "NURSES" are not classified as Situation Wanted Advertising and will be charged for at the general Want Ad Rates, 26c Daily and 33c Sunday with reductions scheduled as above for 3, 7 and 30 consecutive times.

"NOTICES OF SPECIAL INTEREST," "SOCIETY MEETINGS," "PERSONALS," "SPECIAL NOTICES," "STOCKS & BONDS," "STREET IMPROVEMENT BONDS," "MONEY TO LOAN—DIAMONDS & JEWELRY," "PHYSICIANS," "MEDICAL," "SANATORIUMS" and "BATH & MASSAGE," 30 consecutive times 20c Daily, 28c Sunday; 7 to 29 consecutive times 21c Daily, 30c Sunday; 3 to 6 consecutive times 25c Daily, 35c Sunday, ONE TIME: 35c Daily, 42c Sunday, minimum charges 70c Daily, 84c Sunday.

EMPLOYMENT AGENCIES, MOTION PICTURE ADVERTISING, etc., under any classification 30 consecutive times, 25c Daily; 32c Sunday; 7 to 29 consecutive times 26c Daily, 37c Sunday; 3 to 6 consecutive times 29c Daily, 40c Sunday; ONE TIME: 35c Daily, 45c Sunday; minimum charges, 70c Daily, 90c Sunday.

"DEATH NOTICES," "CARD OF THANKS," etc.: 30c per line per insertion.

All advertisements from outside of Southern California: 30 consecutive times, 20c Daily, 32c Sunday; 7 to 29 consecutive times, 23c Daily, 38c Sunday; 3 to 6 consecutive times, 25c Daily, 43c Sunday; ONE TIME, 30c Daily, 45c Sunday.

All advertising charges are by the line, 6 average words may be estimated to set a full line. Minimum charge 2 lines for each insertion.

Advertisers should retain receipts given by The Times for payment of Want Ads, as no mistakes can be rectified without them.

The Times cannot guarantee accuracy or assume responsibility for errors of any kind occurring in telephoned advertisements.

Advertisements ordered for insertion in the Daily or Sunday Times cannot be discontinued or changed after 4:30 p.m. of the day preceding date of insertion.

Advertisements ordered to appear for the first insertion in the Sunday Times cannot be countermanded after 12m. (noon) Saturday.

Rates for display advertising will be furnished on request.

The Times will not be responsible for more than one incorrect insertion of any advertisement ordered for more than one time.

The inadvertent omission or incorrect publication of advertising will be rectified only by cancellation of the charge made for the service rendered.

FRIDAY 9 P.M., is closing hour for the early issue of the Sunday Times.

The Times maintains Want-Ad collection boxes in the lobbies of the following office buildings where you may deposit copy for Want-Ads or answers to box number advertisements. Collections are made hourly:

Brack-Shops, 527 W. Seventh St.
Braun Bldg., 1240 S. Main St.
Bryson Bldg., 145 S. Spring St.
Byrne Block, 253 S. Broadway.
California Bldg., 205 S. Broadway.
Chapman Bldg., 756 S. Broadway.
Columbia Trust Bldg., 312 W. Third St.
Consolidated Bldg., 607 S. Hill St.
Delta Bldg., 426 S. Spring St.
Detwiler Bldg., 412 W. Sixth St.
Douglas Bldg., 257 S. Spring St.
Grant Bldg., Fourth and Broadway.
Hellman, H. W. Bldg., 4th and Spring.
Hellman, I. W. Bldg., 411 S. Main St.
Hellman, I. W. Bldg., 124 W. Fourth.
Hibernian Bldg., Fourth and Spring.
Higgins Bldg., Second and Main.
Greer-Robbins Co., 1136 S. Olive St.
Johnson, O. H. Bldg., 4th and Bdwy.
Junior Orpheum Bldg., 815 S. Hill St.
Knickerbocker Bldg., 643 S. Olive St.
Lane Bldg., 5th and Spring St.
Lankershim Bldg., 126 W. Third St.
Laughlin Bldg., 315 S. Broadway.
Loew's State Bldg., 707 S. Broadway.
L. A. Railway Bldg., 11th and Bdwy.
Marsh-Strong Bldg., 9th and Main.
Pacific Electric Bldg., 6th and Main.
Pacific Finance Bldg., 510 W. 6th St.
Pacific Mutual Bldg., 523 W. 6th St.
Pershing Sq. Bldg., 448 S. Hill St.
San Fernando Bldg., 406 S. Main St.
Severance Bldg., 105 W. 6th St.
Silent Bldg., 735 S. Hill St.
Stack Bldg., Fourth and Broadway.
Title Guarantee Bldg., 220 W. 5th St.
Van Nuys Bldg., 210 W. 7th St.
Wesley Roberts Bldg., 3rd & Main Sts.
Western Mutual Bldg., 321 W. 3rd St.
Wright-Callender Bldg., 403 S. Hill St.
Y.M.C.A. Bldg., 715 S. Hope St.

HOLLYWOOD

Security Bank Bldg., 6385 Holly. Blvd.

TIMES WANT-AD SUPREMACY

During 1923 the LOS ANGELES TIMES printed 1,584,110 Want-Ads, LEADING every other newspaper in the United States.

All Want-Ad readers are attracted by this stupendous variety of offerings. It is well recognized in Los Angeles that "everybody reads THE TIMES for Want-Ads."

TIMES TELEPHONE
MEtropolitan 0700
TIMES MAIN OFFICE
Corner Broadway and First.
TIMES BRANCH OFFICE
621 South Spring

NOTICES—
Of Special Interest

MADAME MAYS
NEW YORK'S CELEBRATED FACE SPECIALIST.

NOW AT THE HOTEL MELROSE, 120 SOUTH GRAND AVE., LOS ANGELES, WHERE SHE WILL BE glad to see ladies who wish to entrust their work of rejuvenation to her skill.

Mme. Mays discovered the secret of perpetual youth and for 30 years at 5th Ave., New York, practiced her unfailing treatment, removing lines, wrinkles, scars, blemishes, trace of age, sorrow, illness, rounding and restoring the contour to the beauty of youth. Mme. Mays holds the indorsement of eminent surgeons, physicians, Board of Health health reports, newspapers, magazines, society and professional ladies of highest repute, America and Europe, being called almost many times to restore the beauty of wonderful personages. Her work is a SCIENCE, guaranteeing 10 to 40 years' change, as needs appear. PHONE TRinity 6821. Send for Booklet and Testimonials.

FOR SALE.

Store bldg., 2-story stucco, brick front, in Glendale. Leased 5 years, $100 per month. $8500, worth $12,000. Must be sold at once. Cash payment $3500.
H. L. MILLER CO.
100 S. Brand Blvd. Glendale 853.

1000—PRINTED CARDS—$2.00
Panama Printing Plant, 432 S. Spring.

WE repair all makes of batteries; work guar. Batt. $6 & up. 1806 E. SLAUSON.

LOST, FOUND, STRAYED—
And Stolen

BAG lost. Brown Boston, on Saturday eve. at 6 o'clock, between 41st st. and Normandie and 46th and Western. Reward if returned to 5830 6TH AVE. VErmont 6338.

BOXES lost. Small flat, cont. drawings, paintings. Also box of artist's paints. Finder call EM. 2326 and receive reward.

DOG lost. Brindle bull pup. Cast in left eye. Ears and tail not cut. Bare spot on left side. Extra toenail on ankle. Big reward. 518 NO. NEW HAMPSHIRE. 594-122.

DOG lost—Female French bulldog in Hollywood. Brindle, with white cross on breast. Name "Peggy." Reward. KENNETH GIBSON, GRanite 3604.

DOG LOST—Small white Spitz, brown spot over right eye. Answers to name of Bobby. FAber 0859.

DOG lost. Wandered away. Bull brindle. City license No. 23823. Reward. Phone DU. 0035.

DOG lost, Airedale, black and tan, 8 mo. Liberal reward. L. W. DAVIS, 2520 13th Ave., EMpire 8344.

EARRING, dia., Mon. eve. at Loew's State Thea. Reward. Ph. TR. 2361, Apt. 612.

FUR LOST—Black fox, Boos's Cafeteria, Hill st., Fri. a.m. $25 reward, no questions, if returned to 630 Black Bldg., 4th & Hill. Fur valued as gift—please, please return. H.F.L.

FUR lost, 2 skin sable Friday afternoon on Short Line car to Pasadena. Reward. 1300 N. RAYMOND AVE., Pasadena. Ph. Sterling 0422.

HORSES—One iron gray mare and one black horse, strayed in vicinity of Cudahy. Notify PEERLESS CREAMERY, 325 So. Clarence. ANgelus 0447.

NOTE BOOK LOST—Articles on Jennings, Marlborough and other families. Return to REFERENCE DESK, L. A. Library.

RING lost, large platinum ring with diamond setting, on east side of Burlington Ave., between 11th and 12th Sts., Sunday afternoon. Large reward. DR. 2281. 1674 W. 12TH ST.

RING lost, number 10688, solitaire diamond, surrounded by 8 sapphires and 22 small diamonds, Sat. 14, bet. Colorado, Los Robles & Madison, Pasadena. 216 SO. BERENDO. WA. 0636. Reward.

STICKPIN lost. Diamond. On P. E. train or L. A. streets, Sunday. 11069 ROSSLYN ANNEX. Reward.

WATCH—Lost on San Pedro, Commercial or Main street, lady's white gold Elgin wrist watch with sterling silver bracelet and initials N.J.L. Phone ELiot 1262. Reward.

WATCH; wristwatch, green gold, lost in downtown dist. bet. 12 & 1 p.m., Wed., Ph. VA. 1421 or FI. 4380. Reward.

WATCH—lady's wrist, white gold, rectangular, with bracelet, Thurs. night, down town dist. BE. 7658 or UN. 6781. Rew.

WATCH, lost, lady's gold wrist watch, in Central Mkt., Sat. a.m. Reward. Ph. 556641.

WATCH, lost, man's gold watch, monogram on back. Reward. Ph. 769626.

BEDFORD cord army trousers and hiking boots lost Thursday night between Van Ness, Pico and Norton; reward. 762279.

LOST—Small silver purse monogramed. Call HEmpstead 0865. Reward.

LOST, FOUND, STRAYED—
And Stolen

$10,000 REWARD FOR RECOVERY AND RETURN OF ALL THE PAINTINGS, LACES AND STATUE STOLEN FROM M. WEINSCHENCK'S RESIDENCE, 1632 NORTH MARTEL AVE., BETWEEN FEB. 12TH AND 19TH, 1925. ALL COMMUNICATIONS TREATED CONFIDENTIALLY. NOTIFY TOPLIS & HARDING, INC. 216 STORY BLDG. PHONE ME. 4650.

SPECIAL NOTICES—
Miscellaneous

RAG Rug & Carpet Weaving. Rugs for sale. 2816 W. PICO. 768-745.

Baths and Massage

NEW LIFE HEALTH INSTITUTE—Misses Vernette and Harriett, nurses. Elec. cab. sweats, Swed. massage. Oprs. both sexes. Hrs. 9-7 p.m. Sun. 10-2. Suite 215 HAAS BLDG., 219 W. 7th, corner Broadway.

NU-LIFE HEALTH INSTITUTE
Misses Bernette and Harriet, nurses. Elec. cab. baths, massage, operators both sexes. Hrs. 9-7. Sun., 10-2. Suite 215 HAAS BLDG., 219 W. 7th, cor. Bdwy.

MISS ECKMAN NELSON ISHAM, Grad. nurses, med. vapor bath, massage, sun rays, salts, mineral bath, grad. Eckman's Inst., Chicago. Hrs. 10 to 7. Saturday 8 p.m. 126 W. 3RD. Office 305.

ELECTRIC cabinet sweats, massages, chiropractic adj., Misses Allen & Mills, nurse attendants. Opr. both sexes. 225 CONSOLIDATED BLDG. 6th and Hill st. Hrs. 9 to 9. Sun. 9 to 6. TU. 7218.

ELECTRIC cabinet. Swedish massage baths. KAABEY, REEVES & BISHOP NURSES. Operators both sexes. Hrs. 9 to 9. Sun 10 to 3. Suite 919 CONSOLIDATED BLDG. 6th & Hill sts. TUcker 4080.

PACIFIC HEALTH INSTITUTE.
M'ss Renee, Mgr.
318 W. 5TH ST., ROOM 332
HRS. 10-7; SUN. 10-2.
Opers. both sexes.

DAVIS method elec. cabinet sweat, $2; mineral bath and massage, $1.50; graduate nurses in attendance. MISS FOSTER & TAYLOR, 105 E. Vernon. Hrs. 10-9 p.m. Sun., 10-3.

MED. bath & elec. mass. Grad. nurses & attend. Miss Morgan & Evelyn Dean. Hrs. 10-5:30. Sun. 10-2. 253 W. 52ND PL. Cor. Moneta.

SCIENTIFIC massage, sun lamp violet ray radium, sulphur and cabinet sweats. Graduate attendants, both sexes. 223 Union League Bldg., 2nd-Hill. VA. 0270.

MISSES Nyberg and Nyberg, 108 N. Spring, rm. 3. good sw. massage, cabinet baths, elect. treat., spec. treat. for nervousness, rheumatism. Hours 9-9. Sun. 10-3.

PAINLESS chiropractics, massage, vibratory, tired, run down cond., headaches, colds, etc. Hrs. 9-9. Sun. 10-4. 826 UNION LEAGUE BLDG., 2nd and Hill.

MASSAGE that is MASSAGE. Scientific electro mag., manipulation, baths and chiropr. treat. Satisfaction guar. 327½ S. HILL. Hrs. 10-9.

YOUR HOME OR MINE.
Mable Crawford, massages, violet ray, reducing treat. 3680 S. ST. ANDREWS PLACE. VErmont 6403.

SCIENT. MASSAGE, NEW METHODS FOR REDUC. NURSES ATT. OPRS. BOTH SEXES. HR. 10-7. 10-3. 126 W. 3RD, RM. 503. HOME CALL. TU. 6131.

ELEC. & steam baths, massage, Violet Rays, nurses, oprs. both sexes. Hrs. 10-7. Sun. 10-2. Suite 314, Stack Bldg. 228 W. 4th. Cor. Brdwy.

MAG. MASSAGE, BATHS, BLKT. SWTS., OIL, ALKL. RUB. ELECTRIC TRTS. 650 S. FIGUEROA, APT. 215. Open Sunday.

MASSAGE, manicuring, Ruth Davis, Miss Russel & Webster, hours 10 to 9. Open Sun. 412 STACK BLDG. 4th & Bdwy.

M. LANE.
Manicuring, violet ray, face culture, 2155 SUNSET BLVD. Suite 262. Hrs. 10-7.

CLARA STONE & Elsie King, scalp, massage, mineral treatments. Operators both sexes. Hrs. 10 to 7. 1123 S. FIGUEROA

STAR Japanese Baths and Massages, internal baths, scrub baths, oil rubbing, operators both sexes. 215 N. SAN-PEDRO

ELECTRIC & steam bath cabinet, shower bath and massage table, all glass. AT. 2285. MR. GRAY.

MASSAGE, Violet Ray, Vib. Alcohol rubs, $1 up. Oprs. both sexes, 9:30-5:30. 419 DELTA BLDG., 426 S. Spring.

FRANCES E. WELLS, D.C., chiropractic adjustment and manipulative treatments. 214 I. W. Hellman Bldg. Hrs. 9-5:30.

MASSAGE and reducing treatments at your home by young graduate nurse. Expert. HU. 2463-J.

JUNE TAYLOR
Manicure—Massage.
803 1-3 SO. OLIVE. HRS. 9-10.

GRADUATE nurse will give massage and violet ray treatment to either sex at her home or their residence. VE. 7028.

THOROUGH Swedish massage, chiropractic, home or office. ERICKSON, D.C., 1071 S. Hoover. DR. 0975. GA. 7824.

LUCILLE WEBBER, D. C. & Miss LeRoy, R.N. TU. 1371. Sun ray, scient. massage. Chiro. adjust. 225 I. W. Hellman Bldg.

LESSONS in genuine Swedish massage and medical gymnastics, etc. Half rates given. At 745 S. FLOWER ST.

ELECTRIC cabinet, scientific Swedish massage, chiropractic adjustments. Oprs. both sexes. Hours 9-9. 5868 Hollywood Blvd.

SWEDISH massage school, tuition ½. 306 UNION LEAGUE BLDG. VA. 0488.

HEALTH Treatmts. Sweat baths, elec. massage. 254 S. Bdwy. 9 to 9. Opr. both sexes

MARATHON baths, massage; operators both sex; stay all night. 1253½ W. 7TH.

MISS GILLETTE, electric scalp treatments. 1133 S. HOPE ST. Apt. 206. Hrs. 10-8.

REAL SWEDISH MASSAGE. 823½ W. PICO. "P" CAR.

Mae Whatley, manicure, scalp treat. 318 W. 5TH. Rm. 327. Hrs. 10 to 5:30.

EXPERT European masseuse, licensed, wide exp. private. Nelson, VAndike 8366.

MAE E. CURTIS—Elec. scalp treat. violet ray. 344 S. GRAND. Apt. 21-23. 10-5.

REAL Swedish massage. JOSEFINA LARSON, masseuse. 922 W. 6th. Apt. 7. ME. 4947.

LILLIAN BURTON, Nu-Foot massage. 628 SAN FERNANDO BLDG. Closed Sunday.

FIRST CLASS massage and bath. Open Sun. Oprs. both sex. 1018½ S. OLIVE.

MASSAGE, sweats, pine baths, chiropractic, $1 up. MISS FREEMAN, 940 W. 8.

SCALP treatment and manicuring. 536 SO. BDWY. Room 503.

FACIAL, shampooing, manicuring. MISS RICE. 1149½ E. 33RD ST. HU. 7472-R.

SCALP treatments, manicure. Hours 10-6. AX. 1458. 252 E. 40TH. No Sunday.

MASSAGE, scientific nurse attnd't, for nervous people. 1125½ SENTOUS, Apt. 1.

Hairdressing, Bobbing Beauty Culture

SPECIAL—$12.50—
PERMANENT WAVING, WHOLE HEAD, $12.50 BY EXPERT OPERATORS.
Do away with Mascara. Have your eyebrows and eyelashes permanently tinted, leaving them black and glossy. Westmoreland Marcell Shoppe. DU. 9815.

ADELE MILLAR.
DEEP WRINKLE TREATMENTS, PITS, SCARS, PUFFY EYES, ACNE, FRECKLES, LIFTING FALLEN MUSCLES, LUMPY FILLING REMOVED, SUPERFLUOUS HAIR REMOVED, GUAR. ADELE MILLAR, 225 LOEW'S ST. BG.

MARCELLING taught by male expert. $10. Private instructions. Sullivan, HU. 8658.

Medical.

DRS. SHORES & SHORES, SPECIALISTS. Catarrh, deafness, head noises, hay fever, asthma, rheumatism, eczema, neuritis, piles, epilepsy, goiter, insomnia and other CHRONIC DISEASES of nerves, blood, skin, lungs, heart, stomach, bowels, bladder, kidneys, liver. A specialty for 31 years. 602-3-4 LISSNER BLDG., 524 S. Spring St., Los Angeles. Hours 9-5. Eve. 7-8. Sun. 10-12.

MAN doctor over 30 years, only chronic, recent and germ diseases, blood and urine tests. NO CHARGE. Vegetable medicines used only by himself. Genuine 606 and gland. No delay from work. Hours 10-6. Sun. 10-12. 219 Douglas Bldg., cor. 3RD & SPRING STS.

MEN—See successful specialist for chronic or recent disease. No delay from work. Latest methods. My own medicine. Ex. free. 247 S. BROADWAY.

NORMALIZE the body. Overweight and toxic conditions removed by our specially prepared ABSORB BATHS, diet, etc. 254 So. Bdwy. Office 228.

CANCER.
Home treatment cures external cancer. Money back guarantee if it fails. Ref. furn. P. S. GEORGE, 3836 S. Grand.

ABRAMS BLOOD TEST FREE. ELECTRONIC METHOD CURES WHEN OTHERS FAIL. RATES LOW. 1419 W. 11TH.

MARIE A. MICHEL, M.D., ex-interne of hospital. 828 W. 41st Pl. 2 to 4 p.m.

Sanatoriums, Hospitals, Etc.

SCIENTIFICALLY trained nurse will care for nervous convalescent or paralytic case in our home. Excellent cuisine. 1-1 accommodation. Phone 592-227.

THE WESTLAKE CONVALESCENT REST HOME gives wonderful care to all patients. Graduate dietitian and masseuse. Aged people given permanent home. Rates $20 a week up. 1115 S. LAKE ST. DU. 8196.

THE WINDHURST. A visit to my place will convince you I have the most ideal spot in Los Angeles for elderly people. 20 minutes from Broadway. Good food. Kindness and best of treatments. Rates reas. PH. DR. 0134.

HAVE YOU A MOTHER YOU ARE NOT ABLE TO CARE FOR IN OWN HOME? HAVE HER CARED FOR BY GRADUATE NURSE IN CONGENIAL SURROUNDINGS FROM $100 MONTH UP. PH. 592-227.

DRUG ADDICTS, do you wish to get well? I have a ten days' treatment, an absolutely new and tested foreign remedy, quiet country home. For particulars phone MEt. 3695.

EVENTIDE INN—Combining home comf. with physicians' and nurses' care. Individual diet. GArfield 3275.

ONE or two convalescents, large cool rm. or porch, $18 per week. Monrovia. Address D, box 92, TIMES OFFICE.

SPECIAL RATES to waiting mothers who book now at Elysian Maternity Home, 1227 Elysian Park ave. 51308.

TRAINED nurse care for 1 or 2 aged or afflicted in her splendid home. 766-252.

SPECIAL NOTICES—
Miscellaneous.

Society Meetings.

STRANGERS' SOCIAL CLUB.
Meets Tues., Thurs. & Sat. 7 to 11:30. Music-Arts Hall, 223 S. Broadway. Cards, games, dances. Join us. Get acquainted.

THE lonely get a square deal at LIKE'S SOCIAL CLUB, dancing & cards, Tues. & Fri. nights, Rutherford's, 1024 S. Grand.

Detectives.

KANE DETECTIVE AGCY., 736 Loew State Bldg. Ph. BRoadway 2796. All branches detective work. Charges moderate.

GET DETECTIVE SWEENEY FOR RESULTS AND SECRECY. 222 LISSNER BLDG.

Chiropractic

ARE YOU SICK? WHY?
There is a cause. I will locate the cause and tell you what ails you without asking a question. I will remove that cause and you will get well. Each patient receives complete phys. and lab. exam. X-ray free. Dr. Paul J. Dorosh, Chiropractor, Diet Specialist, 223 Loew's State Blg.

QUIT drugs. Get well using natural, drugless methods. Full examination and treatment, $3. Card of 10 for $20. DR. BARTON, Chiropractor, diet, nerve specialist, 617 Delta Bldg., 426 S. Spring. TU. 2335.

CHIROPRACTIC TREATMENTS
Given at Los Angeles College of Chiropractic, 920 W. 16th St.; also at branch, 954 S. BROADWAY.

Auto Trips and Travel Offers

EXPERT salesman leaving on tour of the principal cities of the United States, Canada and Europe is willing to act as representative in any business capacity. Bank refs. Leaving May 22. MR. DILLON, HOlly. 0781.

AM driving 4-pass. Stutz to Seattle, Wash., March 25, can take 3 people to share expenses. GEO. VOLNAGEL, 1145 Mt. Vernon ave., Colton, Cal.

LADY going to Chicago and Pittsburg Wed. will transact any business. Not a R.R. ticket. Long Beach 655-310.

NURSE going east will care for invalid or children. Address G, box 69, TIMES OFFICE.

LADY going to Chicago, share expenses by auto. Address G, box 72, TIMES OFFICE

GOING to Frisco Wed. morning, closed car, accommodate 4. Ph. HE. 6811.

LEAVING for Florida via New Orleans, within week. Accommodate 3. PH. 52098.

TEXAS, large closed car, can accommodate 2 or 3. Ph. TR. 6651. No. 402.

MINNEAPOLIS, Minn., closed car, take 2 or 3; leaving within week. WA. 3836.

SAN ANTONIO, TEX., take 2. Lv. Wed. 1026 SANTEE, Ph. BR. 5551. Call Mon.

GOING to Portland Sat. 21st. Rm. for 2. Address B, box 110, TIMES OFFICE.

PERSONALS—
Business

B-U-L-L-O-C-K-'-S
AND LEADING DEPARTMENT STORES HAVE

"BEAUTY-TONE"—the marvelous bleach creme—quickly beautifies complexion—removes tan, whitens skin. This harmless beauty restorer makes you look years younger, as it quickly creates clear complexion of fascinating loveliness. ARTCRAFT PRODUCTS CO., 800 Sun Bldg.

NOTICE TO GOLFERS.

A limited number of careful players of good character may enjoy full golf and country club privileges at high class West Side club without entrance fee; dues $8.80 monthly; ocean climate; thirty minutes from city by trolley or motor. Former country club members especially desired. For particulars address OO, box 575, TIMES BRANCH.

NATURE'S BEAUTY CLAY. SOMETHING DIFFERENT IN BEAUTY CLAY. Removes wrinkles, pimples and all blemishes. Bleaches the skin. Free demonstrations given daily 9 to 5. NATURE'S BEAUTY CLAY CO., 304-6 Grant Bldg., 4th & Broadway.

IF YOU WORK CROSS-WORD PUZZLES I can show you in 10 minutes how you can increase your chances for winning all premiums offered 100 per cent. No trouble. No expense. No obligation to you whatever. Just a demonstration. 458 S. SPRING ST., Room 725. VA. 1819.

BOOKS of California authors, autographed. 50 YEARS OF MAKE BELIEVE, Frederick Warde; Frontier Trail, Col. H. W. Wheeler; California, John McGroarty; The Winning Game, Elizabeth Dejeans, just out. Many more. BOOK & GIFT STUDIO, 1726 W. 1ST ST. 52063.

WEIGHT REDUCED—No diet, drugs or exercises. WRINKLES removed, no acid, surgery or face peel. New French method. Free demonstration. Ladies only. CECIL HOTEL, room 348. Hours 12-6. FAber 3840.

WHY HAVE DANDRUFF,
GRAY, FALLING HAIR and baldness. Our European method relieves you of this, promotes hair growth. If roots, results in every case. 401 LOEW'S STATE BLDG.

HAVE YOU A MOTHER YOU ARE NOT ABLE TO CARE FOR IN OWN HOME? HAVE HER CARED FOR BY GRADUATE NURSE IN CONGENIAL SURROUNDINGS FROM $100 MONTH UP. PHONE 592-227.

MUST sell at once. Membership in new country club with cabin site included. Golf, swimming, tennis, etc. $125. $10 a month will handle. Address Z, box 181, TIMES OFFICE.

YOU can have your downtown mailing address, also use of desk, stenographic service and phone taken care, from $3 to $5 per month. Call at 410 and 412 BROADWAY ARCADE BLDG.

ANYONE suffering from piles can hear something to their advantage. ROOM 532-34, 106 W. 3rd st. 25 yrs. experience. No operation. Free booklet.

FOR SALE—Membership in L. A. Athletic Club and Newport Harbor Yacht Club. LAURENCE BOOTHE, 629 Title Ins. Bldg. TUcker 9319.

SACRIFICE CLOTHING SACRIFICE
MUST VACATE BY MARCH 28. 500 suits as low as $3.50. Work coats and pants $1.50. 136 S. SPRING.

YOUNG well educated French girl will act as companion to refined lady. Nice appearance. Good references. 622½ S. BIXEL ST. Ph. 581854. Aftern. or eve.

A N T I Q U E S T U D I O
PRICES LOW ON ENGLISH ANTIQUES. TEL. NEWPORT 18. BALBOA, CAL.

INVENTORS—Cash for your inventions. Protect your ideas. Advice free and confidential. 541 DOUGLAS BLDG.

LEAVING city for quick sale, will sacrifice 1 to 5 and 2 to 10 Jeffries accumulative contracts. Phone SWAN, BEacon 6262.

EUROPEAN tour, pri. party, exp. conductor, Scot. Eng., Holland, Belg. Switzer. Italy. France. 4522 St. Charles Pl. 762777.

YNG. college grad. desires pos., excellent chauf., handy on road trips & week ends. Address C, box 66, TIMES OFFICE.

REGULAR membership in Hollywood Athletic Club. Address Box 271, Oceanside, Calif.

LONESOME CLUB, Monday, Friday eves., 7 to 77. Old-time dancing, songs, visiting for lonely folks. Horne's, 936 W. 7th.

LADY with sedan will drive by hour or drive your car. 768-660.

ALL club memberships, golf, beach, ath., bargains. BRACE, BR. 4144. Detwiler Bg.

ADVICE free. Matthews & Walter, Attys. 210 Douglas Bldg. MEtro. 4379.

FURS repaired and remodeled at factory prices. 748 S. HILL.

BALLROOM DANCING TAUGHT. MAin 3607. 930 S. GRAND.

LEARN auction bridge as it should be played. Call 598-611 for appointment.

FALSE TEETH REPAIRED, short notice. 424 Bryson Bldg. 2nd-Spring. Hrs. 1-6.

SPECIAL marcel, shampoo & manicure, $1. BELCANO, 919½ S. Bdwy. VA. 2558.

HOLLYWOOD Country Club membership $300 net. Call GR. 8501. Mr. Moose.

Inquiries—Missing People

MULLENDER Thomas. Anyone knowing his whereabouts please telef. 533-24. J. MULLENDER, Puente, Calif.

FRANK C. ADAMS, JR., whereabouts or information, formerly at 711 E. 6th st. Address B, box 267, TIMES OFFICE.

CAPT. Y. TAKASHIMA wanted quickly, interview at Hotel Ambassador, no worry. Still more love. ALICE.

BUSINESS ANNOUNCEM'TS
Miscellaneous

REFLECTORS RESILVERED.
$1.25 each. Make your auto lights legal. We plate any metal. Parcels post orders special attention. Send for price list. A. A. A. PLATERS, 7100 Moneta ave. TH. 7893.

LAACK & WILLIAMS, REALTORS.
Residence, business and income property depts.; rentals and leasing.
200 PANTAGES BLDG.
TRinity 3641. 7th at Hill. TRinity 3641

SALES, LEASES AND INSURANCE.
METCALF & RYAN, REALTORS.
Pacific Finance Bldg. 6th and Olive.
TRinity 6711.

WANTED—Dresses and lingerie and consignment in specialty shop, also for hemstitching. Sixth street Specialty Shop, 1041 W. 6TH ST.

JOB PRINTING.
1000 BUSINESS CARDS, $2.50.
Douglas Press, 728½ S. Spring. FA. 1288.

METROPOLITAN TAILORS CLEANING & PRESSING. WE CALL & DELIVER. MA. 3183.

AWNINGS—Windows, $5. PATIO PORCH, painted stripes, from $25. CAMPBELL AWNING & TENT CO. AXridge 0510.

BUSINESS cards, come and get 'em, 1000, $2.50; by mail, $2.75. Night and day shop. 944 SO. FIGUEROA.

MARCEL 75c, shampoo 50c. No school. 318 W. 5TH. R. 326. FA. 1309.

"GENII Cleaners" for your Carpets, Rugs & Cleaning. 6042 MONTE VISTA. GA. 5023.

BUSINESS letters typewritten, 15c. E. Reid, 505 Wright-Cal. Bldg., 4th & Hill.

LOS ANGELES CAN CO., 303 and 313 San Fernando Road, CApitol 0889.

SACRIFICE sale on new and used tires. Get our prices. 1258½ E. SLAUSON.

FOR GOOD PICTURE FRAMING, CALL KORBER, 624 W. 9TH ST. VA. 0834.

BUSINESS ANNOUNCEM'TS
Miscellaneous

Attorneys and Counselors.

ADVICE FREE—Probate and land law; wills contested; titles quieted; unfair land contracts rescinded; collections made. Corporations organized. Permits secured. MATTHEWS & WALTER, Attys. Notary Public, 210 Douglas Bldg. ME. 4379.

C. C. CASWELL, ATTORNEY
ADVICE FREE. General practice. Private confidential. 206 WESTERN MUTUAL BLDG., 321 W. 3rd st.

ALL LEGAL MATTERS; ADVICE FREE; LEONARD; 902-904 Broadway Arcade. Also eves., Tues. & Thurs. 7-9. TU. 7668

LEGAL ADVICE FREE. ALL CASES. OFFICE OPEN EVENINGS. 503 CONSOLIDATED BLDG., 6TH & HILL STS.

LEGAL advice, all matters gladly furnished. Durham, 901 Broadway Arcade. Eves. & Sun. by appointment. MEt. 1432.

FREE law, husband-wife, estates, 20 years' exp. 546 Douglas Bldg. AT. 8705. Eve. 5-8

Accounting, Income Tax Service

AUDITS, systems installed, financial statements, daily, weekly or monthly service, tax returns & claims, public accountants. ACCOUNTING SERVICE CO., FI. 4292.

EXPERT ACCOUNTANT, books kept by contract, very reas. P.O. BOX 1322.

AUDITS, financial statements. Competent pub. acct. $1.50 an hour. FAber 3158.

Appraisals

THE EVANS-LEE CORPORATION, of which Mr. Hugh Evans, Chief Appraiser of the California Bank for several years, is president, are prepared to make appraisals of all classes of property. 508-9-10 CALIFORNIA BANK BLDG. MEtropolitan 3148.

Contractors and Builders

BUILD WITH OUR MONEY

WE WILL BUILD FOR YOU ON YOUR OWN TERMS. PAYMENTS LIKE RENT—OR PART CASH OR CASH WHEN BUILDING IS COMPLETED.

WE DO NOT REQUIRE ADVANCE PAYMENTS.

WE WILL ASSIST YOU IN GETTING A HOME IF YOU HAVE A LOT PAID FOR OR IF YOUR LOT IS PARTLY PAID FOR.

WE WILL GLADLY GIVE YOU THE BENEFIT OF OUR EXPERIENCE IF YOU WILL DISCUSS YOUR BUILDING IDEAS WITH US.

WE ADVANCE ALL OR PART OF THE NECESSARY MONEY WITHOUT ANY EXTRA FEES OR BONUSES.

WE DO NOT EMPLOY SALESMEN.

WE DO NOT PAY COMMISSIONS.

WE HAVE NO SCHEME DEALS.

WE WILL FINANCE AND BUILD ANY KIND OF BUILDING, FROM A FOUR-ROOM DWELLING TO A DE LUXE APARTMENT.

NOW IS THE RIGHT TIME TO IMPROVE YOUR PROPERTY.

BUILD WITH OUR MONEY.

TIFAL & O'CONNOR
709 GRANT BLDG.
4TH & BROADWAY. PHONE TR. 5438.

MEMBERS OF CHAMBER OF COMMERCE & BUILDERS EXCHANGE.

ASK YOUR BANKER.

100% FINANCING.
We will build and finance a home or income property on your lot whether same is clear or not. We do our own building and financing and accordingly can give you low cost. See our completed buildings.
GLOBE INVESTMENT COMPANY.
GRanite 3436. 5562 Hollywood Blvd.

BUILD NOW.
IF YOU OWN A LOT we will furnish the money and build for you. Terms like rent.
FREE PLANS
Call and see us.
EDWIN S. DOUGLAS
General Contractors. Ph. TUcker 2130.
601 Stock Exchange Bldg.

FRANK MELINE CO.
AMBASSADOR HOTEL
Money, any amount, for mortgages and trust deeds. Quick action. PHONE MRS. FREE. DUnkirk 2080.

INDIVIDUAL ARCHITECTURE AND BUILDING. Complete service in designing, building and financing, up to 100%. Bring your building problems to us and we can save you time and expense. ROY T. JONES & DICK M. WARD, 1555 N. Western ave. GLadstone 3549.

BUNGALOWS, FLATS, COURTS, DOUBLES Built and Financed for You. TERMS ARE EASY
Representative Building & Finance Co. 507 Laughlin Bldg., Bdwy. nr. 3rd. VAndike 5628.
INFORMATION & APPRAISALS FREE.

WILL finance 100% your own plan. Will buy lot, any part city and build. Small payment, balance easy.
PIONEER HOMEBUILDERS, INC.
505 W. 10th st. VAn. 6555.
After 6 p.m. MR. LEONARD. TH. 5167.

BUILD NOW BEFORE
prices advance. Modern 5-room stucco, $4000. Double bungalow, frame, $3000; 4-unit court, $7000. Free plans. We help finance you. 516 LISSNER BLDG., 524 S. Spring.

MERRIS CONSTRUCTION CO.
Builders of fine homes & income property. Service of our Financial and Architectural departments free to our clients. 510 SPRING ST. ARCADE. Ph. TU. 6073

BUILT ON YOUR LOT.
Garage, 9x14, $44.50. Other sizes in proportion. Samples at yard.
HONHOLZ BROS.
AXridge 6984. 426 E. Slauson.

WE can work out your building problems and build for you on strict economy basis. Bungalows, courts, flats, stores. 1117 HELLMAN BANK BLDG. TUcker 8833.

PLANS, specifications, 1½% cost of building apt. houses, hotels, specialty, reinforced concrete steel, wood construction bung. Plans $25 up. Architectural engineer. CARTER, 975 S. Serrano. DU. 0085.

NOW IS THE TIME TO BUILD
4-room, $1700; 5-room, $2000; 6-room, $2800; double, $4000. Others same proportion. C. WESLEY TAYLOR, 1121 Black Bldg. MAin 4218. EM. 3750.

3, 4, 5 AND 6-ROOM
Homes built and financed up to full cost on your clear or nearly paid lot.
701 AMERICAN BANK BLDG.,
2nd & Spring Sts. Phone MEt. 6914.

WILL build 5-room frame bungalow with hardwood floors, complete for $2100; 4-rm. bung. for $1600. A. J. RICHARDS, 1615 W. 45TH ST. VE. 6482.

YES, I can build you a 4-room house for $1500. Hardwood floors, plastered. Painted. Will finance. Box 428-H, Route 4, Inglewood. Ph. INGLEWOOD 8736-J-12.

CONTRACTORS TAKE NOTICE — Electric fixtures at prices you have never bought before. Call and see us, want your total business this year. 3807 MONETA AVE.

BUILDING contractor, bungalow and alteration. DUNCAN, 1195 W. 38th Pl. UNiv. 4225.

GARAGE, $45 up any size, anywhere, shel. of small house, $150. 613 W. 54TH ST. Phone AXridge 8781.

PAY 30% of the price of lot. We will finance your bungalow home, near Washington Blvd. GR. 3626.

DAVIS BROS. for carpenter and cement work new or repair work guar. Plans furn. AN. 1175 or call 326 VALESCO.

5-ROOM, $890; 4-room, $1850; marble dash, double, $3100. Send for plans to L. E. WOODS, 1170 Esperanza. AN. 7310.

WM. COLLAMER will build and finance 100% on your lot, estimates on new & repair work; 4357½ S. Hoover. UN. 3107

I LOWER all bids. Cost, plus 5 per cent or contract. Plans free, loans secure. Reference and bond. Call DRexel 3083.

BUILDING PLANS & SPEC. to order; Lowest rates. 821 SANTEE. TU. 6263.

BUILDING, finance, realty. Call HARRY CHANEY, 6408 Hollywood. HO. 6102.

CEMENT contractor; expert work. C. F. OLSSON, AX. 6043, morn.-eve. AX. 0644.

PLANS DRAWN—Reasonable rates. 439 SAN FERNANDO BLDG., 4th & Main.

GAR. $44 up. 3-r. hse. with plmbg. $640 up. Let us figure. 1151 E. 77th. DE. 5130.

SINGLE BUNGALOW BOOKS, DOUBLE, 50 cents. 527 I. W. HELLMAN BLDG.

GRADING, PLOWING, LEVELING LOTS. PHONE ANgelus 4978.

OLD floors refinished. Quick work. Reasonable. BROMWELL, DElaware 7541.

HARDWOOD floors cleaned, waxed, etc. Machine sanding. HANSLER, 75515.

PLASTERING, cementing and tinting; first-class workmanship. Ph. AXridge 6658.

CEMENT work wanted, machine mixed, 531 W. 49TH PL. AXridge 1543.

ENGINEER will prepare plans and supervise construction. HOlly. 4629.

CARPENTER, better work at lower prices; repair jobs a specialty. BR. 6159.

CEMENT work, all kinds, free estimating. Prices right. DElaware 4539.

GRADING, excavating and trucking day or contract. DR. 9720.

FURN. reed and grass direct at wholesale pr. Repairs. 400 N. UTAH. AN. 2781.

GENERAL team work, excavating & grading lots. HUmbolt 5281-M

PLANS and specifications, $4 per room, work guar. 551 N. Vermont. 596034.

$100,000 as low as 5½%. Builder, ROGERS, GR. 2296. Res. EM. 5518.

CONTRACTOR AND CARPENTER. GARDNER. University 0755.

CEMENT contractor with a conscience, 1st-class work only. Est. free. EMpire 3703.

LET us figure your alteration, carpenter and cement work. UN. 3538. AN. 7831.

ENGINEERING contractor; plans, supervision. Gen. construction. 590-427; 590-051.

CEMENT work, specialize on sidewalks, curbs and patching. VE. 3143.

CEMENT work in exch. for vacant or imp. prop. C. F. Olsson, 639 W. 43 st. AX. 6043.

BUSINESS ANNOUNCEM'TS—
Miscellaneous

Contractors and Builders

BUILDING LOANS.
NO BONUS. EXCELLENT TERMS.
Reliable contractor will loan all money, build your home or income prop., give you the benefit of low overhead and expert personal service. No commission; plans free. References. Completed jobs.
L. R. HUBBARD,
802 Hillstreet Theater Bldg., 8th & Hill.
TUcker 9701.

100% FINANCE—100%.
I will convert your home into income. Make it pay dividends. My specialty. See my plans. Free estimates. HE. 0366

WE MOVE dirt, Ford dump trucks, by day or contract. Team work and grading; gravel, sand, soil or manure delivered. DRexel 0720. DUnkirk 3890.

CEMENT work, all kinds, finishing incl., 75 cents per hour. Phone Sun. and eves. 51227.

Bids Wanted

WANTED—Bids on roofing, plumbing and electric wiring. Factory bldg. Call 2010 VIOLET ST. BRdwy. 0124.

WE WANT SUB BIDS.
On painting, plastering, plumbing, etc. CAL. STATE ASSN., CONTRACTORS, 908 Haas Bldg. Ph. BRoadway 1519.

WANTED—Bids on concrete work, factory building. Call 2010 VIOLET ST. BRoadway 0124.

WANTED—Bids on lumber, sash and doors, skylights and metal sash. Factory bldg. Call 2010 VIOLET ST. BRdwy. 0124.

WANTED—Bids on brick and tile work, factory bldg. Call 2010 VIOLET ST. BRoadway 0124.

Professional Services.

R. D. KLISE.
Licensed surveyor and realty appraiser. Drafting, commercial photography. Ph. VA. 5308. 308 Frost Bldg., 145 S. Bdwy.

Manicuring, Chiropody Scalp Treatment

GUARANTEE best scalp treatments, electric, also typewriting. 835 FRANCISCO.

Florists and Nurseries

GEORGE'S NURSERY CO.,
All kinds of nursery stock 7345 Santa Monica Blvd. Hollywood. Citrus fruits our specialty, $75 hundred. GR. 4733.

HIGHLAND NURSERY
Has numerous carefully cultured plants. See them. 1157 HIGHLAND AVE.

SUN Nursery for all kinds ornamental trees and shrubbery. 3425 S. SAN PEDRO ST

FRUIT trees, 50c special. M. M. NURSERY, 6264 S. Vermont.

HARRY'S NURSERY, SHRUBBERY & ALL OTHER TREES. 6433 STA. MONICA BD.

Patents and Patent Attorneys

EXPERT ADVICE ON PATENT FREE—A. K. MARTELL, PATENT ATTORNEY. 124 W. 4TH ST. SUITE 471. ESTABLISHED 17 YEARS IN L. A. SPECIAL LETTER ON PATENTS FREE. SEARCHES MADE IN WASHINGTON, $5.

HAZARD & MILLER—H. MILLER, former member Examining Corps, U. S. Patent Office. Library containing record of all U.S. patents open to public. Booklet free. 506 CENTRAL BLDG., 6th & Main.

A. J. FARNSWORTH, PATENT ATTORNEY. Elec. & mech. expert, consultation invited. 1122 Story Bldg., 6th & Bdwy. TUcker 1307.

SUNKEL STAMPING & MFG. CO., 427 E. Washington st. ATlantic 4820. Tool and die making, sheet metal products.

F. E. MAYNARD, patent atty. 20 yrs. exp. PATENTS, TRADEMARKS, COPYRIGHTS. Information given. 704 S. Spring.

PATENT & TRADEMARK information free. Moderate atty. fee. MARTIN P. SMITH, 221 Consolidated Bldg. MEtro. 4825.

Cesspool Cleaning, Septic Tanks

CALIFORNIA CESSPOOL CLEANING CO. DRexel 1512. Underground drainage.

Roofing—New and Old.

COMPOSITION roofs put on and repaired. Best material used reasonable prices. 18 yrs. experience, prompt service. RICH & IZMIRIAN, 1691 W. Jefferson. 766196.

FREE estimates. Roof repairing and painting. Also interior and exterior painting, work guaranteed. BEacon 8458.

EDUCATIONAL—
Miscellaneous

EARN MORE MONEY
LEARN ELECTRICITY!

Learn a big pay, steady trade and quit chasing blind alley jobs. Electricity offers you more than any other trade and takes less time to learn. In this big, completely equipped practical school we guarantee to qualify you in a short time to make good in any branch of electrical work. Employment service free. Call today and get first-hand information how you, too, can get into the big pay class. Open every day and Mon. & Thurs. eves. until 9:30. We are endorsed by the electrical industry.
NATIONAL, 4006 S. Figueroa St.

NIGHT SCHOOL—Mon., Wed. & Fri. Small courses. L. A. Coaching School. 1600 W. 9th at Union. DU. 1416.

ENGLISH, tutoring or priv. instructions in elementary subjects. 710-37.

LEARN to make glass signs and house numbers. TH. 7985; 1111 W. 90TH ST.

Musical and Dramatic

MUSIC—Learn to play dance music on any instrument. In 10 to 20 lessons. By our orchestra system of playing. HAROLD LIBERMAN ORCHESTRAS, 930 S. Grand.

PIANO—Leschetisky method, special rate. $8 mo. Prof. Pierce, 603 Majestic Bldg., at studio today, p.m. only. Res. AX. 1476.

PIANO teacher, MARY V. GOODWIN, Studio. Ph. WEstmore 1739. Res. EM. 2046

Professions and Languages

BERLITZ METHOD SCHOOL OF LANGUAGES. Spanish, French, Italian, native teachers. 628 S. ARDMORE. DRexel 0016.

SPANISH instruction, short-cut method. Class 25c. 1120 DOUGLAS ST. Ph. 52054.

SPANISH SCHOOL, PROF. CUE (Spaniard.) Engstrum Apts., 623 W. Fifth. TR. 2741.

PRIVATE pupils in English, mathematics, afternoon or evening. Call DR. 0414.

Dancing.

WALTZ, FOX TROT AND ONE-STEP. Lessons in private studio, 75c every week day from 10 a.m. to midnight. We guarantee to teach anyone to dance who can walk. At WILSON'S MODERN DANCE STUDIO, 417 W. 5th st. MAin 1937.

75c—½ HR. LESSONS—75c
PRACTICE LESSON, 10c. NAT. COLLEGE Orange Grove Theater, 730 S. Grand.

DANCE; learn quickly in few priv. lessons given by an expert. DU. 9788 at once.

LADY WILL TEACH BEGINNERS OR ADV. Your home or mine. Tel. 74606.

DANCING taught by young lady in private home. For appmt. call BEacon 4970.

DANCING taught by young lady in private home. For appmt. call BE. 4970.

PRIV. dancing lessons given by young lady. Satisfaction guaranteed. UN. 3302.

WANTED—HELP—
Male

Miscellaneous

MEN WANTED.
An opportunity to connect with one of the oldest and largest firms on the west coast. If you are looking for a permanent connection with a real future and can qualify we have a place for several men of good appearance who can furnish references. Previous experience not necessary. We train you. Apply 745 S. FIGUEROA ST. Mr. Sloan.

A MAN who is able to talk to clients, with a letter of introduction, can connect with a new company just starting on the coast. Experience not absolutely necessary if willing to work where you are paid well. If you can show the proper credentials see MR. GOULD, 263 I. W. Hellman Bldg.

WANTED—Young capable architectural draftsman in sales office, laying out furniture, floor plans for public buildings. Art education desirable. Some perspective sketches required. Should be able to develop into salesman. State experience and salary expected. Address P, box 306, TIMES BRANCH.

PACKARD MECHANIC—capable of managing service department, must be thoroughly experienced in Packard work and furnish references from former employer, good salary to right man. NEVADA MOTOR CO., Reno, Nevada.

DRIVERS, experienced; must know city; good pay, outside work, excellent working conditions. See MR. HUNT at 2212 TEMPLE ST. between 9 & 11 a.m. BROWN & WHITE CAB CO.

WANTED—A man with truck to take over established beverage route. Will help to increase route with experienced salsmn. Good proposition for a live wire. Address O, box 430, TIMES BRANCH.

CIVIL STRUCTURAL ENGINEER
Must be capable of constructing large mill, also company railroad. References. HUMMEL BROS. Agcy. 529 Towne ave.

WANTED—Man to solicit house to house, nothing to sell, no collections. Small guarantee and commission. STENTZS, 25 N. Marengo, Pasadena.

YOUNG men wanted at once, steady selling work, $6 to $12 com. per day can be made; part or full time. 622 UNION LEAGUE BLDG., 2nd and Hill.

MAN to take orders with crew manager. Experience unnecessary. Salary and commission while learning. MANAGER, 611, 130 So. Bdwy.

MEN—Neat, enterprising, for immed. work, sales force; city firm, $8-$10 day com. Call Rm. 618, 321 W. 3RD ST. at Hill.

AUTO MECHS., WASHER, FENDER & BATTERY MAN, PAINTER, ETC. AUTO EMP. AGCY., 128 N. MAIN.

WANTED—Young men with motorcycles for del. purposes, $15 wk., gas & oil. 339 SAN FERNANDO BLDG., 4th & Main.

YOUNG man or boy living at home, interested in art works to learn show card business. Small wages. 515 W. 8TH ST.

WANTED, soda dispenser, call at GODFREY & MOORE's, 101 S. Spring.

AUTO MECH., washers, fender men. AUTOMOTIVE AGENCIES, 1316 S. Grand.

HELPER, learn auto painting. Call AUTO EMP. AGENCY, 128 N. Main.

WANTED—HELP—
Male

Miscellaneous

MEET ME AT 9:00 A.M.

IF YOU WANT A REAL JOB WITH A FUTURE AS BIG AS YOU CARE TO MAKE IT.

YOU CAN EARN $30.00 TO $100.00 A WEEK FROM THE START, AND MORE, IF YOU ARE BITTEN BY THE WORK BUG.

OUR ORGANIZATION HAS BEEN IN BUSINESS FOR THE LAST 40 YEARS AND MAINTAINS OFFICES IN PRINCIPAL CITIES THRUOUT THE COUNTRY.

DETERMINATION TO MAKE GOOD IS ALL THE EXPERIENCE YOU NEED. SHOW ME YOU HAVE IT AND YOU ARE PLACED FOR LIFE.

CALL AT 9:00 A.M. OR 2:00 P.M.

736 S. FLOWER ST.
ROOM 317.

3 MACHINISTS, country, 65c hr. up; auto. fender assembler, 55c hr.; furniture finisher, $35 wk.; hosiery machinery repairman, $35 wk. up; sheet metal worker, $6 day up; fireproof doorman, arrg. com. auto body builder, 75c 90c hr.; picture molding man, $40 wk.; auto painter, $45 wk.; cooper, $5 day; laundry driver, com.; feeder man, $27 wk.; solderer, $15 wk.; waiter, country, $60 mo. fd.; bread wrapper, $28 wk. up; cooks, dishwashers, janitors, porters, ranch hands, teamsters, milkers, man & wife, janitor, maid, $110 mo. apt.; married rancher, cook, $90 mo.; married rancher; orchard men and milker. MURRAY & READY EMP. CO., 504 Towne Ave.

DRIVERS—Young men can earn good wages driving Black and White Cab. Apply 400 S. OLIVE ST., bet. 9 and 12 a.m.

WRITERS wanted for magazines. Self-addressed envelope brings list. 100 subjects. AUTHORS' CLUB, 944 So. Figueroa.

MEN wanted who are registered voters to circulate and secure voters' signatures for nominating petitions. Call 2633 E. 4TH.

WANTED—50 ex-service Canadian or British men, studio work, $5 per day. Apply 1927 SO. HOOVER before noon Monday.

SALESMEN—Steady work; local firm. Aver. com. $40-$50 weekly. Apply at once 434 STACK BLDG., 4th-Bdwy.

DRIVERS with car for box lunch route & delivery, salary & commission. 520 SO. BROADWAY, Rm. 221.

MEN FOR WINDOW LETTERING. NO EXPERIENCE NECESSARY. 218 E. 7TH

Store and Office

STENO-CLERK	$100
BKPR., auto finance	$150
ASST. BOOK-KEEPER, Jewish	$20 week
OFFICE BOY, ins.	$50
CLERK, 21-25, Protestant, stock-bond office, A-1 future	$100
CREDITMAN, wholesale	$175
BURR BKPRS.	$100-$125
SALESMAN radio	Open

PACIFIC AUDIT & SYSTEM CO., INC. Agcy. 802 Story Bldg. 6th & Bdwy.

STENOGRAPHER	$125
Adding machine clerk	$86
Sales mgr., ladies' shoes	Open
Burroughs Bkpr.	$100

BUSINESS SERVICE BUREAU, Agency. 412 Spreckels Bldg., 714 So. Hill St.

WHOLESALE CREDIT MGR., ABOUT 35; $175-$200. Young Burroughs bkpr., also know D.E. bkpg., $110, large concern. F. S. BEAVIS, Agency since 1912 for "EVERYTHING HUMAN FOR THE OFFICE." Chapman Bldg.

WILL fill positions in accounting without charge or obligations. If you wish to learn accounting, see instruction course ad. INTERNATIONAL ACCOUNTANTS SOCIETY. 910 Story Bldg. Phone BR. 2497.

COMPETENT assistant wanted by public accountant's office. State clearly in writing, age, experience and salary expected. Address EE, box 336, TIMES BRANCH.

BOOKKEEPER, young man, good appearing, living with parents. Address P, box 345, TIMES BRANCH.

WANTED—Bright young man for detail work in credit and collection department of local newspaper office. Must be rapid typist. Address C, box 190, TIMES OFFICE.

Salesmen and Solicitors

SALESMEN with cars. We will appoint 3 additional men to work out of our Los Angeles office and 3 for San Francisco. Specialty salesmen who appreciate consistent co-operation in exclusive territory allotted them and will be honest with themselves and us in working this territory will earn $750 to $1000 per mo. Our present salesmen are doing this and if you are a worker and have confidence in your ability we will give you an opportunity to join our organization. Call 511 W. 9TH ST. 9 to 10 and 4 to 5:30. Ask for MR. GILLEN.

DO YOU EVER READ THE SATURDAY EVENING POST?

If you do, you know what real silk means. Either the ability or the desire to sell will insure your success as a real silk man under our training plan. Only a few permanent territories. If you can qualify and will start at about $35 a week, see Mr. Reddish.
REAL SILK HOSIERY MILLS,
804 Paden Pelton Bldg., 728 So. Hill.

2 SALESMEN WANTED
By an old established company to sell to homes through leads only. No house to house work. Commission $50 per week or better. Position permanent. Opportunity for advancement. See MR. DULING, 537 San Fernando Bldg., 4th and Main.

HERE IS A CHANCE TO CLEAN UP
WE WANT SIX MORE STOCK SALESMEN TO COMPLETE OUR LIMITED FORCE SELLING NATIONAL DEPARTMENT STORES, INC. PLENTY LEADS AND GOOD COMMISSION. CALL 507 FINANCIAL CENTER BLDG., 704 SOUTH SPRING STREET.

SUCCESS.
If you can't make $100 per week at this, quit selling.
NO COLD TURKEY.
My leads cost me $3 each and I want only A1 salesmen with cars to close them.
1126 W. M. GARLAND BLDG., 9th-Spring.

SALESMEN — YOUR EARNINGS ARE OVER $150 per week, with no expense now or later to the man you sell. Not bonds or real estate. Bright future assured by our bonus plan and full co-operation. Comm. paid daily. Traveling. 124 W. 4TH ST. Room 405.

SALESMEN—You know as I know that 90% of the success of salesmanship is to be able to offer the public what they want to buy. WE HAVE IT. Can use only 2 good men at the present time. 458 S. SPRING. Room 725.

SALESMAN, $100 a week, live leads, advertising, advancement, permanency, appeal. But the high-class proposition that is selling is hard to find; we have it. 308-9-10 GREAT REPUBLIC LIFE BLDG., 5th and Spring.

SALESMEN WITH CARS. We can use 3 more only on close in subdivision, San Fernando Valley, excursion method, lunch and lecture. See MR. MAJORS, mornings only. E. N. ROBINSON REALTY CO., 1824 W. 9th st.

WANTED—YOUNG SALESMEN.
Willing to work and learn; splendid opportunity for advancement. Apply 5453 Sta. Monica, Bd. Mon. p.m. See Mr. Greever.

CASH register, adding machine, meat chopper and scale salesmen, with car. Unlimited territory. 408 S. LOS ANGELES ST., Los Angeles, Calif.

PERSONAL (REP.)
Opportunity of merit for a man with ability and character. 9 to 12, at 612 TAFT BLDG., Hollywood.

WANTED—Experienced solicitor and driver to drive Ford car on laundry route; must furnish $200 cash bond. Apply CARLSON LAUNDRY, 712 W. 3rd st.

SALESMEN with autos to work out of El Monte. Part salary & part commission. Apply in person. EL MONTE MUSIC CO. 308 W. Main, El Monte.

$20 PER day or more earned and most advertised article in the city. You can make good without experience. Call at 728 S. HILL ST., Rm. 1005.

SALESPEOPLE—HUSTLERS
Men and women. Money, Money. Here is the finest article you ever sold. 1106 LEIGHTON AVE., 9-12.

WANTED—A few good real estate salesmen. Sell new 5-rm. stuccos at $250 down payment. We build. $40 a month. Figueroa at 96th st. See MR. LYMAN.

SALESMAN—
No competition. Must be neat-appearing. 217 BARTLETT BLDG.

BAKERY & restaurant supply salesman, So Cal. experience essential. Phone TUcker 6532 for appointment.

WANTED—New car salesmen to sell a popular fast-selling, 6-cyl. car. 10% commission. Phone AT. 9639.

EXPERIENCED candy salesman with car, good comm. ANGELUS CONF. MFG. CO., 715 Gladys ave.

ASST. salesmanager for permanent, merchandising position. Address D, box 91, TIMES OFFICE.

REAL estate salesman, car, good leads and advertising, up to date office in theater building. 5004 W. ADAMS. 73918.

EXPERIENCED salesmen to call on trade. Excellent line. Apply 711 TERMINAL SALES BLDG., mornings.

ALERT, capable salesman wanted. Opportunity and advancement for worker. Rm. 412, 627 S. BROADWAY

WANTED—Salesman with car, small guarantee & good commission. STENTZS, 25 N. Marengo, Pasadena.

POSITION open for outside salesman at old established chemical Co. Call 632½ N. MAIN ST.

SALESMEN, DISTRIBUTORS, JOBBERS. Live auto necessity. 1506 W. SLAUSON.

SOLICITOR. Good proposition for man with light car. Call Mon. 2415 W. 48TH.

SALESMAN with car to sell coffee, metal polish; good prop. 510 S. CROCKER.

WANTED—HELP—
Male

Salesmen and Solicitors

WANTED—SALESMEN:

EASTERN MANUFACTURER OF NATIONALLY ADVERTISED MERCHANDISE CAN USE ONE HIGH-GRADE SALESMAN TO CALL ON AUTOMOBILE DEALERS AND KINDRED LINES.

BASIS OF COMPENSATION, COMMISSION ONLY AND DRAWING ACCOUNT TO ONE THAT CAN QUALIFY.

CALL
MR. BOWLES,
SUPERVISOR OF SALES
INFORMATION DESK,
BILTMORE HOTEL.

WANTED— —WANTED

SALESMEN SALESMEN SALESMEN

TO SELL

NEW OVERLAND FOUR AND SIX-CYLINDER MOTOR CARS.

A REAL OPPORTUNITY FOR REAL SALESMEN.

APPLY R. J. FLYNN.

WILLYS-OVERLAND PACIFIC CO.,

1058 S. HOPE ST.

"FOUR PICKED SALESMEN"

We need only four "Picked Salesmen" now. We have found "Eight Picked Men" of the highest caliber who qualified as dignified, energetic and determined to make money; as our ad entitled "Twelve Picked Salesmen" stated they must measure up to this standard. Must have car.

See Mr. Matthews, morning except Saturday after 9 a.m.

THE FRANK MELINE CO.,
3rd floor, Sun Bldg., Hill at 7th.

SALESMEN
"GET THIS"
A security that has had a 100% increase in 12 months. Top commission & co-operation. Call between 9 & 12.
T. JAY WEBSTER,
621 HAAS BLDG.

REAL ESTATE AND SECURITY SALESMEN.
IF
You have not investigated the opportunity we are offering, you are missing one of the very best ones ever offered anybody. Real dollar for dollar values, advertising support, permanent position, substantial returns—all are here now.
See Mr. Macon.
J. B. RANSOM ORGANIZATION,
608 National City Bank Bldg.
8th and Spring.

WANTED—

SECURITY SALESMAN WHO IS QUALIFIED TO HANDLE A CLEAN CUT FINANCIAL PROPOSITION. REFERENCE TO OFFICERS AND COMPANY DUN OR BRADSTREET'S. LEADS FURNISHED. CALL 10 TO 11 OR 3 TO 4 O'CLOCK. 402, FINANCIAL CENTER BLDG.

SALESMANAGER WANTED

Want a man, go-getter, who can organize & conduct a red hot house-to-house campaign for a legitimate H.H. necessity.

J. E. OSBORNE
428 Stack Bldg., 4th at Bdwy.

SALESMAN—Young man who can meet people and talk plain English easily; selling experience not necessary. Here is an opportunity to the right man for worthwhile connection. Commission compensation up to $75 weekly. May not be fortune, but it's that much to be sure of through proper effort. State age, education, previous experience and phone number—nothing else. Address P, box 321, TIMES BRANCH.

SALESMEN
A financial corporation of Los Angeles is opening a branch in Long Beach, offering an exceptionally attractive proposition to those who can qualify.
329 MARKWELL BLDG.,
Long Beach, Calif.

SALESMEN.
EXCHANGE DEPARTMENT.
LOT DEPARTMENT.
LOAN DEPARTMENT.
SUBDIVISION DEPARTMENT.
I have two subdivisions in Big Bear, best in the valley, also one in Los Angeles. I WANT YOU TO HELP ME SELL. M. D. HALL, 717 S. Vermont ave.

DISTRICT agents for the National Life Insurance Company of Montpelier, Vermont, at Bakersfield, Imperial Valley, Orange, Pasadena, Pomona, Riverside, Redlands, Santa Ana, San Bernardino and San Diego. Excellent opportunity for right men with yearly growing income. Only men with A-1 credentials apply. Call C. S. MONTGOMERY, Gen. Mgr., 311 Haas Bldg. Los Angeles, Cal.

EXCEPTIONAL OPPORTUNITY FOR HIGH-CLASS INVESTMENT SECURITY, BOND OR REALTY SALESMAN. DOUBLE BROKERAGE. PERMANENT. DIGNIFIED. ORIGINAL AND SUCCESSFUL PLAN, BASED ON CLOSE-IN INCOME REALTY. APPEALS TO MOST CONSERVATIVE SMALL OR LARGE INVESTORS. NO STOCKS. CALL 3880 W. 6TH.

WANTED—Salesmen who have successfully sold mortgage stock in large blocks, to assist officers of company closing prospects for board members. Company is fully organized and operating. Only high class successful men will be considered. Phone F. N. WHEELER, Colo. 36, between 9 and 10 a.m. for appointment.

TO a salesman whose personality and acquaintance is in tune with Ford policies, with Ford products, and who has been used to making from $300 to $500 a month. I have a proposition with a guarantee that will make such a man a good income. Replies will be treated confidentially, made in own handwriting. Address G, box 8, TIMES OFFICE.

WASHING machine, ironing machine, vacuum cleaner salesmen. Maytag washer, Simplex ironer, Royal cleaners. We are a million dollar corporation, opening a new store in Pasadena. Crew managers and store managers, badly needed. Call at once, 650 E. COLORADO ST., Pasadena, between 8 and 10, 4 and 6 p.m.

EXPERIENCED SALESMAN
TO SELL REAL ESTATE. MUST BE 1ST CLASS MAN & FAMILIAR WITH THE WILSHIRE DISTRICT. THIS IS AN EXCELLENT OPENING FOR A REAL PRODUCER.
GLEN & SMITH
633 So. Western Ave.

SALESMEN WANTED
"VINECREST." Highly restricted hillside property on Vine street, north of Hollywood Blvd. We have room for 4 live salesmen, active co-operation, liberal commissions. See S. HARRIS, salesmanager., M. G. LUXFORD CO., 6259 Hollywood Blvd.

JUNIOR SALESMAN WELL RATED LOCAL MANUFACTURING CONCERN. A special opening for Jr. salesman, conscientious effort and hard work, more essential than large experience, drawing account and commission. COLSON CO., 1317 Willow, afternoon 1-4 p.m.

SALESMEN.
15% commission, choicest property on Lake Elsinore, lowered prices. If you can sell at $750, better stuff than competition is getting $1000 for. See BARNETT, 205 Produce Bldg.

TWO salesmen to travel calling on bankers, merchants and professional men. Listing overdue accounts for collection. $100 per week and up easily earned. Call between 9 and 11. RM. 619, 145 S. SPRING.

SALESMAN WANTED, TO SELL RADIO SETS FOR A GROWING CONCERN. 2 STORES TO WORK FROM. MUST HAVE YOUR OWN CAR. APPLY 310 W. 54TH.

LIFE INSURANCE SALESMAN
The best contract for you in Calif. See THOMAS, 909 Nat. City Bank Bldg.

LOCAL security salesmen for Monrovia, Covina and El Monte. Write 1017 COM. EXCHANGE BLDG., 8th & Olive, L. A.

SALESMEN and crew managers wanted. Free samples. See large line at 405 SO. HILL ST. Suite 515.

WANTED—2 experienced sash and door salesmen. Call before 9:30 a.m., KLING MFG. CO., 1607 E. 15th st. HU. 5587.

ATTENTION, SALESMEN—Self-confidence and energy will secure you big opening. Address M, box 428, TIMES BRANCH.

WANTED—HELP—
Male

Salesmen and Solicitors

SALESMEN—
Spring Fever is Buying Fever at
PALISADES DEL REY
The time to sell Beach Home sites and investments is
NOW
New houses going up every day. Miles of improvements being rushed to completion.
We have a monopoly on "the Last of the Beaches"
We must have a few
MORE MEN
to take advantage of the tremendous seasonal demand.
"SEA FOR YOURSELF"
TONIGHT
DICKINSON & GILLESPIE CO.
525-27-29 W. 8th st.
See Asst. Sales Manager, Evenings only.

TWENTY PER CENT
COMMISSION
PLUS 5% BONUS
On the fastest moving proposition on the streets today. More than 6000 satisfied buyers. Now is your opportunity to get on the band wagon with the livest sales force in town, where the boys are averaging from $50 to $500 per week. If you are willing to work we will show you how you can make at least ½ of that right from the start. No leases, stocks or vending machines. New leads daily, obtained by women solicitors, 100% co-operation. Ask for MR. PALMER, 401 Spreckels Bldg., 714 So. Hill st.

SALESMAN
We have an unusually profitable proposition to offer a high grade salesman, who can be depended upon to give his full time selling a QUALITY PRODUCT, always in demand.
Furthermore, you are assured of the kind of co-operation that makes selling a pleasure.
Call Room 328 INSURANCE EXCH. BLDG. 9th & Olive between 10-12 a.m., 3-5 p.m.

SALESMEN.
SALESLADIES
SOLICITORS
ARE YOU MAKING MONEY? IF NOT, COME AND SEE US.
We have the best thing to offer in close-in subdivision where the improvements are just starting in—right on boulevard in Culver City. We pay haulage and have lunch and lecture. It is going over with a bang. We have 3 other subdivisions, well located, outside of the 2 we are operating now, so that means a long connection. Come in bunches and bring your friends and hear what we have to offer. Apply at main office, 625 W. 9th st., N. Brazlau; branch office, 802 S. Grand ave., M. McGreer, or H. Putnam, 441 S. FLOWER.

MEN
WE ARE EXPANDING THIS week we open 3 new offices, Hollywood, Pasadena and Long Beach. A big money making campaign is on. No experience necessary, but helpful. If you have the GRIP come on in, the sales are fine.
Apply 314 L. A. STOCK EXCH. BLDG., 639 Spring St.

SALESMEN
EXPERIENCED OR INEXPERIENCED
Our salesmen are making money—last week one man made $500. If you are honest and willing to work and want to become permanently affiliated with a commercial banking institution where you will make not less than $100 per week—come to 1226 W. M. GARLAND BLDG. for interview.

SALESMEN—WASHING MACHINE.
INVESTIGATE THE NEW THOR SALESMAN PROPOSITION, $25 PER SALE. SALES RESISTANCE REDUCED TO A MINIMUM BECAUSE YOU HAVE THE COMPLETE THOR LINE INCLUDING THE WONDERFUL NEW THOR NO. 30 FOLDING IRONER. HERE YOU GET LIVE LEADS & A REAL OPPORTUNITY. THOR ELECTRIC SHOP, 306 W. 7TH ST.

SALESMEN.
20% COMMISSION PLUS
5% bonus on the fastest-moving proposition in town. New leads daily. No graveyards, box lunches, stocks, vending machines or leases. This is no hokum. Ask for MR. PALMER, Room 401 Spreckels Bldg., 714 S. Hill St.

FORMER VANDERBILT MEN.
Producers from the Vanderbilt issue are producing on this deal. Come in any time preferably at 2 p.m. This is clean and it's right. SUITE 614 AT 714 S. HILL ST.

WANTED—Salesman, here is the place for real salesmen, can make real money. We pay the highest commission in town. A real estate proposition of unusual and universal appeal. Inexperienced salesmen are making $800 per mo. Call in the morning at 715 BDWY. ARCADE BLDG.

SALESMEN!
An opportunity for a few real live men to affiliate with a big firm in an easy-to-sell close-in subdivision. See Mr. R. D. Kennedy.
TAFT REALTY CO.,
5701 Hollywood Blvd. HOlly. 7190.
Between 9-10 a.m. or 5-6 p.m.

WE ARE PAYING 20% COMMISSION. WHETHER EXPERIENCED OR NOT YOU CAN SELL OUR PROPERTY AND MAKE BETTER THAN $200 PER WEEK. COME TO 1122 GUARANTY BLDG., HOLLYWOOD, AND FIND OUT HOW EASY IT IS.

MEN — I want experienced salesmen and canvassers. The most legitimate and saleable proposition offered today. Splendid opportunities. Salary and commission. 914 PERSHING SQ. BLDG., any morning between 8:30 and 12 a.m. Ask for MR. BLUE.

DO YOU SPEAK SPANISH?
We want young single Americans for out-of-town commissary dealing with Mexican trade. Some experience at accounting is necessary. Steady employment if services satisfactory. Address P. O. box 780, ARCADE STATION.

SOLICITORS.
Our solicitors are making big money. We teach you how and pay while you are learning. It will be worth your time to see us. Apply SALES MANAGER, 625 W. 9th or at branch office, 441 S. Flower, MR. PUTMAN or 802 S. Grand, M. McGREER.

DRAPERY salesmen wanted by large San Francisco furniture store doing high class business. Must be experienced in selling drapery and decorative fabrics to retail trade. Apply by letter giving full particulars of experience. Address C, box 235, TIMES OFFICE.

PRODUCERS ATTENTION!
I want five high-grade salesmen of good character. Men accustomed to big money. For special work. Call in person on SALESMANAGER,
1000 LANE MORTGAGE BLDG.
8th and Spring.

A POINT—MEN SOLICITORS
DO YOU WANT MONEY QUICK?
NEWSPAPER SOLICITORS ARE MAKING $20 TO $25 DAILY WITH OUR PROPOSITION. TAKE C CAR TO BEAUDRY AVE. WE'RE AT 1019 1-4 COURT ST.

SALESMAN, experienced, to sell Premier Duplex Cleaners and Zenith Washers. Leads furnished, no canvassing. Largest commissions in the city. Apply before 9 a.m. or after 3:30 p.m. 1818 W. 9TH.

VENDING MACHINE SALESMEN.
A live opportunity for live men, lectures to close prospects. Commissions paid daily, ground floor office. 525 S. HILL ST.

SPECIALTY SALESMAN.
SELL AUTOMOBILE ACCESSORIES TO DEALERS. LARGE LINE, PROTECTED TERRITORY. LIBERAL COMMISSION.
THE NATION CO.,
793 East 17th st.

SALESMANAGER for high class subdivision property near Mulholland. Map ... Water in and roads. Apply by letter stating experience. Address Y, box 162, TIMES OFFICE.

WASHING MACHINE SALESMEN.
DOUBLE YOUR INCOME SELLING THE NEW TURBAX WASHER. PRICE ... SELLS QUICKLY. 8-9 OR 4-5 AT 818 W. 8TH ST.

EXP. salesman, familiar with city to handle general real estate & exchs., beautiful offices, good listings, live wire can make money. See TRACY, Continental Bldg. Co., 358 Met. Theater Bldg.

MUST have had experience selling ... and oil, Los Angeles territory and understand local conditions; salary ... We furnish car. Address G, box 17..., TIMES OFFICE.

WANTED—5 good real estate salesmen. Have splendid proposition to offer. Call after Sunday, between 9 & 10:30 at 6.. NATIONAL CITY BANK BLDG. Walter C. Fraser.

PRINTING SALESMEN (male or female) for up-to-date job office, salary and commission to right party, address O, box ..., TIMES BRANCH.

WANTED—HELP—
Female

Saleswomen and Solicitors

SALESWOMAN
THOROUGHLY EXPERIENCED
FOR
SPECIALTY SHOP.
MUST KNOW
READY-TOWEAR
BUSINESS THOROUGHLY
AND BE ABLE TO
SPEAK INTELLIGENTLY
TO HIGH-CLASS TRADE.
A PERMANENT POSITION
AND GOOD SALARY
IS OFFERED TO ONE
WHO CAN QUALIFY.
WOMAN WEARING
SIZE 42 PREFERRED.
APPLICATIONS WILL BE
HELD IN STRICTEST CONFIDENCE.
SEE MR. SCHUMAN
AT
SCHUMAN'S SPECIALTY SHOP.
600 W. 7TH ST.

SALESLADY

An old established house selling a nationally known highly advertised proposition offers a permanent connection to an educated and refined lady. Our system of projected selling in which we thoroughly train you and organize your work enables you to earn $50 to $75 weekly at the start.
Apply 10-12 a.m. 2-5 p.m.
Suite 1302, 215 W. 7TH ST.

SALESLADIES
WANTED
To hand out Real Estate literature
Good Pay & Future
Apply Immediately,
9 to 11 A.M.
4050 SO. FIGUEROA

SALESWOMEN, DEMONSTRATORS EXCEPTIONAL OPPORTUNITY OFFERED AMBITIOUS SALESWOMEN IN NATIONAL BEAUTY PRODUCT SPONSORED IN HOLLYWOOD. THOROUGH TRAINING GIVEN TO THOSE WHO QUALIFY. HIGHEST REMUNERATION OFFERED. EXCELLENT CHANCE FOR ADVANCEMENT. 621 GUARANTEE BLDG., HOLLYWOOD. INQ. MR. AHRENS.

AN attractive position open at once for ex-teacher, substitute teacher or one especially interested in children. Age 25 to 45, pleasing personality. At least high school education. Position permanent and will pay successful person $200 or more a month. Call personally after 10 a.m. F. E. COMPTON & CO., 610 American Bank Bldg., Second and Spring.

$25 TO $100 WEEKLY.
Selling direct to consumer the most remarkable line of ladies' lingerie ever manufactured. Show the goods, the sell themselves. Nothing like them can be purchased in stores or elsewhere. Exclusive territory, permanent connection, every co-operation. Out of town ladies reply. Address O, box 490, TIMES BRANCH.

A POINT WOMEN SOLICITORS
DO YOU WANT MONEY QUICK?
NEWSPAPER SOLICITORS ARE MAKING $20 TO $25 DAILY WITH OUR PROPOSITION. TAKE C CAR TO BEAUDRY AVE. STEP OVER TO 1019 1-4 COURT ST.

SOLICITORS, ladies to work all or part time with us. We have a proposition for you that will pay you good money right from the start. Pay every week, salary and commission. See MRS. MAJORS, 1824 W. 9th st., or MRS. PETERSON, 1609 S. Vermont.

SALESLADIES—We have a few openings for neat and ambitious women. Opportunity to build a steady and repeat business for yourself. Not a house-to-house prop. Exper. unnec. Call or write for appointment. U. S. KNITTING MILLS CO., 509 H. W. Hellman Bldg., 4th & Spring st.

SALESWOMEN—
15% commission. Choicest property on Lake Elsinore. Lowered price. If you can sell at $750 better stuff than competition is getting $1000 for, see BARNETT, 205 Produce Bldg.

INTELLIGENT ambitious woman wanted. Good chance to earn money if willing to work. ROOM 412, 627 SO. BROADWAY.

SALESWOMEN who have had experience in selling securities. Call 1017 COM. EXCH. BLDG.

SALESWOMEN-demonstrators, solic. city & out of town. BELCANO, 919½ S. Bdwy.

Trades

WANTED OPERATORS
THOROUGHLY EXPERIENCED ON FINE COTTON DRESSES. STEADY WORK GOOD PIECE-WORK SCALE. WE HAVE NEW MACHINES & LIGHT PLEASANT FACTORY. APPLY ALL WEEK.
HUNT, BROUGHTON & HUNT,
215 EAST 8TH ST.

WANTED
20 EXPERIENCED OPERATORS
TO WORK ON POWER MACHINES.
Steady work, best of wages. Pleasant work in light, airy factory.
APPLY LITTLE & MARTIN, INC.,
632 N. Western Ave. HOlly. 8148.
Take S car to Melrose.

WANTED—First class finisher and helper on dresses and coats. None but shop trained help need apply. WATSON-KERBY, 2224 W. 7th St.

FINISHERS. Only those with experience in the best shops need apply. Best wages paid. Permanent position. No seasons. Ph. GR. 9228 Sunday. GR. 2603 Monday.

MILLINERY. A1 designer for hand-made hats. JACLET MILLINERY, 818 S. Broadway.

WANTED—Sample operator on ladies' silk & wool dresses. Must have exp. Apply LEO M. HIRSHFELD, 746 So. L. A. St.

FINISHERS and drapers with shop experience for 1st-class dressmaking establishment. 2942 WILSHIRE BLVD.

EXPERIENCED operator on curtains. See MR. WORTHAM, Hollywood Laundry, 1520 Cahuenga.

DRAPER on gowns, wanted, who can do first-class responsible work. MITCHENER, 1500 Arapahoe. BEacon 1978.

WANTED—Ladies to work on corsets. Apply 1002 BRACK SHOPS.

OPERATORS on net and lace dresses. BENJ. KAPLAN CO., 222 E. 16TH ST.

WANTED—1st class dressmaker, share exp. with drsmkr. A1 loc. Art Shop. BE. 4983

EXPERIENCED operators and finishers on dresses wanted. 2542 WEST 7TH ST.

Household and Domestic

1ST CLASS cook, white, permanent. Good home and excellent wages to reward efficiency, cleanliness and experience. Apply mornings. 766-518. 1200 SO. GRAMERCY PLACE.

WANT—Neat appearing, capable girl for cooking and general housework in family of two adults and two children. Good home and good wages. Must have references. GArfield 0763.

EXP. PRACTICAL NURSE FOR BABY BOY. DO LIGHT HOUSEKEEPING & SOME COOKING. CALL SUNDAY, 8 TO 10 A.M., OR AFTER 4 P.M. 411 S. BURLINGTON. 582-114.

WILL GIVE GOOD HOME TO YOUNG COUPLE FOR SERVICES OF WIFE TO HELP WITH BABY AND HOUSEWORK. SMALL SALARY. PHONE 73550.

GENERAL housework and cooking, white. Best wages. Own room and bath. Only competent apply LEVY, 220 So. Berendo. WAsh. 0336.

WANTED—Southern or German woman not over 50 years old. Must be good cook. Good home & wages. 428 N. GERTRUDE, Redondo Beach.

WANTED—Girl or woman, cooking & cleaning, no children. 1415 McDUFF. Take Hollywood car on Hill St.

COOKS, downstairs, $75. Helpers, $50-$75. Mothers help, $30-$50. Waitresses. 4366 SUNSET BLVD. (Agy.) 593-801.

EXPERIENCED white girl under 40, for cooking and general housework. 2 adults and 2 children. $50. PHONE 597-380.

EXP. white girl under 40, with city refs. for general housework, no washing. HE. 7343. 146 S. NORTON AVE.

NEAT, middle-aged woman for general housework. Wages $10 and good home. 769-184.

LADY for light work for semi-invalid. 2920½ W. 28TH ST.

MIDDLE aged woman, one who appreciates a good home. HE. 8901.

GIRL for general housework, 4 adults. DUnkirk 8106.

RELIABLE young white woman to care for 3 children. Ref. $75. 706887.

GIRL for general housework; good references. Phone BR. 1640.

WHITE girl for general housework and cooking. Good wages. Phone DU. 2330.

YOUNG white woman, general housework, young couple, baby's laundry. HE. 2754.

GERMAN AGCY., 416 S. Main, Room 203. White cooks and mother's helper wanted.

MAID or mother's helper for housework. 974 5TH AVE. 74438.

GIRL to assist with housework & care of children. HOlly. 1145.

WANTED—HELP—
Female

Household and Domestic

FOLKS! I still need good white cooks & general houseworkers, $70 and up. In L. A., Hollywood, etc. You'll be surprised when you list with MELRUTH AGENCY. Open Sun. & eves. 403 Canon Drive, Beverly Hills. OX. 4706. OX. 5706.

DEPENDABLE white woman to care for several young children and do upstairs work. One who has experience with babies preferred. Other help employed for cooking and laundry. Good home and good wages. GR. 4605.

GIRL or woman for cooking and downstairs work in refined home children; nice room and bath; local reference; $65 month. 871 S. WILTON PL.

MIDDLE-AGED woman genl. hsewk. Ref. req. $50. 1252 SWEETZER AV. HE. 1051

Hotel, Restaurant and Club

EXPERIENCED floor girl. Apply Monday at the GARDEN CAFETERIA, 1710 N. Vermont. Take Hollywood car.

WANTED—At once, two first-class tea rm. waitresses. Apply 644 S. FLOWER ST. Assembly tea rooms.

WOMAN to bake rolls, Sunday and Sat. KING'S, 515 S. Main.

WANTED—Waitress. 1930 WEST PICO. Experience unnecessary.

EXPERIENCED waitress for cafe. Apply 4816 CENTRAL AVE.

WANTED—WAITRESS. CALL 653 NO. MAIN ST.

EXPERIENCED waitress wanted at the Commodore Grill. 1207 W. 7TH.

Professions and Vocations

STUDENT nurses wanted for six mos. course in obstetrics. Room, board and laundry. Apply to Superintendent, 127 S. UTAH ST. AN. 5945.

WANTED—GRADUATE NURSES for general night duty in & out of town. L. A. Nurses Home & Registry Agency. AT. 9887

WANTED—Instructor of nurses. SEASIDE HOSPITAL, Long Beach.

NURSES, grad. gen. duty. DRS. & NURSES REGISTRY. 408 FERGUSON BLDG.

Instruction Course

WANTED—We have several afternoon positions open at this time for young women desiring to earn tuition while attending our morning classes. You secure valuable office experience while learning. Call, write or phone for more detailed information.
MACKAY BUSINESS COLLEGE,
9th & Main. TUcker 3193. MAin 4996.

POSITIONS waiting. Learn COMPTOMETER, BURROUGHS, ELLIOTT-FISHER, bk-kp., 6 wks. course. Secretarial. Books, typing free. Day-night class. FIGURES SCHOOL, 201 TRANSPORTATION BLDG. TU. 4101.

FRANCES SCHOOL OF MILLINERY and costume designing, teaches from A to Z. French instruction, draping, tuition reasonable. 722 BRYSON BLDG., 145 S. Spring.

YOUNG lady for office work in exchange for course in shorthand and typewriting. "SHORTEST SHORTHAND IN WORLD." 623 BLACK BLDG., HILL AT FOURTH.

FLORENTINE Beauty College teaches Marcel, water waving, hair dressing, dyeing, henna packs, hair mfg., permanent wave. BOYER & ALCOTT, 322 S. Bdwy. 3d fl.

COMPLETE business courses, day & night. Gregg & Pittman Shorthand. EFFICIENCY BUSINESS COLLEGE, 747 S. Hill.

L. A. School Millinery. Course compl. 4 wks. Day, even. classes. Tuition $25, pay wkly. 1350 S. FIGUEROA. AT. 4801.

$30 INV. MAKES YOU BOOKKEEPER, STENOGRAPHER AND GIVES POSITION PERMANENTLY. 520 JEWELERS' BLDG.

LADIES, learn hairdressing, marcel waving, hair mfg. LEADER COLLEGE, 706 S. Hill, 4th floor. See Inst. Course Ad.

LADY for light work evenings for room, board and free stenography, bookkeeping course. 747 S. HILL. Room 520.

SPECIAL RATES FOR MARCH
ON COMPTOMETER.
Heins Comptometer School. 541 Doug. Bg.

WANTED. Girls to learn marcelling, big reduction in price. Call HU. 5150-M.

CENTRAL Business College, 1735½ W. 16th St. Call BEacon 1643 for information.

MAKE big money at home doing needlework and tint. 832 W. 58TH ST. 10-3.

WANTED—HELP—
Male and Female

Miscellaneous

WANTED—Men and women to introduce new and useful household article. Sells on sight. Exceptional profits. County agents wanted. Address B, box 143, TIMES OFFICE.

A REPRESENTATIVE wanted in each town throughout Southern California for particulars, write COLEMAN, 1046 S. Plymouth Blvd., L. A.

TWO educated ladies, 1 man, competent to earn large pay. 206 BYRNE BLDG., 3rd and Broadway.

Instruction Course

LEADER COLLEGE, 706 S. HILL, 4TH FL. LADIES, LEARN BEAUTY CULTURE AND HAIRDRESSING DAY AND EVENING CLASSES, ESTABLISHED 18 YRS.

WANTED—Men to learn barber trade. AMERICAN BARBER COL. 324 E. 5th st.

To Learn Trades.

WELDING, electric and acetylene, 4 hrs. daily practice. 112 W. WASHINGTON.

WANTED—
Agents and Canvassers

MAN or woman to solicit for builder. Good income for a live wire. 3323 W. SLAUSON.

EMPLOYMENT—
Agencies

WANTED—Come quick. ALL COLORED. Good jobs, best help, best wages. Coleman, Old Reliable, 211 E. 2nd. TRinity 6471.

EFFICIENT COLORED help. Katherine Barr Agcy., 109 Court st. TU. 1305.

WANTED—SITUATIONS—
Male

Miscellaneous

YOUNG man with eight years' successful record branch office manager & salesman of large corporation desires connection with reputable local firm where advancement will be reward of honest and intelligent effort. Best references given. Address P, box 387, TIMES BRANCH.

YOUNG man here attending school, willing to do anything to pay expenses or earn room and board. Honest, intelligent, ambitious. Ph. J. Smith, btwn. 8:30 a.m. & 4 p.m. AXridge. 9061.

PERMANENT work wanted, general foreman's exp., excavating, concrete construction; bridges, buildings, pile driving, pipe lines, painting, etc. MILLER, 221 S. Bunker Hill ave.

PHOTOGRAPHER, commercial expert with broad exper., wants permanent pos. where work and merit count. Highest refs. Address P, box 443, TIMES BRANCH.

BUSINESS college student wants any kind of work part time. Can drive any make car. TUcker 2580.

MAN with good 6-cylinder car wants bona-fide employment. Has family. 769395.

HOUSE, DAY OR ANY WORK FOR MAN. AXridge 5343.

MARRIED man with Ford truck wants light hauling or delivery. C. E. Birdsall, 769395

YOUNG man, with tr. car, would drive for bus. firm or real estate co. HU. 7428

EX-ARMY officer, Q.M.C., Corps., wants pos. Add. P, box 428, TIMES BRANCH.

YOUNG col. man wants few hours janitor work a day. AX. 3519.

ALL-round man wants work of any kind, daily or night. Phone AX. 6947.

YOUNG man (3 year univ.) wishes position, with future. Call HOlly. 2546.

EXP. janitor wishes work, apt. house or hotel. Best refs. MAin 2494.

Store and Office

EXECUTIVE of broad sales and advertising experience seeks opportunity to continue exceptional record made as sales manager of international firm. University man, strong correspondent, young original and of good appearance. A real producer who can show proof and best references. Address C, box 268, TIMES OFFICE.

YOUNG man, reliable, steady, desires position. Good salesman. Has own machine. References. Address C, box 251, TIMES OFFICE.

ALERT, EFFICIENT, ACCOUNTANT—
Open set books, keep books, install systems, financial statements. TU. 6932.

BOOKKEEPER cashier desires half day employment afternoons, sal. $60. Refs. BOYDELL, 4601 W. 18th Place. EMpire 0513

ACCOUNTANT-bookkeeper, 35, married, desires permanent connection with reliable firm. Apartment 102 DRexel 9382.

ACCOUNTANT-BOOKKEEPER, age 30, 10 years exp., can assume full charge, local references. Phone BEacon 6873.

ACCOUNTANT will install your books and keep by contract daily, weekly or monthly. TUcker 7865.

EXPERT ACCOUNTANT
has spare time for extra work. DEWAR. VAndike 8057; Sunday DRexel 8128.

A-1 full charge book-keeper and stenographer. GAr. 7307.

ACCOUNTANT. OFFICE EXECUTIVE. COMPETENT. REFS. RIGGS, DR. 7646.

Salesmen and Solicitors

SALESMAN, Reg. Prof. engineer, mechanical, wants pos. Best sales exp. and ref. Mill supplies or building equipt. Own car. F. BUCKLEIN, 941 S. Kenmore Ave. DUn. 8508.

SALESMANAGER desires connections with firm, exp. in automobile industry from factory to sales. Also parts and accessories. GRanite 4805.

I. WANT several extra lines to sell in Western Canada, leaving shortly. Phone MR. ATHERTON. BRdwy. 1648.

Trades

LICENSED stationary engineer. Gen. repair man. 30 yrs. old, want pos. GAr. 7787.

CARPENTER, good finisher or repair. A. P. DEWEY, 921 Wall st. ME. 5005.

WANTED—SITUATIONS—
Male

Trades

THOROUGHLY exp. engineer. Steam shovels, all makes. Wishes to get on with quarry, mine or contractor who has perm. work. Address C, box 275, TIMES OFFICE.

TOOL and die maker, first class mechanic desires position at once, best of references, 32 years old. Married. Address G, box 15, TIMES OFFICE.

AN experienced Ford man wishes perm. position with Ford agency as foreman, any place, any time. Good ref. Address C, box 227, TIMES OFFICE.

A-1 CARPENTER foreman, any construction, take full charge, figure material, years' experience. Refer. BEacon 1667.

ERECTING engineer open for engagement, power plant, industrial. HALL, 3482½ Wisconsin St. BEacon 6116.

GENERAL production foreman, 16 years' exp. in tool making, lathes and all lines of mfg. seeks pos. GRanite 4805.

1ST class auto mechanic, all make cars. Exp. ATlantic 0450.

A-1 CARPENTER. TH 1303.

PLASTERER, first class mechanic, wants wk. C. E. Birdsall, 5619 Carlin st. 769395

Chauffeurs and Teamsters

EXP. chauffeur desires driving for party (part time) after 3 p.m. week days, all day Sat. and Sun. if desired. Reference from So. Cal. Auto Club. MAin 1975. Leave message.

FRENCH Parisian chauffeur, 20 years exp. Wants to drive private family to go old country. Speak French. 5925 HOLLYWOOD BLVD.

RELIABLE Japanese wants position as chauffeur, private family. Furnish ref. Will help with other work. Please ph. AN. 1784.

YOUNG Chinese chauffeur, 4 years driver, and understands repairing. Phone ME. 4815.

CHAUFFEUR, experienced, white, local & city ref., single, young, any make car. MA. 3589, ROOM NO. 31.

COLORED chauffeur wishes job. HU. 2748-W. Call mornings. BUSTER EMBREE.

CHAUFFEUR, refined white, 4 yrs. exp., mechanic Packard, Cadillac, Pierce, desires pos. Careful driver. GR. 8695.

CHAUFFEUR to private family. Own mechanic, best of refer. Good appearance. Will go anywhere. DRexel 1080.

CHAUFFEUR, young man wants position with private family, good mechanic. Address C, box 214, TIMES OFFICE.

YOUNG white man wants work, willing and strong, truck driving, garden work, or most anything. HUm. 1456-W.

COLORED chauf., single, 15 yrs. exp. Good repair man. Ref. HUmbolt 4094-J.

CHAUFFEUR, with refs., understands all cars, go anywhere, col. BE. 2176.

CHAUFFEUR wants position, good ref. No city. Call DUnkirk 0126.

CHAUFFEUR wants steady work, will go anywh. L. S. Baker, ME. 8205. Apt. 15½

CHAUFFEUR, white, neat, careful driver, 6 yrs. L. A. ref. 763963.

EXP. Chinese chauffeur wants pos. in pri. family. Best ref. AN. 8842.

1ST-CLASS chauffeur, long experience, references. UN. 3203.

CHAUFFEUR, private family, university student. Afternoons. Ref. exp. BE. 7305.

REL. & efficient col. chauffeur wishes pos. in private family. Ph. HU. 0821-J.

Hotel, Restaurant and Club

RESTAURANT AND CAFE MANAGER. Comp. restaurant man wishes position as restaurant or cafe mgr. Salary & commission. 4 yrs. at present employment. Confidential. Add. C, box 168, TIMES OFF.

CHEF or chef steward, hotel, institution or club, references. Phone VErmont 3155 or address D, box 162, TIMES OFFICE.

HOTEL clerk wishes day or night position. Address L, box 358, TIMES BRANCH.

POSITION wanted, experienced cook, cafe or lunch room. Williams, Ph. VA. 8402.

MAN, middle age, experienced, wishes position as clerk in hotel. ME. 6495.

KOREAN janitor experienced apt. house, hotel man. PHONE FAber 0428.

Professions and Vocations

CHEMICAL engineer, 8 years practical exp. 4 yrs. plant superintendent, wishes to make change, future possibilities more important than initial salary. Address C, box 253, TIMES OFFICE.

WISH connection with manufacturing, retail or loans. Forty years old, ten years cashier or country bank, ten years real estate loans in own business. Now cashier of bank. If looking for a man with ability as usually acquired in banking write me. Wish a place with a concern small enough to offer a good opening and one that has a future. Address C, box 38, TIMES OFFICE.

ARCHITECTURAL draftsman, 16 years' experience, univ. grad., local ref. Open for employment. Postoffice Box 491, L. A.

ARCHITECTURAL draftsman. Good exp. Address D, box 80, TIMES OFFICE.

Farm and Garden

EXP. gardener needs wk. badly. Lawn, gardens, yd., janitor wk. ME. 5348. Apt. 83.

REF. young Amer. desires pos. & good home on poultry ranch. 635 W. 8TH. MA. 4776.

EXP. gardener, white, wants places, new or old, hr. or contract. ROBINSON, 78473.

EXP. Japanese gardener cares for lawns by month. VEr. 6646.

GARD., day work or month. Private place. Address D, box 156, TIMES OFFICE.

EXP. Jap. gardener takes care garden, keep clean yard. With tools. MAin 2056.

EXP. gardener wants pos. with priv. place. Local ref. C.B. 613 E. 79TH ST.

LAWNS & GARDEN WORK—
CALL AXridge 6467 AFTER 6 P.M.

House Servants, Caretakers

POSITION as watchman, 5 yrs.' with 2 firms in city, best ref. Firm sold reason for change. JOE GORE, 2055½ E. 7th. MAin 2937.

JAPANESE good housekeeper, excellent cook, butler. Ref. Neat, willing, capable, handy man; family. MAin 2830.

JAPANESE schoolboy wants to work in family; speak good English. 515 E. 1ST. NAKAMURA.

JAPANESE school boy wants position in sm. fam. TU. 2202. Japanese Reformed Church.

COL. man wishes work, porter, janitor or chore man on ranch. Ph. HUm. 2962-W.

CARETAKER, experienced man, A1 cook, landscape gardener, also careful driver, desires position. References. BEacon 4765.

JAPANESE for small family, as cook, housework. Best references. YAMA. Address C, box 276, TIMES OFFICE.

FY exp. Japanese cook, in small family, good ref. GOTO, 134 Rose St.

A-1 COOK, chauffeur, houseman, desires position. DR. 7793.

EXP. head janitor, office or apt. house. Ref. CH. 0934.

COLORED porter wants work, priv. fam. Pemberton, BR. 0654. 814 San Julian.

COOK, HOUSEMAN, CHAUFFEUR, COLORED. HU. 3744-W.

EXPERIENCED Japanese janitor wants position at apt. house. Henry, MAin 2056.

EXPERIENCED Japanese wants work at apartment-house. OTO, MAin 2815.

Painting, Decorating and Carpentering

OLD HARDWOOD FLOORS
renewed. Lasting high-grade finish. See me. I save you money. GIRARDOE. BE. 9108.

PAINTING, tinting, reliable, house painters. Best materials. First-class work. Interior and outside. Get my estimate and save money. 72767.

MAKE your house look new by the Sherman-Williams Co. easy payment plan. MAin 2852. Our man will call.

EXPERT mech., lowest rates, best material, best work on painting, tinting, paper hanging. Estimates given. BE. 0834.

PAINTING, DECORATING, PAPERING, by reliable expert mechanic, clean work, very reas. Ph. FItzroy 1747.

PAINTING, TINTING, ENAMELING
Reas. rates, best material. Terms if desired, 10 mos. to pay. AX. 0598.

YOUNG man wants painting and decorating, 4½ yrs.' business for self. C. F. KOON, TU. 4084.

PAINTING, decorating and tinting, all wk. and material is the best, at low prices. Ph. BEacon 5659.

PLASTERING, patching and masonry. Small or large jobs. Reas. WESLEY, HU. 3171-R.

CARPENTER, fast, reliable. Reas. prices, by day or cont. GA. 7787.

A. OSBOURN, PAINTING, DECORATING. PRICES REAS. E Z TERMS. 53579.

PAINTING, papering and decorating, work guar. $3.50 per room. HU. 6501-W.

PAINTING, tinting, paperhanging, $3 per room and up. FItzroy 2751.

PAINTING, TINTING, PAPERHANGING. HOUR, DAY OR CONTRACT. AT. 8827

ALTERATIONS and repairs, old or new, finish, rough, $6 day. TR. 8543 after 6.

PLASTERING, brick, tile and stucco work. Repairing and remodeling. WE. 1524.

PAPERHANGING & PAINTING. Weinberger, 4992 S. HUNTINGTON DR. CA. 6880

CARPENTER, experienced in house wrecking. By day or job. Phone ANgelus 4438.

CARPENTER repairing; no job too small. Estimates given. BEacon 0834.

PAINTING, paperhanging. Efficiency guar. Lowest rates. (Dean.) DElaware 5398.

HARDWOOD FLOOR CLEANING, WAXING REFINISHING. HU. 2774-J.

$5 will paint, paper or tint rm., materials included, work guar. DRexel 4738

CARPENTERING, alterations & painting, day or cont. $5.00 per day. VE. 2915.

TINTING, paperhanging, painting, clean, careful work. Reas. ATlantic 5203.

PAINTING, ARTISTIC GRAINING & DECORATING. REASONABLE. HU. 1832.

HOUSE painting, $3.75 day, tools furnished. Brooks, 1219 E. Commercial, Inglewd.

CARPENTRY, remodeling & repairing a specialty; prices reas. W. THOMPSON, 54796

WANTED—SITUATIONS—
Male

Painting, Decorating and Carpentering

PAINTING, tinting, $2 room and up. Clean, paint kitchen, ceilings, walls and woodwork. Material furnished, work guaranteed. UNiversity 1602.

PAINT your house on easy terms. 10 mos to pay. Wallpaper and paperhanging. H. A. WATTS, 350 E. 65th st. TH. 7998.

Day Work.

CAMERON CLEANING CO. FLOORS WAXED, house cleaning, windows washed. Odd jobs any kind. DRexel 8241 or DR. 3406. Ph. mornings and eves.

GEN. cleaning, windows, woodwork, kitchen ceilings, walls, etc. Hardwood floors cleaned, waxed, polished. AX. 4443.

HOUSECLEANING, polishing floors, window cleaning, etc. 60c hour. MA. 1221. Apt. 52.

HOUSECLEANING, hardwood floors renewed, kitchens, wdwk., windows washed. Fast yng. WHITE Amer. Wk. today. BE. 9108.

MAN with family desires odd jobs any kind, 35c hour. 1331 S. OLIVE. AT. 9944

JAPANESE exp. housecleaning wants day work. 595654.

HOUSE cleaning and window washing, good services. Prices right. HUmb. 4914.

A-1 plumber by day or contract labor. Best references. 716-06.

HSE. cln., window wash., kitchen & bath, wall, wash down. HU. 2670-M.

JAPANESE expert at housecleaning, gard., etc. Call eves. BRoadway 2303.

A TRIAL makes a steady customer. Gen. cleaning, windows, flts. etc. VE. 6648.

WANTED—SITUATIONS—
Female

Miscellaneous

COMPANION to lady by responsible young woman, capable of giving cheerful service in many respects. Good nurse, excellent chauffeur. C. S. preferred. References exchanged. Address C, box 100, TIMES OFFICE.

REFINED Swiss girl desires position; entire charge child under eight year or companion to lady, good sewer, highest references. Address D, box 275, TIMES OFFICE.

REGISTERED nurse with executive ability 3 years' experience in welfare industrial work, wants pos. as factory or office nurse. Good book-keeper and typist. 66 11TH ST., Hermosa Beach. Redondo 2191.

LAUNDRY take home by an exp. laundress at 947 E. 12th. We call for and deliver anywhere. Ph. BR. 3054. MRS. THOMAS, Mgr.

EXPERIENCE with infants and children. Will take care of 1 or 2 motherless children, not afraid of work. Good seamstress. GR. 0718.

A YOUNG Japanese girl wants work as a schoolgirl in family, from 10 a.m. to 5 p.m. 232½ E. 1ST ST. BR. 1949.

MANAGER apt. house or bung. court. Refined woman. Experienced & best references. Call Monday. HO. 4051.

COLORED help, best kind, maids, laundress, waitress, day work, cooks. PEO. IND. CHURCH, 1721 Hoper. HUmb. 8107.

ENGLISH lady desires position as companion or chaperone. Will travel. Call Monday. HOlly. 6771.

NURSERY governesses, experienced, foreign languages, wants position. TU. 6810.

MOTHERLY lady cares for children by hour, best ref. EMpire 2294.

EXPERIENCED chambermaid, apartment, housework. HU. 7110-W.

CARE OF CHILDREN OR MORNING WORK BY HOUR. GRanite 4258.

Store and Office

POSITION in traffic dept. of wholesale house, dept. store, trucking or steamship co. Have had 15 yrs.' experience. Can furnish best of references. 33 yrs. old, ambitious and not afraid of work. See J. CONNOLLY, 2130 W. 29th Pl. FA. 2164.

CAPABLE EXECUTIVE, C. S. THOROUGHLY EXPERIENCED IN FINANCING AND REAL ESTATE, WISHES POSITION AS SECRETARY AND ACCOUNTANT. A-1 CORRESPONDENT. AGE 33. PHONE HE. 1294.

STENOGRAPHER.
Must have work, office or at home, secretarial typist or proofreading, accurate, dependable, have own typewriter and will do home night work. Phone ME. 4910, Room 238.

WHAT HAVE YOU TO OFFER?
Young lady, 6 years experience, tyist., comptometer, general office work, will accept any honest work, reasonable salary. Phone 556536. MISS HURD.

OFFICE manager, lady refined, knows real estate, mtg. and banking. Can close deals, meet public and take entire charge. MISS EDDY, GR. 8695 or HO. 6102.

EXPERIENCED business woman, continuously successful as corporation officer, desires new connection. Address O, box 566, TIMES BRANCH.

DO YOU want A1 book-keeper, secretary, 10 yrs.' experience, Univ. training. References. Address G, box 51, TIMES OFFICE.

BOOKKEEPER-Secretary, cashier, notary, thoroughly exp. part or full time, local references. HU. 7155-M.

A-1 Stenographer and assistant bkpr. wishes work at home or office, by hour, day or week. 72032.

STENOGRAPHER competent, desires position, moderate salary. Good references. GR. 8185.

LONG EXP., bkpr., and steno. Understands detail work. Best local references. DUnkirk 2900. APT. 109.

YOUNG lady wishes position for light office work. Dentist or chiropractor preferred. 581009. MISS TAYLOR.

EXPERT stenographer, 7 yrs.' exp., desires position, small office, local references. Address H, box 336, TIMES BRANCH.

YOUNG lady with several years experience, would like position as bookkeeper or Stenographer. BE. 2793.

EXPER. steno. desires position reliable concern. Fitzroy 1815 after 7 p.m.

SEC.-STENOG., THORO. EXP. IN INSURANCE. PHONE 567651.

YOUNG lady exp. in audits wants pos. Address P, box 403, TIMES BRANCH.

CAPABLE stenographic student will assist office half day for tuition. TUcker 2580.

STENO., young, 1 year general experience. Willing to start $18 week. AX. 3561.

CAPABLE stenographer wants position. Local ref. Mod. sal. TUcker 2161.

LAW steno. desires permanent position or space for public work. EM. 6687.

WELL experienced stenographer will work for $60 per month. References. AX. 6434

EXPERT typist, ledger-clerk and asst. auditor desires position. THornwall 7695.

STENOGRAPHER, accurate, 6 years' experience in Los Angeles. DRexel 9357.

Nurses.

MALE NURSE, pract., healthy, strong, kind, cheerful, expert care paralytic or semi-invalid, where confidence & fidelity are required. Very capable about house & cooking. Credentials. Address NURSE, 1183 E. 54th st. AX. 4869.

A THOROUGHLY experienced child's nurse, understanding the diet and cooking, unincumbered, would travel, excellent city reference. Address PP, box 93, TIMES OFFICE.

PRACTICAL nurse, hospital exp., spec. training with nervous cases, $20 wk. 318 CULVER at Compton. Ph. Compton 1396.

WANTED by competent woman, position as practical nurse, convalescent or incurable. MRS. K. PRINCE, 1208 W. Jefferson st., Room 8.

P. NURSE, care invalid, chronic conv. Elderly person or comp. TR. 2244. Rm. 501-B.

CHILDREN'S nurse, by refined woman. Ph. EM. 6317. Don't phone between hours 1 to 3 p.m. Local references.

EXPERIENCED nurse woman of education, desires permanent home. Hollywood preferred. DR. 5124.

KIND, efficient, pract. nurse desires care of and companion to elderly or semi-invalid; permanent; ref. 581935.

PRACTICAL NURSE
HOlly. 7010.

NURSE, companion to elderly lady or invalid. References. GR. 1594.

PRAC. nurse would care for invalid, paralytic pref. MRS. SHILVOCK, TR. 2244.

NURSE for semi-invalid, mental, paralytic or diet case. DU. 0547.

PRACT. nurse desires case, convalescent, invalid or as companion. CA. 1456.

HOURLY nursing, massage & alcohol rubs. Ladies and elderly people only. 53456.

Housekeepers, Domestic, Cooks

LADY with son 6, fine cook and mgr., wishes position in congenial motherless home. Small wages. 1001 SUNSET BLVD. VA. 4310.

MIDDLE aged lady desires caring for children. Will assist housework. Home at nights. 2313 ROMEO.

A MIDDLE-AGED French lady desires position as chamber maid or to take care of children. MEtropolitan 3724.

NEAT colored woman, good cook or maid, wants place. Small family. Will take half day by week. HU. 3016-M.

NEAT, exper. col. girl wishes ½ day housework or day work. Call HU. 1217-W.

COL girl wants genl. housework, plain cooking; no Sun.; home nights. AX. 0615.

COLORED GIRL WANTS GENERAL HOUSEWORK. HU. 2038-W.

GOOD willing worker, wishes laundry or cleaning, whole or ½ day. HU. 6284-J.

POSITION as nurse or housekeeper, able to take full charge. HU. 1857-J.

WHITE woman, few hrs. house cleaning, mornings, near Hollywood. DR. 4006.

COLORED woman wants work as nurse or general housework. HU. 5117-W.

HOUSEWORK, ½ day mornings by white woman. BE. 8013. MRS. ULMAR.

EXP. col. girl wants gen. hswk. Go home nights. IRENE, ph. MAin 1046.

EXP. col. girl, gen. housework & cooking. Best ref. AT. 6411.

YOUNG Japanese girl wants ½ day work in family. Phone UNiv. 5138.

WANTED—Gen. housework, half day work. Miss Dockins, AT. 7456.

WANTED—SITUATIONS—
Female

Housekeepers, Domestic, Cooks.

WHEN you need competent servants, wh. and col., and appreciate a sincere effort to fulfill your requirements, rely on Melruth, Agy. I send help anywhere. Open Suns. & Eves. OX. 5706. OX. 4706.

WIDOW, with 3-yr.-old daughter, desires position. Good cook and housekeeper. Musician, piano. Address D, box 37, TIMES OFFICE.

BY Christian woman, housekeeper in motherless home or for business people employed. Best references after Sunday. TH. 7561.

WOMAN with baby wants work, object home for mother and baby together. Will take charge of motherless home. Apply 654-B CAL. AVE., VENICE.

COOK wants position in first-class tea rm. or exclusive lunch club, thoroughly experienced. Address D, box 282, TIMES OFFICE.

YOUNG woman, educated and refined, will work for home and small wages. Have girl aged 4. CApitol 2406.

WOMAN, colored, wants position as cook and general housework. Can furnish refs. HUm. 6041-J.

COLORED girl wants 3 or 4 hours work mornings, West Santa Barbara dist. Phone MEtropolitan 2341.

WIDOW, 28, wishes position in motherless home. No triflers need apply. Ref. $60 mo. 1120 POINSETTIA PL., Hollywood.

CALL col. working women's club for exp. help cook, maid, caterers, nurses, cleaning and laundress. HU. 4825-J.

HOUSEKEEPING, small Protestant home, business couple preferred. References. PH. 594113.

MIDDLE aged col. woman, housework, no laundry, home night. Call after 12. MEt. 1828.

HOUSEKEEPER, 37, fond of children, care of home. Best reference. $75 month. ANgelus 9481.

HOUSEKEEPER, private family, by experienced middle aged woman. Good cook, neat, clean, no laundry. 362 W. 58TH ST.

NEAT col. girl, general housework, exp., $70, $75. Ph. HU. 3068-M. Week days, after 1 p.m., Sun.

GOVERNESS, educated, refined, desires position, good references. GR. 8185.

HOUSEKEEPER in motherless home or apt. house, neat refined lady. ME. 8022.

FIRST-CLASS maid, good cook, wants work, references. HUmbolt 1620-J.

Dressmakers, Seamstresses.

DISTINCTIVE designing by clever artist. Latest spring toggery. Efficiency guar., immed. service. Very high class. DU. 3523.

FRENCH dressmaker, street dresses and evening gowns, also alterations. Reas. 1610½ S. Westmoreland ave. BE. 4893.

DRESS MAKING AND DESIGNING. EXCLUSIVE DRESSES AND SILK CAPES. DISTINCTIVE REMODELING. TH. 8776.

DRESSMAKER exper. Will cut, fit, teach ladies to make gowns at her home. Information. DR. 4031. Call after Sun.

SMART, classy dresses made in your home. Speedy. Refs. $5 day. CA. 1084.

ALL kinds of dressmaking, reas. Fitting & designing a specialty. DR. 5715.

GOWNS, smart dresses finished 1 day. A-1 designer. $8 day. HOlly 0969.

GOWNS and alterations by experienced dressmaker. $4 day. Phone AT. 5940.

PLAIN sewing, remodel., care children. Eves. Exp. 984 S. Normandie. DR. 9913

C.S. DRESSMAKER, latest styles, also snappy kiddie clothes. Reas. UN. 3775.

SMART 1-piece dresses and gowns made in your home or mine. HU. 2676-M.

SMART gowns for all occasions, made in your homes, reas. Ph. MAin 1280.

DRESSES, gowns, coats, suits, latest styles. Perf. fit. Dress a day. $6. AN. 9481.

DRESSMAKING, either by day or estimate at your own home. HE. 3328.

GOWNS and alterations by exp. dressmaker $4 day. MRS. McDONALD, AT. 1830.

DESIGNING, dressmaking & remodeling, all styles. Guaran. to fit. BE. 4416.

EVENING GOWNS, stout figures my specialty, reas., nicely finished. HU. 3232-J.

Day Work and Laundresses

WHITE woman wants day work, experienced, reliable, quick, washing, ironing, cleaning, 50c hr. MISS PESTLE, WEstmore 1504.

HOUSEWORK—Cleaning, laundry, etc. Steady place, ½ days by neat col. woman. Phone WEstmore 1585.

LAUNDRY done by capable Japanese laundress. Silk carefully done; mod. prices. Called for and delivered. EMpire 1090.

A RELIABLE woman wants ½ day, will prepare 6 o'clock or take care of children afternoon or evening. HU. 8412-M.

EXPERIENCED col. girl wishes half or all day work, 50c per hr. Ph. AX. 4443.

RELIABLE white woman wishes day work. Call eves. HUmb. 1023-W

EXP. white woman wants washing, ironing, cleaning. Quick, rel. AN. 6146.

RELIABLE and responsible colored woman, 4 or 6 hrs. work. Local refs. H. 0707-M.

EXP. young white woman wants day work, quick, willing. ANgelus 2423.

EXP. laundress, work call for & del. at beaches & Pasadena, best ref. TU. 2443.

EXP. woman, col., wants day work of any kind. Ph. DElaware 7774.

DAY work wanted. Cleaning, washing and ironing. DRexel 1771.

A-1 (wh.) laundress wants work. Called for, del. DElaware 1002.

EXP. white woman (widow) desires day work. 50c an hr. & carfare. DR. 2565.

EXP. col. woman wants bundles to take home. DUnkirk 2457.

RELIABLE woman wants cleaning by day or hour. Phone HUmbolt 1040-W.

WHITE laundress, laundry cleaning, Tues. HU. 4704-W.

LAUNDRY to take home or day work. Phone AX. 5869.

COL. lady wants day work any kind, any hour day. AX. 6312.

REL. German woman, wants day work. HE. 9917.

COL. LADY WANTS BUNDLE WASHING. CALL HU. 2677-J.

WEEK work, half day, no Sunday, rel., steady, excel. ref. 50c hr. HU. 3288-W.

EXP. woman wants ½ day work morns. CA. 0529.

WHITE woman wants day work, laundry cleaning. Phone TH. 1855.

COLORED woman wants day work. Good laundress. HU. 7975-W.

SWEDISH laundress, exp. work by day. Call 766475.

EXP. laundress wants bundles to bring home or cleaning to do. EM. 1643.

WIDOW with children wants laundry to bring home. Good laundress. EM. 0346.

LAUNDRESS SMALL bundle work at home. Experienced. 769936.

A-1 LAUNDRESS wishes bundles to bring home, city refs. HU. 3227-J.

EXP. woman wants ½ day work (morns.) or small bundles to take home. AN. 0763

WANTED—SITUATIONS—
Male and Female

PHONE TUcker 3539 for butlers, chauffeurs, gardeners, janitors, couples, maids, houseworkers, cooks, etc. Only reliable help with best of references furnished. No fee to employer. GREENE'S EMPLOYMENT AGENCY. Phone TUcker 3539.

JAPANESE couple desires work in private family at Hollywood, wife good plain cook, man house cleans and gardener combined, with ten-year girl. Send letter to 1537 W. 35TH PL.

MALE, female, couples, maids, cooks, valets, gardeners, chauffeurs, house cleaners, laundresses, janitors, porters. We strive to please. Agency. No fees. Phone DE. 3618.

EXPERIENCED couple want work in country club or fruit ranch, wife expert cook, references. MR. HOBSON, 912 So. Figueroa. BR. 2990

MAN & wife desires pos in private family, out of city. Man good cook & driver, wife exp. housekeeper. Address O, box 303, TIMES BRANCH.

WANTED—Apartment-house work by exp. colored girl, as maid and husband as janitor, both with refern. Call HU. 6445-R.

COL. couple, wife exp. cook, man all around man in or out city. HU. 6332-J.

WANTED—
To Rent

Rooms

CLOSE in unf. shack, gas, near car. Address R, box 317, TIMES BRANCH.

Rooms and Board.

WANTED—Boarding home for boy 15 yrs. Ph. TRinity 0687 bet. 9 and 5 p.m.

TO LET—ROOMS—
Furnished

West and Northwest

CLEAN rooms, continuous hot water, walking distance. Summer rates. 460 S. Bixel.

LGE. newly furn. rm., priv. bath; nr. Wils. B & Vt. st. 2958 W 7TH. Flat D.

ROOM with bath, gar. Home privileges. No other roomers. 5754 Fountain. GR. 8241

HOLLYWOOD—Pleasant frt. rm., to gent. $22 mo. 1829 N. Kenmore. 596995.

SANTA MONICA, N. Western, sunny, homelike. Near cars, bus. HO. 2852.

WOULD share modest home nr. Sunset & Doheny, with refined adults. OX. 6669.

LRG. dbl. rm. Men pref. Free parking. ½ blk. 11th st car. 1028 Park View. 51508.

1040 S. NORTON, 2 bus. people, twin beds, $20 each, lovely rm. L car. 71919.

$18 PER MO., private home, gent employed. 1331 INGRAHAM ST. Ref. 51883

ROOM for 1 or 2 business men, separate entrance. 2651 SAN MARINO. FI. 3418.

610 S. RAMPART, rooms, $3 to $6 weekly, fine trans., W, R or H car, nr. Westlake.

635 S. WESTLAKE, sunny frt. rm., good twin beds, D, S, H, R car, reasonable.

TRANSIENTS! Cook your meals in cosy apt! Day or wk. 859 S. NEW HAMPSHIRE.

ROOMS and apts., $3 up. Walking distance. 935½ S. FLOWER.

ANNOUNCEMENT

The following subdivisions of Rental Columns will enable TIMES' readers to more quickly locate the places they want to rent.

West and Northwest
Includes all west of Main street and all sections north of Jefferson street—West Adams, Pico Heights, Westlake, Wilshire, Hollywood, etc.

South and Southwest
Includes all south of Jefferson street and west of Main street—Vermont Square, Manual Arts, Angeles Mesa, Goodyear district, etc.

East and Southeast
Includes all east of Main street and south of Mission Road—Boyle Heights.

North and Northeast
All north of Mission Road and east of Glendale Boulevard—Elysian Park, Highland Park, Lincoln Heights, Garvanza, Glassell Park, Huntington Drive.

TO LET—ROOMS—
Furnished

West and Northwest

IN PRIVATE family, 4423 Kingswell ave., Hollywood. Just off Hillhurst ave. Ph. 596273. Everything brand new & cheerful. All conveniences. $20 and $35 mo. Garage if wanted.

$20—Pleasant home for C.S. lady. Corner room, 4 windows, adjoining bath, large closet with built-in dressing table, kitchen privileges. Nook. 2541 SO. MANSFIELD AVE. A car.

HOLLYWOOD—Attractive front room, PRIVATE bath, every convenience, shower, exceptional private home. 1440 McCADDEN PL., near Sunset & Highland; busses. GR. 2422.

BRIGHT, attractive room, newly furnished, private home, exclusive Wilshire section. Every convenience. Garage. References exchanged. 342 S. KENMORE.

NORMANDIE AVE., 136 S.—Large newly furn. room, priv. tile bath, pri. entr., heat, phone, etc. Mod., luxurious, real Wilsh. home. WA. 1404. Blk. S car.

LARGE, sunny, corner room, 6 windows, bath, shower; 2 in family. ½ block from 6th st. car and Western ave. For business couple or business man. Refs. 560-569.

1518 S. ST. ANDREWS PL., in lovely home, fine rm., priv. bath, cont. H. W., twin beds, reas., pref. men only. 74406. 1 sgl. rm. well furn.

WHITTIER ST., 718, beautiful sunny rm., adjoins bath, real home for gentleman. Walking distance. References exch. DR. 5654.

GENTLEMAN, 35, congenial, has furn. flat reasonable, would share with one or two others. References exchanged. 1339 LUCILE AVE., near Sunset. 598606.

LARGE front room, newly furn. slp. pch. connected. Suit. for 2 or 3. Close in. Very reas. 1417 Crown Hill ave. Phone 581-213.

BEAUT. sunny rm. for rent to person employed. Beaut. furn. Sun porch. HE. 1079.

RM. in private res., gar., close in Wilshire dist. Gentleman only. 518 SO. WESTMORELAND

NEWLY furn. Priv. home. Kit. priv. Close cars, business, $5 week. 1204 HARPER AVE., Hollywood. GR. 9083 after 5 p.m.

SUNNY room in lady's lovely home, close in on magnificent blvd., $6.50 week. Phone DU. 3025. 220 N. RAMPART.

HIGH class elegantly furnished front room near Ambassador, home privileges. 2881 W. 8TH ST.

IN private home, beautiful large suite or single room. Private bath, garage. W car. 1817 S. HARVARD. EM. 3209.

IDEAL for bus. lady. Hotel rm. (disap. bed.) at Monroe Apts. $33, inclusive. Walk. dist. 1225 W. 6TH ST. DR. 9979.

WILSHIRE SUPERIOR HOME.
4007 W. 6th, nr. Western. Ideal room for 1 or 2. Home atmosphere. 567513.

WILSHIRE home 2 attractive front rms., double & twin beds, every convenience. R car. 607 S. KENMORE. DUnk. 1409.

BEAUTIFUL WILSHIRE HOME.
624 S. BERENDO. Large elegantly furn. front rm., priv. bath, gar. R car.

WILSHIRE district, handsomely furnished rooms, priv. bath and sleeping porch, also room adj. bath. Garage. 2851 W. 9TH.

620 S. ST. PAUL, "D" 3; lovely clean rm., good beds, bath adjoining, pleasing home close in.

LADY having attrac. flat on Crown Hill, wond. view, quiet, close in, will share with 2 cong. women. R'l home. 581-108.

HOLLY. Rm. in refined home, reas. private entrance. Garage. S. Monica Blvd. car. 1033 N. MARIPOSA. Ph. 597086.

NICE rm., private home, $18 mo., gar. optional. BE. 7151.

FURNISHED room, private home, $6 week. 5725 FIFTH AVE. VErmont 5831.

NICE sunny sleeping room. 3959 S. NORMANDIE. VE. 9530.

LARGE sunny rm. with kitchenette, $7; sleep. pch., $3. 237 W. 32. HU. 8582-W

2 FRONT rooms, kitchen priv., for 2 women empl. $30. WE. 1663. 1334 Winfield st.

ROOM with private bath, gar., home privileges. No other roomers. 767-804.

FINE lge. cor. rm. 5 windows, cont. H.W., gar. S car. 103 N. Serrano. HE. 6180.

WILSHIRE rm. adj. bath in pri. home, for gent. gar. 259 S. HOBART. 569-733.

TERRACE LODGE. Bach. sgl. or dbl. rms., cont. h.w., showers, gar. 628 S. Bixel.

NICELY furn. modern rm. with outside entrance, also garage. EMpire 6250.

LARGE rm., suit for 1 or 2, near 1st & Western, private entrance. HE. 2617.

SUNNY rm., kitchen privileges, nr. 2 car lines. Garage. Reasonable. DU. 8751.

$3 & $4 WK. Clean, airy rms. Priv. entr., free park sp. W car. 1820 ORCHARD.

$5 wk. 1036 W. 20TH ST., pleasant upstairs rm., home privileges, parking. BE. 0815.

LARGE rm., twin beds, also sgl., private home, reas. 817 S. Manhattan, FI. 0264.

LT. cosy rm., bath, gar., hm. priv.; no th. rmrs. 5754 Fountain Ave. GR. 8241.

WILSHIRE rm. with slp. pch., adj. bath, & sh., gent. 311 S. KINGSLEY. 560-353.

RMS. & apts., right place & price. Come & see. 1323 W. 12TH ST., close in.

NICE airy front room, nr. L car, 15 min. of Broadway. 1024 Magnolia. DU. 8211.

2201 OCEAN VIEW, pleasant rm., adj. bath, 2 blks. N. Westlake Park. DR. 8278

South and Southwest

BEAUTIFUL sunny front rm., fine home, kitchen privileges. 4106 DALTON. VA. 5474. VE. 2937.

224 W. 43RD PL. 1 blk. to 3 car lines, outside entrance, adjoining bath, 1 or 2 men. AX. 7044.

FRONT rm. for business man, priv. bath, nr. U & V cars, U.S.C. & Expo. Park. $5.50 wk. 936 W. 37TH ST.

1234 W. SANTA BARBARA AVE., newly furnished single or double room with twin beds, board optional. VEr. 4910.

SUNNY quiet room near 2nd C. S. Church. Very reasonable. BE. 3689.

SO. ft. bedrm. & gar., man only, priv. fam. $20. 909 W. 53RD ST. UN. 3018.

LADY alone will rent sunny, airy rm. Call Sun. after 9. 450½ W. 52ND. AX. 9470.

East and Southeast

BEAU. new ½ dbl. duplex. 3 lge. rms. Hdwd. flr. bkfs. nk. bath. Gar. 2012 E. 74TH ST.

$23 PER MO. 2 rms. for hskpg. in cottage. 6307 SO. SAN PEDRO. GR. 1093.

$25. 2 rooms and bath.
332 E. 60TH ST., City.

North and Northeast

3400 MANITOU AVE. 1 blk. car. 3 beaut. room, pvt. house and bath. See to apprec.

3 VERY ATTRACTIVE rooms, large and pleasant. $5 per week. 2030 N. BDWY.

ROOM with light housekeeping privileges. 6632 ASH. GArfield 1992.

Hotels.

NEW CREST HOTEL.
"WITH ALL COMFORTS OF HOME."
4960 Sunset Blvd. HOlly. 7265.
Between Alexandria & Kenmore.
HOLLYWOOD.
ALL OUTSIDE ROOMS.
Rates $7 week and up.

$6 PER WEEK UP.
PRESIDENT HOTEL
907 West 2nd St., at Figueroa.
A new modern hotel, beautiful lobby, private phones in every room, etc.
TRinity 3491.

Open Today. Beautifully Furnished.
HOTEL LEXINGTON.
1023 Fourth st., bet. Fremont & Beaudry all outside rooms with private toilet and lavatory, bath and shower. Rates $7 per week.

Rooms $6 a week and up.
Transient $1 a day and up.
NORWOOD HOTEL.
609 W. Pico, cor. Flower. TR. 8711.
FREE PARKING SPACE.
Large cosy lobby. Every room outside.

$7 WK. UP, PICO & OAK STS.
HU. 8836.

STANDARD HOTEL
The best furnished hotel along Pico.

COLONIAL HOTEL.
SPECIAL RATES TO PERMANENTS.
ONE BLK. FROM WESTLAKE PARK.
ALL ROOMS, BATH OR SHOWERS.
514 S. WESTLAKE AVE. DRexel 4852.

$3 TO $5 PER WK. NO MORE.
341 S. SPRING.
HOTEL CENTRO.
PHONE MAin 2845.

ASTOR HOTEL.
2nd & Hill. TR. 5391.
A HOME FOR PERMANENT GUESTS
Wkly. rates $8 without, $12 with bath.
EVERY ROOM WITH PRIVATE TOILET.

AT REDUCED RATES.
WESTMINSTER HOTEL, 4TH & MAIN,
offers comfort, service and social life.
$7 PER WEEK UP.
WESTMINSTER HOTEL, 4TH & MAIN.

STILLWELL HOTEL,
10-story fireproof hotel.
Official hotel Auto Club of So. Cal.
$1.50 per day and up.
838 S. GRAND. Tel. TRinity 1151.

IN HOLLYWOOD.
Village Inn, the hotel that's home-like. Every room with bath, daily and weekly rates reasonable; double-deck busses pass door. 5724 SUNSET BLVD. HO. 4735.

$4.50 WK. AND UP. HOTEL CENTRAL
310 Clay st.—Modern rms. Walk ½ way up Angel's Flight at 3rd & Hill.

647 W. 10TH. HOTEL KERBY.
New, clean, homey, tubs & showers, $6, $7 & $8 wk. 1 blk. W. Figueroa.

TO LET—ROOMS—
Furnished

Hotels.

NEW
PARK VISTA
622 S. ALVARADO
FACING WESTLAKE PARK
100 ROOMS 100 BATHS
LUXURIOUSLY FURNISHED
SPECIAL WEEKLY RATES
10 MINUTES FROM BROADWAY

HOTEL MELROSE
120 S. GRAND TRinity 6321.
Rooms in 1st class family hotel. $5 wk. up, with detached bath, with private bath, $8 week up. Dining-room in connection.
H. T. BARNETT. M. W. PLAM.

NEW
MARGANN HOTEL
Special Summer Rates
as low as $10 with bath.
735 S. HARTFORD. TR. 4701

KNICKERBOCKER.
551 So. Fremont. BRoadway 2085.
New, 1 blk. W. of Figueroa, bet. 5-6th. Quiet and refined. 5-min. walk to Broadway. Lt. breakfast, paper served to rm. each morning complimentary. Tariff from $2 with bath. Rates by week or month.

JEAN HOTEL
840 S. FLOWER ST.
Rates $7 per week without bath; $9 with bath and up. Transient $1.50 and up. All outside rooms, steam heat, close to everything. TR. 6651.

HOTEL ELMAR AND ANNEX.
231 and 237 S. Hope St.
Nice, quiet, airy rooms, $6 week, 10 min. walk from business center, ½ blk. north of west end of 3rd St. tunnel.

$6 PER WEEK.
LA SALLE HOTEL.
S.W. cor. 2nd and Figueroa.
A modern hotel, just recently opened. Best rates in town. Phone TRinity 2224.

$6 PER WEEK UP.
HOTEL WASHINGTON,
307 SOUTH FIGUEROA.
RECENTLY OPENED. EVERYTHING NEW. YOU CAN'T BEAT IT

JUST OPENED. NEW SANTAFAIR HOTEL.
7906 SANTA MONICA BLVD.
MODERN ROOMS NICELY FURN.
$6 WEEK & UP. MONTHLY RATES.

HOTEL ABBEY, 8TH & FIGUEROA,
WHERE YOU FEEL AT HOME.
SPECIAL WEEKLY RATES.

TO LET—ROOMS—
And Board

MIRAMAR TERRACE
Rates $50 to $60 for room and 2 meals.
Have 100 newly furnished rooms with continuous hot water.
Have billiards, cards, dancing, laundry with electric washer, and everything to make a home for young business people. All eggs, milk, cream and poultry comes from our own ranch.
Take W. 6th st. car marked D. Get off at Miramar & Bonnie Brae, 4th house west. 2000 MIRAMAR ST. DU. 4815.

LOVELY LARGE ROOM WITH PRIVATE BATH, ALSO SINGLE ROOM, IN BEAUTIFUL QUIET RESIDENTIAL DISTRICT. CONTINUOUS HOT WATER; LARGE LIVING-ROOM; CHEERFUL; HOMELIKE COOKED MEALS SERVED BY CATERESS ABSOLUTELY UNEXCELLED. EXCELLENT CAR SERVICE. REFERENCES REQUIRED. EMpire 8063.

PLEASANT rm. with adj. closed porch, also front rm., suit. for business women or gentlemen, excellent meals, reas.; sunny frt. porch & comfortable living rm., 1 blk. from car line. 1689 W. 23RD. BE. 5159.

HOLLYWOOD—Very attractive front rm. for 2; also single rm. in delightful home for business people. 1 blk. Hollywood Blvd. & Highland. 6928 HAWTHORNE. GRanite 5510.

ATTRACTIVE rooms with private bath. Also less expensive rm. for business people, exclusive home near Ambassador. Breakfast & dinner served. 648 S. NEW HAMPSHIRE.

WILSHIRE PALM LODGE
Beautiful refined homelike, every social attraction, choice southern cooking, single rooms or en suite, summer rates. DUnkirk 5709, cor. 6th and Alexandria.

"GARDEN OF ALLAH" 1386 W. ADAMS. HANDSOMELY APPOINTED SUITES.—PRIVATE BATHS. FOR PARTICULAR PEOPLE. OTHER RMS., CUISINE UNEXCELLED.

LARGE attractive front rm., twin beds, H.&C. water, also vacancy for 3 young men; home atmosphere; nr. N & L cars, reas. rates. 947 MENLO.

EXCEPTIONALLY nice large sunny rms., gar., heat, con. H. W., with or without home cooking, reas.; quiet street ½ blk. W car. 1817 S. MAGNOLIA. BE. 9653.

ATTRACTIVE double rm. in beautifully furnished home, also room-mate for business girl. $45-$50. Southern cooking; piano, Victrola, tennis court. 1908 S. HARVARD.

LARGE rm. with twin beds and running water, also single rm., home cooking. L car. reas rates. 990 ELDEN AVE. DU. 8141.

SUITE of rooms, private bath, suitable for 3. Also other rooms available. Very reasonable, 15 min. out. No. 12 ST. JAMES PARK. AT. 4085.

HOME for elderly ladies, nicely furnished rooms, home cooking, beautiful surroundings, rms. $6.50 up. Board $8. GAr. 5785. 4972 PASADENA AVE.

WESTLAKE, 644 S. $10 wk. Ladies or gentlemen in fine home, single & double rooms. A1 board, free park. DU. 9540.

DESIRABLE well furnished single and double rooms, excellent meals, good location near car. 736 S. KINGSLEY DRIVE.

LARGE rm., twin beds, also sgl. rm., good board, home comforts, Catholic family. Prefer gentlemen. DUnkirk 9189.

VACANCY in comfortable home with congenial people, excellent meals, reas. BR. 5708. 1346 S. WESTLAKE.

GRADUATE nurse or a congenial companion to share wonderful sleeping porch. Wilshire home. Excellent meals. DR. 6020.

$10. EXCELLENT ROOM & BOARD, $10. Large front rm., also 1 with twin beds. 2718 W. 8TH ST.

WANT to board 1 or 2 children. Must board parent. BELL BEST, Baldwin Park, Calif.

COMFORTABLE room & board for 2 young men. Westlake dist. Specialize in diet. 1115 S. ALVARADO. DUnkirk 1852.

LARGE airy sunny rm. with bath, home cooking, excl. residence, Holly. Gar. Close to blvd. 1717 N. Bronson. HO. 1938

ROOM & BOARD for 2, $9.50 wk. ea. 2 beds, excel. cooking, player piano. 820 S. LAKE ST. DUn. 7067.

1200 MAGNOLIA would like a few discriminating guests. 2 lovely front rms., private bath and ent. Cheerful home.

YOUNG man to share room with another, board, private family, reasonable. 2440 CRENSHAW BLVD. EM. 4471.

DESIRABLE location, excellent meals, pleasant surroundings. What more? Prices reasonable. 980 S. WESTMORELAND.

WILSHIRE dist., 201 N. RAMPART, attractive sgle. rm., adj. bath, in beau. home. Delicious Southern cooking. DU. 3029.

LARGE front room for congenial business girls; also single room for young man. Good location. 762-465.

BOARD, room for parents. Care child. Priv. home, ½ blk. school, car, close in. 1764 MAGNOLIA AVE. BE. 1338.

$10. WONDERFUL ROOMS & BOARD, $10. Attractive dbl. & single roms, twin beds. 1801 W. ADAMS. 769-315.

PLEASANT rm., splendid meals, congenial homelike surroundings. 1025 W. WASHINGTON ST. AT. 6573.

VERY beautiful home, lovely suite of 2 rooms and bath, breakfast and dinner. 902 S. ALVARADO. DUnkirk 9978.

LOVELY rm. in attract. home, board opt. C.S. pref., gar., nr. Western. UN. 6058.

$10. CLOSE in single rm., good meals, gar. Priv. fam. prefer men. 2 carlines. 582456

EXCLUSIVE Wilshire home, room & board. 3840 Wilshire. $8 wk. up. PH. 568-742.

HAVE accom. in my lovely home to paying guests. 2633 S. HOOVER. BE. 5320.

ROOM & board for 2 or 4 men, $10 wk. 1516 SHATTO ST. 52060.

$8 PER week, room, board and washing, 3 meals per day for men. 317 E. 41ST ST.

DBL. rm., sleeping pch., also rm. over gar. for 4, h'm cook. 681 S. Berendo. WA. 2614

BOARD & ROOM. SWEDISH PREFERRED. 2701 ORCHARD AVE.

ROOM for 1 young man, with or without board. 8TH & UNION. 558-115.

$45 mo., attrac. rm. & slp. pch., all home comforts. 1208 ELDEN nr. Pico. BE. 1730

NEVILLE INN. 1045 S. Lake. Dble. rm. for 2 business ladies in dormitory.

$8.50 UP. A real home, young people, pk. space, laundry, U car. 1211 W. 28th St.

$8, $9, single room with good home cooked 3 meals. B, S car. 624 E. 12TH.

RM. and board in refined home for elderly people. 71382.

PRIV. home fr. rm., twin beds, home cook., reas. close in. 1042 Grattan. L car

LARGE doub. room, suit. 2 or 3. Home cooking. 1525 S. WESTERN. 768-127.

COMFORTABLE rm. and board in quiet private home. 1916 S. Union av. BE. 3498

$8 wk. up. 900 S. UNION, a real home for young men, home cooking. Ph. 52930.

Rooms and Board for Children

5863 ANGELES MESA DR. Excellent care of infant in beautiful home. Plenty of Sunshine and Fresh Air.

ANY age, splendid care, reas. Alhambra 111-W. 2508 Nicholson, Monterey Para.

MOTHER'S care, room for male parent. 460 E. 43RD ST.

MOTHER'S care of child. Room for parents. Close in. Ref. AT. 4933.

PRIVATE Christian home, child over 2 yrs. old. DRexel 1024.

VENICE—327 Fourth ave. Wanted child to board; good home.

TO LET—HOUSEKEEPING
Rooms

ROOM AND KITCHENETTE. 2627 ORCHARD. BEacon 5628.

SUNNY room with kitchen, everything inc., reas. 1524 SHATTO ST. DU. 6007.

$28. COSY SUNNY BUNG. APTS. NEAR UNIV. 649 N. BERENDO. HO. 7304.

$18. LARGE rm., fine loc., near cars & stores. 3433 MACEO ST. CAp. 5691.

1611 W. 10TH ST. 2 sunny frt. rms., also 1-rm. & kitchenette. Clean and reas.

TO LET—HOUSEKEEPING
Rooms

$5 AND UP. PATTERSON HOTEL. Rooms for housekeeping. Hot water. Steam heat. Everything furnished. TAKE ELEVATOR. 317 S. HILL ST.

NEWLY FURNISHED LIVING-ROOM, KITCHEN & SLEEPING PORCH. ACCOMMODATE 4. VERY REAS. VA. 8674. 128 N. FLOWER.

CENTRAL Hollywood, 2-rm. housekeeping apt., private bath, separate entrance, park. space, $33. 1247 ORANGE DR. HOlly 6683.

FURN. 2 & 3-rm. apts., $23, $27 & $35 mo. Everything furn. Nr. Echo Pk. Children. 1029 N. BONNIE BRAE.

LARGE front rm. with sleeping porch. A car nr. Western. Also apartment in rear with garage. Ph. 74933.

HSKPNG. RMS., NEW, CLEAN, PRIV. ENT. 1 TO 3 ADULTS. REAS. 2322 BERKELEY AVE.

LARGE front room, kitchen sink, everything furnished $30, garage optional. 1656 W. 25TH ST.

IN rear, 3-room apartment partly furnished, exclusive neighborhood. $35, adults. 114 N. CATALINA. WA. 7303.

NICE housekeeping & sleeping rm. W. Adams district. 1137 W. 27TH ST. Take U car. Phone BE. 6068.

LADY alone would share home with couple employed, or will give meals; near "F" car. 737 E. ADAMS.

$35—LARGE front rm., with kitchenette, everything furnished. 1512 S. HARVARD.

LARGE front rm. with kitchenette, $25 mo. Sgl. rm. $25 wk., gar. 1208 W. 22ND.

607 S. RAMPART, 2-rm. apt., priv. bath, auto spc. W, R or H car. $6-$8 weekly.

LOVELY room, $6.50 a wk., sleeping porch $2.50; gar., close in. 914 W. 18TH ST.

WILSHIRE dist. $35, 2 rms., kit., ph., comp. furn. DU. 6233, 2929 Francis Ave.

1619 SO. ST. ANDREWS PLACE. Beautiful front room. Hskpg. priv. All conv.

NICELY furnished hskpg. rms., phone, car space. 1350 CONSTANCE. BE. 7942.

CORONADO, 1026 N. refined lady will share attractive bung. with another. DR. 6428.

$25 MO. 2 rms., range, sink, everything furn. 3211 UNIVERSITY AV. J or U car

$30. 2 sunny rms. & kit., upper, sep. ent. 1425 S. BERENDO.

$30—SUNNY rm., kitchenette, hot water, pvt. bath & ent. 1387 W. 30TH ST.

ROOM AND KITCHENETTE. 2627 ORCHARD. BEacon 5628.

$35—EVERYTHING incl., priv. home, sep. ent., gar. opt. 208 W. 54th st. AX. 5281.

PORCH bedroom with kitchenette. $15. WEst. 1663. 1334 WINFIELD ST.

TO LET—APARTMENTS—
Furnished

OUT OF THE ORDINARY
Completely furn. for real home life, including a $350 radio, new building, scientifically ventilated. New furniture, Wilshire district, ½ blk. from S car and market. Living rm., 15x19, bedrm., 11x19, kitchen, 8x14, two large dressing rms., with wardrobes. $150. LOVEJOY APTS., 228 So. Kenmore ave.

$40 up, Singles. $50, Doubles.
BARETTE APTS.
Strictly modern. Newly decorated and furnished. Weekly or mo. rates. 1 block N. of 6th and Bixel. 1320 W. 5TH. 53730.

BALTIC APARTMENTS.
1127 WILSHIRE BLVD., NEAR BIXEL. 10 min. walk to 7th and Bdwy., single apts., $35; 3 and 4-rm. double apts., $50 up. Hotel rooms, with showers or baths. Private garages.

BACHELORS
WESTLAKE DISTRICT.
Private garages, highest class apts. for discriminating tenans, 6 mo. or yearly lease. 400 S. BONNIE BRAE. $65 up. Tel. 54208.

LOWEST RATES IN WILSHIRE DISTRICT! Rents reduced to $50 up, inc priv. phone, gas, lights and maid service.
NEW MARYN APTS.
836 FEDORA ST., NR. 8TH. N CAR.
½ block to Ambassador Hotel.

$50. FLORENTINE APTS. $50.
1897 W. Adams. Near Western. Beaut. furn. new singles, tile baths, direct ph., jan. serv. Located in small bus. district. Adams car to door.

ENGADINE APTS.
$45 & $55, sgl. & dbl. rms. $6, free pk., nr. Westlake Pk. & shopping dist. N or L car to Westlake. 1861 W. 10. DR. 2100.

THE DEVONSHIRE
Near Westlake Park, 511 S. Carondelet, near W. 6th. Exclusive 5 and 6 room apartments. Garage.

LIVE DOWNTOWN.
2 BLKS. OF 7TH, 3 BLKS. OF BDWY. $12.50 WK. $45 MONTH. THE SHERWOOD—GRAND AVE. NEAR 5TH.

LA SALLE APTS.
$35 TO $65. SINGLE & DOUBLE APTS. BEAUTIFULLY FURNISHED. WALKING DISTANCE. 1249 W. 6TH ST.

BEAUTIFUL MIDWICK APTS. $50.
Elegantly furnished. New. Everything that's desirable. An $80 apt. for $50. EMMA THUN, Mgr. 809 W. 23rd St.

THE NEW KELLSHORE.
450 WITMER. Distinctive single, everything new and modern. Close in. C & D cars. Price $45 and $50.

SUNNY SINGLES—$30 up. Doubles, $50, up. Shasta Apts. 108 S. FIGUEROA. Under new management. Cont. hot water, steam heat. Newly dec. MA. 4214.

LAKE APTS.
815 S. LAKE ST. DR. 9020.
At Westlake Park, large new modern front single, very low rates.

COPLEY SQ. APTS. New, elevator; overstd. furn., sgls. and dbls. $50 up, inc. everything. 2810 LEEWARD. Bet. 7th & 8th. Nr. Hoover. S car.

SENTOUS APTS.
New house, walking distance, every modern convenience. $37.50 up. L car. 1116 SENTOUS ST.

NEW 3-RM. BUNG. APT. Beaut. furn., wonderfully loc. on hillside OVERLOOKING HOLLYWOOD. GR. 2208.

BEAUT. furn. large front single apt., bright, airy, tile bath, sink, dressing-rm., large closet, $50. 816 N. OXFORD.

FORMOSA APTS. AND COTTAGES
HOLLYWOOD
7139 HOLLYWOOD BLVD. GRanite 1381

HILLYARD APARTMENTS.
New, sunny, windows 3 sides, every conv. Walk. dist. Adults. 1017 S. UNION

DOUBLE apts., up to date, modern in every way, all outside apts. Rent $35 per mo. or by the week. 927 E. ADAMS.

$20—SINGLE & DOUBLE APARTMENTS, NICELY FURNISHED, MOD. THROUGHOUT, ON CAR LINE. 1267 W. ADAMS.

WASHINGTON COURT.
1943 West Washington. Beautiful 4-rm. furnished apt. flat.

2 SINGLES, $45, and 1 double apartment, $60, all extras included. WESTCOURT APTS. Phone DR. 6675.

CHEREMOYA APTS. HOLLYWOOD.
Single apts., $60 up. Gas, light, phone incl., steam heat. 5987 Franklin ave.

TURQUOISE APTS., 631 S. Bonnie Brae. Near Westlake Pk. Singles $40 up. Dbls. $55 up. Steam heat. Service. D car.

ALHAMBRA APARTMENTS.
323 N. BROADWAY. Nice modern sunny, $30 up, gas, lights and phone included.

SPLENDID double apt., new stucco, special summer rate. Fine for Doctor. Ready Apr. 1. SEE IT. 1205½ MULLEN AVE.

DESIRABLE furn. apts., one 3-rm., one 2-rm., park and school adj. 3512 N. BROADWAY, car 3 by door.

$45—5-rm. beaut. fur., cont. hot w. Piano. $30. 3-rm. Everything incl. Cont. hot w. Radio. DR. 0650. 2236 LOMA VISTA.

LA RAE APARTMENTS.
Sunny, desirable singles and doubles.
2849 SAN MARINO. DR. 6162.

IN LOVELY NORMANDIE CLOISTERS, dainty Wilshire double, price of single. Key, 207 N. NORMANDIE. WA. 7116.

3 & 4-rm. modern apts. NEAR UNIV., garage. 923 & 1047 W. 36TH ST.

WILSHIRE Terrace, 5-room bungalow apartment. 1 blk. north of Westlake Park. 400 SOUTH ALVARADO.

ELEANOR MARIE APTS., 544 N. Heliotrope Dr. H car. Very desirable sing., reasnbl.

$35. NEW sunny artistic singles, garage. 1114 W. 42ND ST.

$55—1360 W. 24th st. Attractively furn. double apt., suitable for 3.

$28. YE WAYSIDE INN. (Fireproof.) $36. Single and dble. 133 W. 21st. WE. 1602

$30 FOR 3 completely furn. rms., inc. gas, light, phone. 2020 S. WESTERN.

$30. BEAUT. artistic modern single, A-1 loc. 131 N. AVE. 52. GA. 1351.

SUNNY singles, dbles., reas. walking dist. St. heat. 1521 SHATTO ST. DR. 5571.

REFINED young lady to share apartment of young bus. woman. GArfield 8167.

3-RM. furn. No linens. Phone, electric incl. $39. 5837 S. Crocker st. Adults.

EL NEDO ARMS APTS., 910 W. 41st. $45 up. New singles. O'stuffed furn.

257 EAST 23RD ST. Apartments for rent. 1, 2, 3 rooms. $20, $28, $35.

NICELY furnished bungalow apt. $30. Adults. 3170 W. 11TH ST.

MODERN single apts., furn. 5323 MONROE ST., near Western Ave. HO. 3760.

SINGLES, $35. Doubles, $55. Hotel rms., $30. STRATFORD APTS. 1735 W. 6th st.

1276 N. WILTON, 3-room apt., furnished, $42.50. Call 762-289.

$25 & $30 SINGLE APTS. CONTINUOUS HOT WATER. 918 W. 18TH.

IRIS APTS., $35 to $60. Priv. baths, walking dist. 1220 S. OLIVE. ME. 5062

$35—HALE APTS., 1414 W. 10th st. Attractive sgl., steam heat. mod. Adults.

$25. furn. apt., everything included, newly decorated. AT. 9652. HU. 1778-J.

CYPRESS APTS., 2204 S. Hoover. Strictly modern singles, $35 up. BE. 0950.

$40. VALDEZ APTS. $40.
812 S. Coronado. Beaut. outside sgl.

WINDEMERE ARMS. New sunny sgl. Elec. fur. 3 closets. 1519 W. 30TH ST. 73132.

$30—3 nice furnished rooms, modern. 2210½ W. JEFFERSON ST. Suite 1.

ST. ANDREWS APTS. 2208 W. PICO SINGLES. $30-$35. PRIVATE BATHS.

MANCHESTER COURTS. NEW SINGLE APTS. BEAUT. FURN. 612 W. 87TH ST

1325 FEDORA, ½ blk. Pico car, sunny front single, $45. incl. ph.

LARGE sunny 3-rm. modern apt. Everything furnished. $35. 114 W. 30TH ST.

TO LET—APARTMENTS— Furnished

TO LET—
$40 MONTH.
Very Fine Apts.
Corner Brick Bldg.
Janitor and elevator service. Big ballroom. Billiard-room for the guests. Beautiful lobby. Steam heat. Direct phones. Private baths. Walking distance. Summer rates.
MATTHIAS APT., 1801 South Flower St. WEstmore 2650.

ACACIA ARMS
APARTMENTS
FOR RENT.
PRICE $50 AND UP
865 SOUTH ALVARADO ST.
CORNER TENTH & ALVARADO.

$47.50. HOLLYWOOD
Exquisite
MAYROE APARTMENTS
One Beautiful Single
Furnished in mohair mahogany, white enamel ranges, dressing rms., closets, tile baths, showers. 4163 MONROE ST. Blk. E. of Vermont at University of California. "V" car or bus.

C-H-A-R-L-O-T-T-E
Apartments
Just Opened
757 S. Mariposa Ave.
Facing the Ambassador Hotel.
The finest in the city. Singles and doubles luxuriously furnished and artistically decorated. Elevator and steam heat. Maid service if desired.
Wilshire bus or "N" car.

$65 AND UP.
$55 TO $75, FURNISHED.
TAKE PICO CAR TO
1320 S. BURLINGTON.

NEW
DEIGHTON APARTMENTS
THE BEAUTIFUL
ALL SINGLES.
FURNISHED, UNFURNISHED.

BORDEN APARTMENTS
3100 WEST 6TH ST.
CORNER WESTMORELAND
New, spacious singles, beautifully furnished, twin or double beds, refrigerators, large closets.
Owned and operated by
Los Angeles Income Properties, Inc.

GRAND VIEW ARMS
GRAND IN EVERY RESPECT.
1200 S. HOOVER. DR. 9226.
$55 AND UP.
10 MINUTES WEST OF BDWY. ON L OR P CARS.

$75 UP HOLLYWOOD $75 UP
SOMERSET APTS.
Cor. FRANKLIN & GOWER HE. 4161.
Spacious singles and doubles
Beaut. furn. Night & day swtbd. serv. Hotel desk and weekly room service. Beautiful Park of two acres
Prices Reasonable.

$55 UP—HOLLYWOOD—$55 UP
LA BREA APTS.
Situated in the exclusive foothill dist., 1 blk. from Holly. Blvd. Steam heat, garage, roof garden, hotel desk serv. 1800 LA BREA AVE. GR. 4608

$85 UP
JONETH APTS
157 SO. BERENDO ST.
THIS IS NEW AND DIFFERENT
Double with sun room, overstuffed furn., shower bath, fireplace, hall delivery. Radio equipment, direct phone.

ELDEN VIEW APTS.,
2737 SAN MARINO.
Wilshire district between 9th and 10th, east of Vermont. Beautifully furnished, everything new. Never been occupied. Rates reasonable.

ALBERMARLE APARTMENTS.
15 min. U car. 2843 Scarff. Select locality, facing St. James Park, just off car line. Sun parlor and balconies. BE. 4478.
SINGLES, $30 TO $45.
DOUBLES, $50 TO $65.

HOLLYWOOD.
$50 up. DOLLY VARDEN APTS. $50 up.

TO LET—APARTMENTS— Unfurnished

WILSHIRE DISTRICT—JUST COMPLETED. 238 S. Alexandria ave., just off 3rd st. Beautiful 3-room apartment with garage, large living room, bedroom, bkfst. room, with Windsor chair set, kitchen with large white range, refrigerator, all hand-decorated walls on canvas. Large basement, with individual locker and laundry. Telephone installed. This is the best apartment in this district, and the price is right.

WESTLAKE DIST., 2315 W. 12TH ST. Cor. Elden ave., beautiful new 4-room unfurn., bedrm., wall bed, comb. liv. & dining room, tile bath, sink and shower, janitor, garage, $75. BEacon 8696.

ARNOLD APTS.
4 RM. HOTEL APTS., STEAM HEAT, JANITOR SERV., TENNIS COURT AND GAR. 1500 W. 9TH ST. PH. 558342.

SINGLE APT., Westlake district, partially furn. Newly finished fresh air, sunlight, business woman preferred. 1645 INGRAHAM ST. 52123. Call afternoons.

WILSHIRE-WESTLAKE DISTRICT. Single apt. Large living rm., bed, range, nook, tile bath, shower, service, storage, available April 1st. WAsh. 2927.

$35—3-RM. mod. desirable apt. 2 lge. front rms. 2 disap. beds. 3 carlines. 3413½ SO. VERMONT. Call owner, HOlly. 7774.

SOMETHING DIFFERENT
3 rms., very exceptional in this high-class dist. 205 N. BERENDO ST. WA. 8147.

3 RMS., living-room, bedroom, kitchen, tile bath, 4 closets, ice box, stove, hot water, gar. 415 N. NEW HAMPSHIRE.

WALKING dist., 3 large sunny front rms., entr. to each from priv. hall. 2 beds $50. Berkshire, cor. 5th & Bixel. 556-856.

LOVELY SUNNY 4-rm. apt., $40. Also large single, $30. Inquire 5062 HOLLYWOOD BLVD. APT. 3.

BEVERLY HILLS, $40 up. New furn., unf. 4-rm. apts. 844 Beverly Blvd. OX. 4653.

$35. SINGLE APT. BUNGALOW SUNNY RMS. GR. 4103. 1238 CITRUS.

ATTRACTIVE 4-rm. apt., south sun porch. Adults. $40. 1275 W. 37TH PLACE.

$30. NEWLY renovated apartment, fine location, car line. 623 W. AVE. 56.

TO LET—FLATS— Furnished

West and Northwest

$140.
2-sty. duplex, south exposure, 5 large rms., 2 bedrms. ...

TO LET—FLATS— Unfurnished

West and Northwest

THE LAST WORD
in a
SPANISH FLAT BUILDING,
JUST COMPLETED.
2631½ S. MANHATTAN PL.
This is probably the most true type and artistic flat in the city; 5 large rooms, texture wall finish, electric gas furnace, everything to the minute; hilltop location.
BEAUTIFUL—DESIRABLE—DIFFERENT.
Phone OWNER, 767365.

NEW 5-rm. duplex flat. Crown Hill dist. 5 min. from Broadway. Oil on canvas walls. Hdw. floors, tile bath, sink, shower, garages. Must be seen to be appreciated. Very reas. 372 LOMA DRIVE. 1½ blk. N. 6th st. PHONE 53063.

ON beautiful St. Andrews, 6-rm. upper flat, 2 tile baths, Spacious living rm., just off Wilshire Blvd. $125. Or furnished, $150.
JAMES J. DONAHUE, DRex. 4951
Wilshire, corner Western

WEST WASHINGTON AT 7TH AVE.
NEW FLAT, 4 LARGE RMS., EXTRA BED, 4 CLOSETS, 2 DRESS RMS., RADIANT FIRE, RADIO PLUG, WONDERFUL TILE KITCHEN & BATH, ADULTS. 1914 7TH AVE.

PERMANENT TENANTS—LOOK!
Choice Westlake Flats, $65 leases a new 3-rm. flat, just one block from 6th & Rampart. 2 bedrooms each. Breakfast nook. Ideal throughout. Call DUnkirk 1219, or see 400 BENTON WAY.

NEW 5 LARGE ROOMS IF YOU CAN APPRECIATE THE BEST, AT A GREATLY REDUCED RENTAL, SEE 1847 NORTH BERENDO. PHONE 591-845.

LARGE 4-RM. FLAT. 1 BEDRM. & 1 DIS. BED. GOOD LOC. FOR SEMI-BUS., AS Doctor, Studio, Millinery. Rent only $45. OPEN FOR INSPECTION. 1316 S. WESTERN AVE., OR PHONE EM. 8272.

$50. BEAUT. upper strictly mod. 4-rm. flat, 3 expos., ext. bed, closet, mantel, 1 blk. S.B.U.C. 1 blk. E. of Vermont. 1 blk. bus, yellow & red cars. 4510 WILLOWBROOK AVE. 597-198. VA. 3760.

$55. NEW, BEAUTIFUL STRICTLY modern 4-room flat, disappearing bed, garage. 8214 NORTON AVE., Crescent Heights, nr. Harper, beautiful mountain view, 1 blk. from Santa Monica car. Ph. EM. 0105.

1818 3RD AVE. 4-rm. lower flat. Hdw. floors, tile sink and bath ...

MODERN 4-ROOM FLATS.
Upper and lower. S. and N. exposures; large rooms, tile bath and kitchen, extra bed, phone, garage, janitor; exclusive residential section, good transportation; reasonable to adults.
1751 S. WESTMORELAND BLVD.
1 block west of Hobart.

VERY lovely bung. flat, 5 rms., bath. 10 min. to town. Nr. churches, school & car. 2605 ORCHARD AVE., bet. Vermont and Hoover. Lease. Gentiles. Key at 1238 W. ADAMS.

$45. NEW, strictly modern 3-room flat, gar. 8214 NORTON AVE. Crescent Heights. wonderful mountain view, 1 blk. to Santa Monica car, nr. Harper Ave. Phone EM. 0105.

BEST arranged 4-room flats in L. A. Beautifully finished. 3907 WEST 8TH ST., corner St. Andrews. Open. DU. 2798.

TO LET—Unfurnished flats. Choice from listings of leading agents. Free information and assistance in finding the flat you want.
BARKER BROS., 724 S. Bdwy.

BEAUTIFUL 4-rm. flat, upper south. Extra bed, tile bath and sink, built-in features. Half blk. from H or V cars. $60 or $65 with gar. 752 HELIOTROPE DR.

854 S. BERENDO, eleg. 5-rm. flat, 2 large bedrms. Tiffany walls, tile bath & shower. Janitor service free. High-class dist. near Ambassador. Quiet st. Nr. N & V car.

WILSHIRE district, rent $65, new 5-room flat, strictly modern. Owner on premises 11 to 3 p.m. daily. Near L. A. High School. 1019 MARNE AVE. BR. 1671.

WILSHIRE FLAT.
5 ROOMS, TILE BATH, SINK, GARAGE. FINE FIXTURES, BLOCK TO 2 CARS & STORES. $80 TO ADULTS. DU. 0356.

$45 MO. ONLY. Beautiful 4-room flat, new and modern, near W. Washington car lines. Wonderful view and location. Ph. EMpire 5436.

NEW upper, south flat, 5 large rooms, tile bath, separate shower, tile kitchen, brkfst. nook. Garage. $85. 616½ N. WILTON PL. HOlly. 4553.

UPPER DUPLEX—5 rms., glass enclosed front porch, screened back porch, breakfast nk., tile bath, gar. Reas. 1803 S. HOBART. 763-088.

1821 S. HARVARD BLVD.
Just completed, handsomest flats in city, last word in luxury & convenience; maid & janitor service, garage, storeroom.

TO LET—HOUSES — Furnished

West and Northwest

BEAUTIFUL HOME
WINDSOR SQUARE
RIGHT IN THE CHOICE PART OF WINDSOR SQUARE, BETWEEN 4TH & 5TH STS. TEN ROOMS, THREE TILED BATHS AND SHOWERS. OWNER GOING EAST. WILL LEASE FOR ONE OR TWO YEARS, ELEGANTLY FURNISHED THROUGHOUT. REASONABLE RENTAL TO RESPONSIBLE TENANTS.
R. A. ROWAN & CO.
300 TITLE INSURANCE BLDG.
TRinity 0131.
REAL ESTATE, RENTALS, INSURANCE

FREE RENTAL LIST.
AUTO SERVICE.
WILSHIRE, HOLLYWOOD, W. ADAMS. CALL MISS RUSH OR MRS. WOOD, DUnkirk 3300.
LAACK & WILLIAMS, 6th at Oxford.

FURNISHED BUNGALOW
4 rms., near heart of Holly'd. Splendid view, sunny, southern exposure. 1 bedrm. & extra davenport bed. Will lease. $85. Call HE. 1131.

7-RM. duplex, player piano, gas furnace. Dbl. gar. Very large living rm., yard, and porches. Phone & water furnished. Lawn cared for. Will take children. Also smaller upper Apt. beautifully furn. for employed persons. Few doors west of Berkeley Sq. 2292 W. 22nd st. 760085.

HOLLYWOOD.
North of Hollywood Blvd. Seven-room furnished home. $125 a month. Stucco bungalow, 5 rooms and patio, beautiful grounds, $115 a month. HO. 7190. TAFT REALTY CO., 5751 Hollywood Blvd.

BEAUTIFUL NEW SPANISH STUCCO just opposite Windsor Square with 4 lovely bedrooms, 3 baths, exquisite orientals, choice linens & silver. Seldom do we have this type of home to offer at $250.
JAMES J. DONAHUE, DRex. 4951.
Wilshire cor. Western.

HOLLYWOOD.
FURNISHED AND UNFURNISHED.
RENTS $35 TO $300.
FREE AUTO SERVICE.
6331 SANTA MONICA BLVD.
CALL GRAVES OR HILL,
GRanite 5451.

JUST completed in Hollywood's best section. 6 large rooms, 3 bedrooms, newly furnished. $150 per month. Adults. Call MRS. ERVIN, HE. 2175.

7 rooms, 3 bedrooms, 1 with twin beds. Baby Grand piano. $125, less on long lease. Call MRS. ERVIN, HE. 2175.

THE FRANK MELINE CO.
No. Western at Beverly Blvd.

VERY UNUSUAL BUNGALOW.
7 rooms, 3 bedrooms and large studio room. Duo Art piano, Chinese rugs, twin beds, Radiola, large patio with swing. Price for 2 adults, $150 or $175 for more. Owner pays for gardener. Wonderful value.
ALSO
Beautiful newly furnished 5-room bungalow north of Wilshire, $135. MRS. MEYER.
CHELEW & HOFF,
Wilshire at Harvard.
DRexel 4286. DRexel 4286.

$150.
Stucco bungalow on high corner in Wilshire, 7 large rms., 4 bedrms., 2 baths, furnished in mahogany; ivory. gas furnace.
$250.
½ blk. off Wilshire Blvd. Owners 2-sty. stucco home of 10 rms. 3 tiled baths, furnace, garage. This is decidedly below value. CALL MISS RUSH OR MRS. WOOD, DU. 3300.
LAACK & WILLIAMS, 6TH AT OXFORD.

$100 MO. Beautiful West Adams district. 2727 Dalton ave., near W. Adams. Artistic. 2 story Dutch colonial, attractively and completely FURNISHED. 7 rooms, including 3 large, sunny bedrms., garage. Phone owner for appointment, 769311.

BEAUTIFUL 9-ROOM HOME
See this modern, attractive well-furnished home. Garage, conv. to schools & business center. 7 min. to 7th and Bdwy. $140. 314 S. UNION AVE. MB. 3567. BR. 0753.

FREE RENTAL INFORMATION
FREE AUTOMOBILE SERVICE
HARRY GROSSMAN
203-4-5 Haas Bldg. TUcker 1878.
7th and Broadway TUcker 4874.

DESIRABLE 6-rm. modern cottage, 3 bedrms., 2 baths, dbl. garage, 2 bedrms., with priv. entrances, rented for $62.50; ...

TO LET—ROOMS— Furnished

North and Northeast

6 RMS. Comp. furn. Garage, $50. 5673 BALTIMORE. GA. 4913, after 12, noon.

FURN. cottage, 3 large rooms, mod., gar. Near 1st and Boyle ave. MEtro. 8217.

TO LET—BUNGALOWS— In Courts

Furnished

BEAUTIFULLY appointed 4-room bungalow, elaborately furnished, overstuffed furniture, tile baths and kitchen, one of finest courts in Hollywood. Rents $60 up. Will take children. Pretty as the name.
ROSE GARDEN COURT.
1166 to 1174 N. HOBART BLVD.

FOR RENT—
COMPLETELY FURNISHED.
Four-room bungalow, one bedroom, also disappearing bed. 4209½ BURNS AVE., just off Vermont, near U.S.C. $50 per month. Phone DAVIS or Jones, TU. 5925

$12 WEEK, WALKING DISTANCE
Free parking, everything included on reduced monthly rates; new beautiful completely furn. 2 & 3-rm. bungs., phones. 1027½ COURT ST. VA. 4185. Temple or Holly. car to N. Beaudry ave. 1 blk.

HOLLYWOOD
CHEAPEST AND BEST
4 large rms., finely furn., close to school, stores, theaters, car. $65. Cannot be duplicated for $80. Los Angeles.
1770 N. NEW HAMPSHIRE. 599053.

MILDRED COURT, $50, 3-rm. bungalows, 2 beds, light and airy. Completely furnished. Breakfast nook, two baths. ½ blk. Santa Monica Blvd. 1120 N. KINGSLEY DRIVE. HE. 4862.

$50. BURNS AVE., 4212, FERN COURT. New, large living, kitchen, breakfast, dressing room and bath, plenty closets. Beautifully completely furnished. All overstuffed, gar. Nr. U.C.S.B. C car.

WEST HOLLYWOOD COURT
Beautiful Spanish court near foothills 4 rms., elegantly furnished, reduced from $90 to $65 to permanent people. Ph. HE. 6905. 1416 3-4 HAYWORTH AVE.

COURTE WILLOWBROOKE.
Most up to date dbl. in L. A., greatly red. rent. 4524 Willowbrook ave., nr. Sta. Monica Blvd. & Vermont.

$50—3-rm. front, new beautifully furn. Bkfst. nk., bet. Santa Monica Blvd. & Fountain. Close to car, schools and store. Water paid. 1135 NO. ARDMORE.

FRANKLIN COURT, furnished 5-room bungalow, 2 bedrooms, phone, garage, exclusive neighborhood, ½ block north of ...

TO LET—HOUSES—Unfurnished

South and Southwest

NEW stucco, 4 bedrooms, 1 with separate front entrance ... HOLLYWOOD HARDWOOD CO. GR. 6701.

[illegible]

East and Southeast

[illegible]

NEW 3-rm. ½ double, all built-in effects. Automatic heater. 184 E. 36TH ST. $35.

½ DOUBLE house, 6 rooms, $45. 225 S ST. LOUIS. 760-533.

$25. Good bung., 3 rooms and bath. Rear. Fine st., close in. 1065 CAMULOS ST.

MODERN, 5 rooms, garage. Adults. No pets. 780 E. 37TH ST. "S" car.

$35—4-ROOM stucco, new, lawn, flowers. 613 EAST 79TH ST.

TWO new four-room houses. 1106 SOUTH DITMAN STREET.

MOD. 6-rm. h. Owner there from 10 a.m. to 5 p.m. Rent reas. 1343 E. Adams.

NICE half of dble. bungalow, 3 rms. & bath. $25. 1168 CROCKER ST.

MODERN 5 rms., garage, $35. 886 E. 43RD ST. Ph. HU. 5150-R.

MOD. 6-room house, sleeping porch, fruit trees, gar. 1434 E. 78TH ST. VE. 1447.

MODERN 5-room housse, good loc., adults. 3527 E. 2ND. AN. 5349.

North and Northeast

A LITTLE PALACE, HOLLYWOOD
$1500 DOWN.
TOTAL PRICE ONLY $8500. FOLKS IT'S GOT TO GO TODAY. NEED MONEY—POSITIVELY $2000 LESS THAN ACTUAL VALUE. MASSIVE STUCCO HOME, 6 RMS., LIV. RM., 14x24, BARREL CEILINGS, SPECIAL LIGHTING SYSTEM, DIN. & LIV. RM. DONE IN OIL BY AN ARTIST, EXCEPTIONAL PLUMBING & LIGHTING FIXTURES, BEDROOMS 13x15, WONDERFUL TILE KITCHEN & BATH, RECESSED SHOWER, CHINA TURN ON HANDLES RADIATOR VENTS, PATIO 10x20, SPANISH WALL LOVELY VIEW OF HOLLYWOOD HILLS, DOUBLE GARAGE, SOLID DRIVE, LAWN AND SHRUBS IN. FOLKS HERE'S A CHANCE OF A LIFETIME HERE'S A REAL HOME THAT IS DIFFERENT, 412 N. FLORES ST. W. OF FAIRFAX HIGH SCHOOL. OWNER. 762120.

TO LET—New, modern 4-room bungalow, unfurnished, one of which is a sleeping porch, at 6200 Bertha st., near Ave. 61, Highland Park. $30. Apply 6214 ARROYO GLEN ST., Phone GArfield 1362.

BEAUTIFUL COURT.
of 3 & 4 rms. All conv. Built-in beds, ice box, hdw. floors, heaters, good neighborhood, children welcome, rent reas. 482 EAST AVE. 28.

6 RM. bung., private home, large living rm., sun parlor, lawn, front and back, fine condition. $55. 3803 REVERE AVE. CA. 6346.

$25, 4 RMS. newly decorated, auto heater, partly furn. basement, large lot, high & airy, close to school. Quiet street. York car. GA. 7556.

$65. 6 rooms, 2 baths, hdw. flrs., every mod. conv., auto. heater, close in, concrete gar., arranged to sublet. 1231 ISABEL ST.

$45—5 RMS., modern bungalow, carline, 3702 GRIFFIN AVE. Ph. EM. 3284 or BR. 1884.

LOVELY 5-rm. 2 bedrm. newly dec. garage, shrubs, $40. Blk. car. 460 SOLANO ST. CA. 2660.

$30—MOD. 3-rm. ½ dble. & bath. Beaut. loc., near car. 726 ISABEL ST.

MOD. 5-rm., 2 stores, elec. washer, gar., $45. Lg. yd. 822 N. AV. 64. GA. 7224.

$30 BUNG. 5 rms., 3 bdrms., garage. 3311 CASITAS AVE. CAp. 0785. Gl. car.

MOD. 6-rm. bung., 3 bedrms., auto. htr., piano, lge. yd., dbl. gar. 610 S. Eastlake.

$30. NEW 4 rooms, bkft. nk., oak floors, tile sink, bath, etc. 1455½ N. Av. 47.

3-ROOM suite. Store ft. Cottage. Nr. city water wks. 1111 WHITTIER BLVD.

TO LET—Suburban and Country

VACANT grocery store with living quarters in rear & 7 lots, 150 ft. on Grand ave. Blvd., south side of Lake, 350 ft. back; 37 apricot trees, 12 walnuts, chicken pen; plenty of water & electricity. Fine place for old couple to run grocery & oil station. Will help party put in oil station. Lease for 1 year or more, $20 mo. rent. Apply at THE BLACK CAT, Lake Elsinore.

TRULY beautiful suburban residence, one of the finest near L. A. 9-rm. unfurn. Spanish stucco, big studio, 5 fireplaces, electric range, etc. 2 acres, wonderful lawns, flowers & trees, near best schools, 8 miles south Los Angeles. Owner, GRanite 7316.

4-ROOM house with bath, store adjoining. Will lease for $40 per month to right party. T. B. PASSONS, owner, Whittier Blvd. near town of Pico.

5-ROOM unfurn. house, $60, near Long Beach Blvd. 139 Cudahy st., Walnut Pk.

TO LET—Beach Property

TWO story, eight room home, four bedrms., sleeping porch, garage, two blocks from ocean, lease for year or more, furnished if desired. OWNER, P. O. Box 235, Ocean Park, Cal.

TO LET—Write to "Long Beach Tent City" for special spring prices. Clean housekeeping beach tents. Ideal for tourists.

OCEAN PARK, 5 rm. bung. 3 bedrooms & ex. wall bed accommodations for 8 or more. $50, worth $100. GR. 3577.

TO LET—Or Lease

Miscellaneous

FOR LEASE.
Approximately 4000 sq. ft. of my desirable loft space in McComas Bldg. located at East 8th St. & Los Angeles St., available April 1. Lease runs to Sept. 30, 1926 but can be extended to suit tenant. Will lease all or divide.
APPLY ROOM 610.
740 S. OLIVE. PH. VA. 0847.

2 OR 3 BEAUT. lg. connecting rms. on 1st flr. of res., in business zone, cor. W. 16th and Oxford. Fine loc. for studio, beauty parlor, sales rm. or prof. office. Liv. quarters optional. 763149.

SUPER-OIL station sites, 100x190, Wilshire Blvd. E. of Western ave., 5-year lease. Call WICK, 567937.

BLDG. for lease, heart of auto section. Vermont ave. frontage. 4910 S. VERMONT.

$65—RENTS 3 flats, unfurn. or offices. Business corner. 101 N. AVE. 64.

Stores and Shops

UNEXPIRED lease for sale CHEAP, in main blvd. close in. Suitable for most any kind of busi. Moving to larger quarters. Apply 2534 SO. HILL.

STORE lease, electric, radio or shoe shop; 41ST PL. and Hoover, $50; 10 stores in bldg. Phone VErmont 0060.

STORE and living quarters. Good location, shoemaker, tailor, restaurant, etc. 7822 CENTRAL AVE. DE. 3570.

MEAT market space in new public market. Fine location. Low rent. 5-year lease. Phone after 5 p.m., WAsh. 2825.

TO LEASE—Newly fin. handsome stores, corner Sixth and Bixel. Call 1101 W. 6th st. Phone 557364.

ONE MONTH'S RENT FREE—
Market rm., new fixtures built in. Reas. rent, fine loc. 1304 W. 24TH. GR. 4548.

SPACE to rent for grocery and vegetable stand in meat market. 768 W. 16TH STREET. HUmbolt 2229.

A RARE chance. 400 men buyers at your door every day. New store, 15x60. No competition. 1443 Crown Hill. EM. 7129.

STORE for lease 20x65, cor. 47th & Western Ave. 2 doors from Piggly Wiggly. Ph. TU. 6640.

PART of store for rent in long estab. art business, rent reas., line must harmonize. 722 S. FIGUEROA. VA. 0211.

5 new stores facing Kingswell, just around cor. same building. 1732 N. VERMONT, rent $50. Inquire 1726 N. Vermont.

2380 W. WASHINGTON, 3 new brick stores 16x70, living quarters rear, hot and cold water, bath. $60 mo. OWNER, EM. 4281.

BEAUTIFUL stores in apt. house dist. suitable for any business. Inq. at drug store 2262 WEST 11TH ST.

FOR RENT—Space in dressmaking and millinery shop suitable for children's wear. Call HE. 7611.

NEW brick bldg., 42x47. Fine location for grocery, market or shop, long lease. Inquire 1774 HILLHURST AVE.

TO LET—Or Lease

Stores and Shops

FOR rent, space for lunch counter, delicatessen and pastry goods in a big public market. Apartment house district, no competition. Building will be ready about April 1. Good opportunity for delicatessen man or woman. Cor. 4th & Figueroa. Call TU. 9001.

EXCLUSIVE large stores, N.W. cor. Moneta and Vernon. Transfer cor. next to public market and drug store. Dry gds., men's or ladies' furnishings, shoes, millinery, tailor, beauty and barber shop.

FOR RENT—Or lease, brick store room, 25x60 ft. located at 341 Canon Dr., Beverly Hills. Suitable for any line of business. Owner, 630 ELM DRIVE. OXford 5702.

NEWLY fin. stores, ready March 25. Suit. plumber, barber, tailor, shoemaker. Rent very reasonable. Owner on premises. Cor. Madison & Willowbrook ave. Near Santa Monica & Vermont.

FOR LEASE—Drug store, choice location in new brick bldg., cor. Maple & 20th. 1 blk. from hospital. No drug store in neighborhood. See OWNER, 1327 Magnolia. Ph. BE. 4525.

FOR LEASE—Newly finished handsome brick store, cor. Maple & 20th., suitable for any business. See OWNER, 1327 Magnolia. Ph. BE. 4535.

NEW busy cor. suitable for Drug Sto.e, piped for soda fountain, ready for business. No competition. Wonderful opportunity. OWNER, 818 Hoover. Lease.

SODA fountain & bakery for lease in public market on Blvd., next to school; everything furnished; good location. 6101 S. FIGUEROA.

6 STORES, cor. for drug store. Dry goods, ladies, men's furnishings, shoes; large space for exclusive cafe. 8639 SANTA MONICA BLVD.

711 E. 5TH ST., 3 new stores, under new hotel, Montana Bldg. 1 store suit. for storage or mfg. Call 51676 before 9.30 a.m.

FOR LEASE—Store rooms on W. 7th st., nr. Figueroa. Good value. Splendid location. See HARRY G. HENLEY, Agent, 319 Brockman Bldg. TR. 6326.

CHEAPEST STORES ON WESTERN AVE., for market, dry goods, men's and ladies' furnishings, barber shop, etc. 451 NO. WESTERN AVE., GRanite 1208.

STOREROOM in NEW BRICK BLDG., suitable for TAILOR, HARDWARE or PLUMBER. RENT ONLY $50. Apply 5721 SO. HOOVER or Phone EM. 8272.

HOLLYWOOD STORES, near busy corner, opening for hardware, plumbing, electrician or furniture, etc. 5905 FRANKLIN AVE. GR. 2546.

6732 SUNSET at HIGHLAND AVE. S.E. cor. We need a high class restaurant, no competition. GR. 2422. "Look this over."

CORNER store 16x50, concrete bldg. 3-yr. lse. $75 mo. 1 yr. On newly paved busy st. 403 S. CENTRAL, Glendale.

STORE in fast-growing community end of car line. 1621 SEVILLE, Walnut Park.

$25. STORE suitable for any business. 1905 GLENDALE BLVD.

STORE 20x40 for grocery and vegetables, confectionery, lunches. 8663 MONETA.

FOR RENT—Shop location. $50 month. 940 E. 4TH ST. White truck & transfer.

STORE and living rms., $45. Opp. P. O. Good loc. 1906 5TH AVE. Owner upstrs.

1740 HIGHLAND AVE., STORE 14x70. NEW & WELL LIGHTED. HOlly. 0876.

Offices and Desk Space.

OFFICE SPACE. Deskroom and display spc., suitable for manufacturers, builders and sales agents, telephone service, also private offices if desired. Courteous attendants to explain your display during your absence and to take your messages.
BUILDING MATERIAL ARCADE.
1040 S. BROADWAY.

"KEIM FOR OFFICES" anywhere any size, single or suite. Call room 202 at 219 W. 7TH ST. for complete list and floor plans or phone TUcker 3412 or MEtro. 5782. No charge to you.

HOLLYWOOD OFFICES.
I have some beautiful corner offices. Will let separately or en suite. Face Hollywood Blvd., in fine new 12-story bldg. Are light, large and airy. Will rent very reasonable. Phone GR. 9311, or call Room 523, GUARANTY BLDG., 6331 Hoyllwood Blvd.

OUR OFFICE BUILDING SPECIALIST CAN SECURE LARGE OR SMALL SPACE IN ANY BUILDING IN TOWN AT RATES WITHIN YOUR MEANS. LET'S DISCUSS IT.
W. ROSS CAMPBELL COMPANY.
712-14 S. SPRING ST. VAndike 1177.

SEVERAL suites of large sunny offices, furnished or unfurnished. No manufacturing. Jobbers agents and brokers preferred. Apply 601 COTTON EXCHANGE BUILDING, 106 W. Third st.

TO ARCHITECT, builder, construction firm preferably. TWO PRIVATE OFFICES each 11 by 12 ft., one suitable for drafting room. Ground floor. 1562 NO. WESTERN AVE. With use stenographer, phones. Price reasonable depending on conditions.

TO RENT—Or lease—Suite of 3 private offices or single office, large reception-room, phone in each office; stenographers, etc. Second floor front. 848 S. FLOWER ST. MA. 3861.

VERY attractive light office in Class A bldg., near new Chamber of Commerce Bldg. Rental with full service $1.50 sq. ft. yearly. Apply ROOM 620, 110 W. 11th st. FA. 1173.

LEAVING city. Have large real estate office, Western ave., close to 6th. All new furniture. 10 desks, 6 phones, L. A. map set. Sacrifice. Fitzroy 3287.

FOR RENT—A FEW GOOD OFFICES FOR IMMEDIATE OCCUPANCY. APPLY ROOM 404 SOUTHWEST BLDG., 130 S. BROADWAY.

OFFICE FURNITURE. We rent desks, chairs and complete equipment; rental may apply on purchase if you decide to buy. We also sell on easy terms. 211 WEST 2ND ST.

WILSHIRE real estate office for rent completely furnished, all or part; ground-floor location 6th & Western. No bonus. Wonderful deal. Fitzroy 2121.

PRIVATE office for rent, furn., phone and private board service incl. Hollywood's finest office bldg. $75 mo. 914 GUARANTEE BLDG. HOlly 3413.

WILSHIRE BUSINESS LOCATION
Doctor, dentist or professionals. Recept. hall. Living quarters opt. Low rent. 4007½ W. 6TH, near Western. 567513.

FOR LEASE—SUITE OF OFFICES ON 2ND FLOOR OF MARSH-STRONG BLDG. FACING STREET, ON LARGE LOBBY. PH. TRinity 1131. ASK FOR MR. AYERS.

DOCTOR'S office or office and living-room, apt., 3 rooms, 2 large front, good loc., low rent. Investigate. Call HOlly 7774.

DOUBLE office in building opp. Pershing Square. Phone installed. Lease transferable. Rent $35. Call HOlly. 7410.

FREE desk space and phone in a real estate office to take care of calls. Call mornings, Phone MEtro. 1812.

FURNISHED office or desk space. Telephone & stenographer service optional. Cor. Bdwy. & 7th st. Call TUcker 6462.

FOR RENT—2 cor. 2nd floor Broadway rms. Park car all day. Fine furniture, two phones. VA. 7178. 11TH & BROADWAY.

PRIVATE front office, with attractive reception room, very desirable, reasonable. 304 H. W. HELLMAN BLDG.

OFFICE and loft space, 7th near Grand ave. See HARRY G. HENLEY CO., 319 Brockman Bldg. TRinity 6326.

SUITE of 3 rms., $65. Hibernian Bldg., 4th and Spring. Suitable for doctor or lawyer. Apply 1209 LINCOLN BLDG.

MAIL & Telephone Service. $5 up. Use of office and desk. Spring Arcade Bldg. Rm. 701.

OFFICE phone & mail service, also furnished desk space. 702 FINANCIAL CENTER BLDG., 7th and Spring.

DESKS space for rent, stenographer service & telephone, very reasonable. 400 GREAT REPUBLIC LIFE BLDG.

FURN. private office, reception-rm. & phones, $50, also desk $15. 429 WESTERN MUTUAL BLDG., TU. 1628 or TU. 5882.

$12.50 MO. Desk, unlim. ph. serv. Dandy partit. office. 434 STACK BLDG., 4th & Broadway.

DESK & desk space. Elegantly furn. suite. Phones, steno., complete office serv. $25. Spring Arcade Bldg. Rm. 701.

$5 UP. Mail and phone service. 718 PERSHING SQUARE BLDG. BR. 4120.

MAID and telephone service. $5. Desk, $10. Front office. 412 Douglas Bldg.

UNFURN. private office, phones, half sten. time. 410 PACIFIC MUTUAL BLDG.

OFFICE space with desk and telephone, furnished at low rates. 724 S. FLOWER.

DESK SPACE with or without desk. Fine light. Phone. 725 STORY BLDG.

PRIVATE OFFICE TO LEASE.
611 PACIFIC FINANCE BLDG.

SUITE OF OFFICES, AVAILABLE JUNE 1ST. APPLY 311 PANTAGES BLDG.

DESIRABLE offices, 12th floor Sun Bldg., 7th & Hill. $40 up. RM. 1210. TU. 4681.

GROUND floor desk or office space. Call 740 S. SPRING ST.

435 SAN FERNANDO BLDG. Mail & telephone service; also desk space.

DESK and window space for mfgs. agcy. Reasonable. 220 LOEW'S STATE BLDG.

DESK SPACE with or without desk. Fine light. Phone. 725 STORY BLDG.

FURNISHED office, TRUE, 500 Citizens' National Bank Bldg.

CHEAP—Fine office with reception-room, furn. or unfurn. Ph. 711 DELTA BLDG.

TO LET—One side sunny office, furnished, only $40. 428 DOUGLAS BLDG.

DESK space or ½ of office. 338 CITIZENS BANK BLDG. $27.50 mo.

TO LET—2-rm. suite, also single offices. 718 DELTA BLDG., 426 S. Spring st.

$25—DESK space, ground floor, steno. & phone service free. 618 W. 8TH ST.

FROST BLDG., desirable offices for good tenants, reasonable. MGR., 145 S. Bdwy.

Industrial and Business Pty.

4 ACRE in Vernon, $50 per a. per mo. Address P, box 466, TIMES BRANCH.

FOR LEASE—New factory bldg. Cheap rent; also other property. DE. 3212.

TO LET—Or Lease

Industrial and Business Pty.

15,000 SQ. FT. ON SPUR.
NEAR 3RD AND ALAMEDA.
Good light, fine delivery facilities, long lease, low rental, car-floor height, office partitioned.
F. C. WOOD & CO., 126 W. 3rd.
TUcker 1533; FAber 5509.

FOR WHOLESALE AND MFG.
STORES, LOFTS AND BUILDINGS
various sizes, on all important streets.
TRACKAGE BLDGS., 2000, 4000, 5600, 9840, 11,200, 15,000, 24,000, 29,400, 35,100, 105,500 sq. ft.
J. W. LEWIS CO.
435-437 S. San Pedro st. FAber 4352.
"On the Ground."

NEW 2-story bldg., 50x125, 1147 S. Hope. Mezzanine floor, large freight elevator, office and display rm. Yard 80x50 to paved alley. Formerly occup. by Kelly-Springfield Tire Co. Give 5-yr. lease at attract. price to right parties. Write 903 BANK OF ITALY BLDG.

FOR LEASE
Fine Business Property.
120x155.
4133 MELROSE AVE.
Adjoining Palais de Glace.
Reasonable Rent.

NEW FACTORY OR WAREHOUSE
LONG LEASE
Enterprise Street, ten minutes from Bdwy. Brick concrete, 40x140. Spur track. CAL. CRUSHED FRUIT CORP., HU. 4466.

3-STORY brick, 36,000 sq. ft., S. P. spur, 180 ft. on E. 7th st. Also 20,000 sq. ft. vacant adjoining. F. C. WOOD & CO., 126 W. 3rd. TUcker 1533. FAber 5509.

FOR RENT—NEW 1-STORY BRICK BLDG. 60x110. SUITABLE GARAGE OR MANUFACTURING. WILL DIVIDE.
CENTRAL REALTY COMPANY.
MAin 3922. 1208 Loew's State Bldg.

AUTO agency & garage Vermont Ave. south of Washington, fronting on two streets; will build to suit tenant. Fine location. UN. 0557—AT. 1046.

FOR LEASE for term of years. Figueroa street near First. 23,000 square feet, fireproof building with sprinkling system. Owner, TRinity 8551. Mr. Barbour.

BEVERLY HILLS industrial site, 100x150. Ample track facility. Rent reasonable.
KARL F. BIEHLER CO.,
247 Beverly Drive. OXford 5703.

LEASE for sale. 220 W. 1st st. So. side of st. 3 straight leases. Cheap. Call bet. 11 and 2 p.m. Inquire at 220 W. 1ST.

99-YR. str. lease, 81,000 ft., Western ave. $15,000 handles. VE. 0525. 4174 S. WESTERN.

FOR LEASE—For 5 years, 9th st. near Central, 5000 sq. ft. Owner, MR. BARBOUR, TR. 8551.

SPACE 45x50, new mod. bldg., indust. dist., priv. driveway, fine light, lease, reas rent. App. MR. SALINE, 717 W. 16th st.

FOR RENT—138 W. 17TH ST., 25x125, with loft 20x50, 4125 sq. ft. Inquire 140 W. 17TH ST.

WELL lighted loft, 1000 sq. ft., new bldg. $75 mo. 417 E. PICO. Rm. 600.

Farming and Ranch Lands.

FOR LEASE—200 to 300 acres garden land, 4 miles from 7th & Broadway. AN. 2961.

Poultry Ranches.

FOR LEASE—10-acre poultry ranch in San Fernando Valley, on boulevard and electric car line. Nice 5-room house, 4 large laying houses, brooder house, packing house; all equipped with tools, etc. No stock, 3-year lease. Apply to J. JEPSEN, Owensmouth.

3-ACRE ranch, good 6-rm. house, plenty of water, near Watts. 302 LANE MORTGAGE BLDG. ME. 4022.

DAIRY or poultry, 4-rm. house, barn for 30 cows. H. S. REDFIELD, Downey, Cal.

TO LET—FLATS, HOUSES, APTS.—With Furniture for Sale

LEASE—7-rm., 2 bath-rms., furnished complete, linens, silver, etc. Income $125 per mo. GA. 1565.

7 ROOMS, good furn., splendid inc. and loc., $500, terms. 402-B S. WESTERN AVENUE.

$1000 TAKES furniture of 12-room house, piano, rent $65. 1430 W. WASHINGTON.

BIG BARG. Lovely home & inc. 9-room house, furn. & lse. Pk. sp. 1217 W. 11TH.

16 RMS. good furniture, good income. Phone ABERNATHY, 590-585.

LEASE and furniture 6-room house, $300. Walking dist. 429 N. FREMONT AVE.

LEASE, sacrifice for quick sale, good furniture, income property, 8 rooms. AX. 6107.

$900 FOR 20 rm. apt. furn., terms, Gar., parking. 325 S. FLOWER ST.

FURNITURE—HOUSEHOLD GOODS—For Sale, Exchange

USED 4 months, Taupe mohair set, Wilton rugs, Huguenot walnut dining and bedrm. sets, mirrors, art lamps, linens, silver. Will sell separate pieces. Very complete for anyone wishing to furnish 4 or 5 rooms. This flat must be seen to be appreciated; flat for rent; use of phone. Dealer, 2119 3RD AVE. Auctioneer welcome.

LOOK!
Complete home furnishings now on display and for sale at the B. E. Furniture Shoppe. They are giving to every lady or gentleman who calls this week $4 card table for $1.95.
B. E. FURNITURE SHOPPE
West 6th at Normandie.

BARGAINS IN HOUSE FURNISHINGS.

$ 7.50	32-pc. dinner set	$ 5.25
3.50	7-pc. water set	1.75
10.00	26-pc. silver set	6.75
7.50	lamp and shade	4.50
8.50	refrigerator	6.15
8.50	gas heater	5.85
25.00	gas stove	18.75

OVERELL'S, Seventh & Main Sts.

BETTER BEDDING
Buy Mattresses Direct from Factory

40-lb. Cotton Linters	$7.50
40-lb. All Felted Cotton	$10.00
35-lb. Java Kapoc (Silk Floss)	19.00

ANGELUS MATTRESS CO.
3021 S. San Pedro St., HUmbolt 3280

FURNISHINGS OF FIVE-ROOM bungalow consists of living room, dining and bedroom suites, rugs, lamps, mirrors, tables, desk, etc. All or part. House for sale.
Dealer. 3520 W. 59TH PL.
Everybody welcome.

REFRIGERATOR, $10; twin beds complete, $30; chiffonier, $9; chest of drawers, $8; large dresser, $11; Simmons bed, springs & mattress, complete, large library table, $8; music cabinet, $8. Several good rugs, 9x12, Axm., $15; 7x10 rug, $12. 922 W. 16TH ST.

FOR SALE—Mahogany carved base davenport, sevral arm chairs and table. 1 Austrian figure Chenille rug, 12x12. 1 Wilton rug 9x15. Several other pieces of furniture, also for sale cheap. 1407 ORANGE GROVE AVE., Hollywood.

FOR sale, two piece living room set, mulberry overstuffed $125, 3 piece bedroom set, mahogany finish $175; 3 rugs, 9x12 show no wear, also two living room lamps. No dealers. 7084 HAWTHORNE AVE., Hollywood. GR. 3887.

$35 TOP ICE BOX, $12.50.
$50 SIDE ICE BOX, $22.50.
$75 SIDE ICE BOX, $27.50.
Many bargains too numerous to mention.
MAJESTIC FURNITURE CO.,
1057-59 N. WESTERN AVE.

BEAUT. 3-piece mohair living rm. set, 6-piece walnut dining rm. set, 6-piece French gray bedrm. suite, Andreasburg canary and other small items. Owner returning to England, must sacrifice. 1426¼ ALTA VISTA.

FURNISHED complete, ten-room home, including baby grand piano; must be sold at once. No dealers. Will consider trade in city real estate. Call mornings only. 1847 LA SALLE AVE., near Washington.

TABLE comb. liv. and din. rm. round, 45 in. open solid walnut, like new, $22. 1722 MARNE, nr. Washington. EMp. 5695.

ANTIQUES
Discount sale, just received shipment. Graber Antique Shoppe, 617 N. Western. HE. 8832.

3 ELEC. motors, 2 gas ranges, 2 ice boxes, 1 davenport, 1 bookcase, 2 rockers, shelves. 1050 N. GARDNER ST. GR. 1888.

NEW 3-PIECE LIVING & 7-PIECE DINING-ROOM SUITES, ANT. WAL. & CANE, COST $475, SELL $300 CASH. ADDRESS C, BOX 259, TIMES BRANCH.

COMPLETE furn. 6 rms., all very high-class, good cond., to be sold as a whole or separately, dealers all welcome. 4011 SO. DENKER, nr. Santa Barbara.

ANTIQUES, oriental rugs and other household goods for sale at CARGOES, 622 S. Alvarado. DR. 0704.

LIVING SET, mohair; Victrola, dining set, wal.; Wilton & Axm. rugs. Dealers don't call. 1923½ 5TH AVE., off W. Wash.

CHAIRS—WE RENT FOLDING CHAIRS, BEDS, TABLES, DISHES, COTS, DESK. LOU SKEELS, 1914 S. MAIN. AT. 8825.

SAC., oak and ivory dresser, 2 oak lib. tables, mahog. settees, col. grat., fiber rugs, bk case & gas range. 8311 Grape st.

CALLED East, will sell 4 rms. fine furniture. Bargain for cash. 1102 HARCOURT AVE.

NOTICE—Collectors: 1 very fine Samoan mat, and other trophies. Will sell singly or complete collection. DR. 7516.

IF YOU need a 3-pc. parlor set, drop in at 3416 S. Main as we have over 20 sets and must be sold by Tuesday.

HOUSE sold, must dispose, 4-poster bed, lamp, pictures, table, gas range. Holly 8306. 555 N. LUCERNE BLVD.

9x12 rugs, excellent condition, $11. Sanitary steel cot, $7. Sewing machine, $5. No dealers. 4614 Hollyw'd Blvd. 592548.

J. & C. FISHER piano, also oil paintings, missions, flowers, landscapes. Call in afternoons. BE. 9167.

ANTIQUE console mirror, imported. Very rare. 1654 W. Washington St. Rear.

DINING rm. table, 6 chairs, gas range, pneumatic dress form. Reas. 591-018.

SOLID oak dining table & 4 chairs, gas range. Priced to sell. DElaware 6211.

FOUR rooms of bungalow furniture, nearly new. Cheap. Phone 590-906.

FURNISHINGS, 3 rms. including piano, reasonable. No dealers. 1011½ W. 2ND.

TWO good carpets, 12x12, cheap. 3 yards grass matting. 1068 W. 24TH ST.

GAS range, large, 4 plate, white enamel, new year ago. No dealers. Phone OX. 6671.

FURNITURE—HOUSEHOLD GOODS—For Sale, Exchange

CLOSING OUT
LEASE EXPIRES
VACATING IN 30 DAYS.
HIGH GRADE AND MEDIUM PRICE
FURNITURE AND FURNISHINGS
ALSO PIANOS.
AT REMARKABLE DISCOUNTS.
THIS IS A BONA FIDE SALE.
LEWIS S. HART,
1036 S. FIGUEROA ST.

LEASE EXPIRES
BIG REMOVAL SALE
BUY NOW AT WHOLESALE PRICES
Our entire stock of Grand Rapids furniture to be sold at a big discount. This is your opportunity to save money. Large selection of the new 1925 patterns in living-room, dining-room and bedroom furniture. Rugs.
KEIM FURNITURE STUDIOS
627 So. Western Ave.

4 ROOMS of beautiful furniture, consisting of walnut or enamel finish bedroom set, walnut Queen Anne oblong dining table and 4 chairs to match, 3-piece overstuffed velour living-room suite and gas stove. $155.
Cash or terms. Open evenings.
PEOPLE'S OUTFITTING COMPANY,
3094-96-98 S. Vermont ave.
Corner Santa Barbara.

DE LUXE, BEAUTIFUL 4-RM. OUTFIT, 3-piece velour loose cushion overstuffed living-room suite. French gray bedroom set, 5-piece walnut dining room set with tapestry or blue leather seat chairs; also gas range.
ALL FOR $150 CASH OR TERMS.
OPEN EVENINGS.
5552 HOLLYWOOD BLVD.
Take car to Western ave.

BEAUTIFUL furniture in Wilshire residence by the piece. Massive 3-piece mohair living-room set with solid mahogany hand-carved frame, Italian renaissance dining suite, Wilton rugs, walnut, ivory, gray, bedrm. sets, twin beds, wicker breakfast set, gateleg table, spinet desk, beautiful floor lamp, many odd pieces of living-rm. furniture, very reasonable. Dealer, 602 S. NEW HAMPSHIRE. Everybody welcome. WAsh. 0946. Call today and tomorrow.

TAUPE Whittal runner, best grade Chenille $2.25 yd. original cost $15 yd. 50 rm. sized rugs 9x12 size, $10 and up. Save 50 to 100%. 922 W. 16TH ST.

ELECTRIC WASHING MACHINE. POSITIVE SACRIFICE. $45 CASH. UN. 3731.

FURN., 5 rms. Complete. Good cond. Sac. $200. Call after 5, or Sun. 708 W. 54TH.

ODD chairs, hand carved, custom made. Less than wholesale. 268 NO. VERMONT.

3-PC. mohair suite, 1702 7TH AVE., off Washington. No dealers.

LEAVING State. Will sacrifice furniture. Large sunny flat for rent. VA. 4367.

FOR SALE—Humphrey gas heater, almost new, half price. Phone mornings, 594423.

FOR SALE—Furniture piece or all 842 W. 9TH. 55369.

MAHOGANY library table, $30. Six dining chairs. 118 MAPLE DR., Beverly Hills.

FURNITURE for 4 bedrooms, good condition, very low prices. DRexel 0414.

WALNUT dining set, Duofold, rugs, screens, cots & mattr. 661 S. Bonnie Brae, flat D.

Furniture, Household Goods at Auction

FURNITURE AUCTION
Tuesday, March 24th, 10 a.m. All Day
3416 So. Main St.
½ blk. S. of Jefferson, near 35th St. New and used furniture and rugs of every description, including the entire floor of samples from a leading overstuffed furniture factory containing about 20 3-pc. sets and odd chairs and settees in asstd. colors and materials. Several fine period dining sets, walnut gray and ivory bedrm. suites, bedding and linen, beds, springs, mattresses, gas ranges, ice boxes, chairs; rockers, rugs and carpets. All has been consigned to be sold to the highest bidders regardless of price or value.
SOUTHWEST AUCTION HOUSE
S. BARAK, Auc. Main near 35th.

AUCTION
TUESDAY, MARCH 24TH, 10 A.M.
3218 SO. MAIN ST.
Cheer up, folks. We have enough bargains for all. Get in on this sale. It is going to be good. We have 28 different consignments, ranging from 3 to 25 rooms complete. All these goods will be sold lot after lot. Come in Tuesday and your pick, everything from a $100 set to a dishpan.
DAN FELDMAN, Auct.

AUCTION
WEDNESDAY, MARCH 25TH, 10 A.M. SHARP. 3123 S. MAIN ST.
Parlor, dining and bedroom furniture of all kinds, you will find everything to furnish houses and apartments at YOUR PRICE. Dealers attend. WE SELL THE GOODS.
HUmbolt 6942. W. H. Young, Auct.

FURNITURE, rugs (6 rooms,) at auction Tues., 2 p.m., 3831 Wisconsin st. 6 rugs, parlor set, elec. lamp, good bed, living and dining-room furniture, library table, gas range, refrigerator, dishes, kitchenware, etc. THE R. H. STROUSE CO., S. K. Noland, auctioneer.

AUCTION MONDAY.
10 a.m. 2833 SO. MAIN ST. Balance of stock of furniture store. Lots of small goods. 15 ice boxes, bedding, mattresses, furniture, tools, etc. W. H. YOUNG, Auctioneer, THornwall 3918.

AUCTION.
Tuesday, 2 p.m. 941½ Albany st. Furniture 6 rooms, complete, dining, living, and bedroom rugs, rockers, gas range, heaters, dishes, kitchenware, etc. H. N. WOOD, Auctioneer. AX. 3902.

AUCTION MONDAY, 2 P.M.
1331 S. FLOWER.
Furnishings of 6 rooms. Parties leaving. Dealers attend. Today.
E. C. HILL, AUCTIONEER.

FURNITURE—HOUSEHOLD GOODS—Wanted.

WANTED—
FURNITURE
AND FURNISHINGS
of the highest quality for spot cash. Complete home or single pieces, including oriental rugs, antiques, musical instruments, silverware, chinaware, bric-a-brac, linens, bedding, etc.
You will be pleased with my method of doing business.
LEWIS S. HART,
TUcker 6356.

WANTED.
FINE FURNITURE AND HOME FURNISHINGS, including antiques, oriental and domestic rugs, linens, drapes, silverware, musical instruments, etc. Complete home or single pieces. WE PAY SPOT CASH OR SELL ON COMMISSION. CASH ADVANCED ON CONSIGNMENTS.
H. P. BALL CO., AUCTIONEERS,
ATlantic 9640. ATlantic 9611.

YOU want to sell your furniture, eW want to buy. We pay cash at top market prices, and take it away—no trouble to you.
COL. C. F. CALHOUN & CO.,
Auctioneer, Inc., AXridge 3889.

GET THE HIGHEST CASH PRICE FOR YOUR FURNITURE AND FURNISHINGS. ANY QUANTITY. CALL DWIGHT. HOlly. 5715.

FURNITURE WANTED.
Will pay cash ofr household furniture. Any quantity.
CALL TRinity 1061.

WE buy furniture, rugs and linens of every description and pay the highest cash prices. It will pay you to call HUmbolt 0198.
SOUTHWEST AUCTION HOUSE.

DON'T SELL
your furniture until you see me. I will pay more for it and remove it at your convenience.
Call HUmbolt 4517-J.

WANTED — FURNITURE
ANY AMOUNT PAY CASH!
AXridge 5224.

THE GREAT WESTERN AUCTION HOUSE will buy your furniture and rugs from one piece to house full. ATlantic 1069.

WILL buy 5 rooms furniture for my home. If bargain, mail list and price; or call MRS. CROWE, 1414 Winfield st.

WANTED—Oriental rugs; top prices paid. MARKWELL & CO., 302 Citizens' Nat. Bank. VAndike 8002. TUcker 8859.

LIV., din. & bedrm. set, rugs, range, piano, phonograph, bedding, furnishings, comp. home. Cash. BE. 3028. Eve. 766265.

USED household and office furniture, highest cash prices, or exchange.
F. M. DUHIG FURN. CO. TRinity 8459.

WANTED—Privately, fine furniture of a complete home, including linens, drapes & silverware. Will pay all cash. 569250.

CALL up Security Auction, HUmbolt 3143. We will buy any amount of furniture or furnishings for cash.

WANTED—Complete furnishings of 6 rms. or any part for cash. Phone MRS. NASH, ATlantic 7715.

WE buy for our own apts., furniture, rugs, gas ranges, ice boxes. Ph. TU. 6857 or write 1357 SUNSET BLVD.

I NEED rugs, furniture and linens—UNiversity 0478.

CALL ATlantic 2909, private party wishes to buy furn., rugs, all pieces considered.

CALL me first or last, I pay cash. Furniture or rugs. UNiversity 3278.

PARTY desires to purchase the complete furn. of private home. TH. 7995.

I NEED furniture, rugs, linen for cash, from private party. HU. 0260.

HU. 4851, eastern people, want fur., rugs, linens, pay cash. Call MRS. BLOOM.

WHAT have you in linen, furniture or rugs for big apt.? Call ANgelus 8705.

MUSICAL INSTRUMENTS—For Sale and Exchange

VICTROLA, big cabinet, used, and 30 records, $65. Musical Storage, 437 S. HILL.

MUST sell immed. standard make player, like new, $225. 1573 S. OXFORD.

STEINWAY piano, used, $250 if taken at once. MUSICAL STORAGE, 437 S. Hill.

MUSICAL INSTRUMENTS—For Sale and Exchange

USED UPRIGHT PIANOS.
Recently taken in exchange for new players and reproducers.
Choice of such renowned makes as Steinway, Sohmer, Royal, Meldorf, Cable, Milton, Schiller, Bent and many others.
Price and terms to meet your requirements.
Early choice is advisable.
THE MAY CO.,
MUSIC SECTION, 4TH FLOOR.

PACIFIC COAST PIANO CO., 815 W. 7th, right in the shopping district, offers these and many other extraordinary piano bargains: Hinze upright, used, $135; Smith & Barnes upright, used, $250; DeRivas & Harris upright, used, $175; Huntington upright, used, $210; Curtz upright, used, $210; Aeolian player, used, $195; Apollo player, used, $285; Johnson player, used, $279; terms as low as $10 down and $1.50 week. Open nights until 9. PACIFIC COAST PIANO CO., 815 W. 7th.

BARNES'S
REMODELING SALE
864 instruments—pianos, players and phonographs—new and used—most of which are of standard make, must and will be sold at the tremendous reductions both in price and terms at which they are being offered.
Open Evenings For Your Convenience.
BARNES MUSIC COMPANY,
231 South Broadway.

PHONOGRAPH BARGAINS.
Just 27 up-to-the-minute phonographs—table, portable, cabinet and console models, various finishes. Some used only in demonstration at astonishingly low prices and on easiest terms. Get in early for first choice.
THE MAY CO.,
MUSIC SECTION, 4TH FLOOR.

FOR SALE—Prices slashed. On pianos, player pianos, talking machines. Free bench with all pianos. 108 S. Broadway.

SPECIAL SALE—Beautiful $655 player, mahogany, at $350. 108 S. Broadway.

A GREAT BARGAIN—Fumed oak, player $175. 108 S. Broadway. Phone MEt. 5892.

$350 MAHOGANY piano for $195, new. 108 S. Broadway. Phone MEt. 5892.

KNABE, $50. CHICKERING, $65. FISCHER, $150. EMERSON, $125. Many others. Terms $5 month, up.
GOOD RENT PIANOS
NEW WHOLESALE SAMPLES, $150 UP
Grands, $275 up; players, $250, up.
HEINE PIANO CO., 110 S. SPRING
ESTABLISHED 1883.

PIANOS RENTED.
Rent a new or used piano.

Upright	$2 a month and up
Player	$4 a month and up
Baby grands	$8 a month and up

All rent can be applied on purchase later if desired.
WURLITZER, 814 S. Bdwy. Open eves.

NAVAL officer's wife leaving city April 1 for China must sacrifice new mahogany reproducing Welte-Mignon grand piano, of finest quality, purchased 3 mo. ago. $1200 balance still due, can be paid off to factory on convenient terms. Original price $2850. What have you for my equity of $1650? Phone Holly. 6362.

SAXOPHONE—Special! Special! Special! Brand new complete saxophone outfit. Includes good standard make C melody saxophone, velvet-lined case, extra reeds, music lyre, neck strap and free lessons. All for only $89.50. Easy terms. WURLITZER, 814 S. Bdwy. Open eves.

FOR SALE—Used Upt. players and grands of nearly all makes all at sharp reductions at Fitzgerald's, the piano bargain center of Los Angeles. Very easy terms.
FITZGERALD MUSIC CO.
727 S. Hill st.

RENTERS, practice pianos, $1 month up; players $4 month up, baby grands $5 month up. Ask about our free delivery plan. All rent paid can apply on the purchase price of any new piano later if you wish. 932 S. HILL ST. Open nights till 9. Ph. TR. 2395.

PHONOGRAPH BARGAINS—Various makes including genuine Victrolas, used and new discontinued models at savings of from $25 to $50. Terms as low as $1 week. Open nights. PACIFIC COAST PIANO CO., 815 W. 7th.

WURLITZER
Reproducing Grand Player. Recognized as the world's finest. Must be sold. Reduced over $500. Will sell for $20 a month or rent for $12. WURLITZER, 814 S. Broadway. Open eves.

BABY grand piano, used but not abused, in one of Los Angeles' finest homes. Ca; be bought at a big sacrifice and for $10 a month, or rented for $6 a month. WURLITZER, 814 S. Broadway. FAber 4640. Open eves.

$84 BUYS guaranteed bungalow upright piano, especially fine action and sweet tone. Used but in good shape. Will sell for $5 a month or rent for $2. WURLITZER, 814 S. Broadway. FAber 4640. Open eves.

USED pianos, upright, fine condition. Standard make, mahogany case, splendid, $168; another, Gildenmeister & Kroeger, fine, $189; terms like rent. Piano Factory's Warehouse, 1028 S. GRAND AVE.

RECENTLY taken in exchange, handsome Mason & Hamlin upright, oak case, good condition; priced for quick sale at $319. Easy terms. Open eves. PLATT, 620 S. Bdwy.

SAXOPHONES, recently traded in, as low as $38.50; new ukuleles as low as $2.50. Banjo ukes, $3.75. Tenor banjos, $9.85. Free lessons. Easy terms. Open eve. PLATT, 620 S. Bdwy.

PIANOS RENTED—
One month or longer. Emerson, $3; Chickering, $4; Steinway, $5; phonographs $2 up. Grand pianos, $10. MUSICAL INSTRUMENT STORAGE, 437 S. Hill.

SPECIAL Wurlitzer tenor banjo outfit, including dandy, well-made tenor banjo, case, picks, extra strings and course of free lessons, $40. Sold on easy terms. WURLITZER, 814 S. Bdwy. Open eves.

VIOLIN outfit including Stradivarius model violin, full lined nickel trimmed case, Brazil wood bow, chin rest, rosin, etc., special for $18.50. FREE lessons. Easy terms. Open eves. PLATT, 620 S. Bdwy.

RECORDO player piano with lots of rolls & beautiful bench to match. Will sell for $195 or will rent for $5 a month. WURLITZER, 814 S. Broadway. FAber 4640. Open eves.

$295 BUYS sweet toned little used Kimball piano. Pay $5 down. Easy terms on balance or rent $3 month. Apply rent on buy later. 932 S. HILL ST. Open nights till 9. Ph. TR. 2395.

BEAUTIFUL little used Ludwig grand, fine mah. case, splendid tone; special for $420; very easy terms. Open eves. PLATT, 620 S. Broadway.

NEW GRAND PIANOS, $467.50.
On term payments, two years or more, at BARNES'S Remodeling Sale, 231 S. Broadway.

USED PIANOS $95 TO $235.
Terms as low as $1.50 per week at the BARNES'S Remodeling Sale, 231 S. Broadway.

NEW and used pianos, standard make, for sale or rent. Sell terms like rent. 1208 S. GRAND AVE. Piano Factory's Warehouse.
C. H. GRIFFITH, MGR.

CHICKERING, sweet toned, easy action, $195. Pay $5 monthly or rent $3. Apply rent on buy later. Open eves. 932 S. HILL ST.

USED PHONOGRAPHS, $6 TO $85.
A dollar a week or more pays for one at BARNES'S Remodeling Sale, 231 S. BROADWAY.

FINE little used Knabe mahogany upright can be bought for $10 down; price $245; balance easy. Open eves. PLATT, 620 S. Bdwy.

VIOLIN, fine old Maginni, splendid tone quality, with bow and case. Special low cash price.
PASHLEY MOTOR CO., 1118 So. Main.

A BARGAIN—Genuine Autopiano, used, 88-note player, oak case, only $219; pay $10 down, $2 week. Open eves. PLATT, 620 S. Bdwy.

KNABE player piano, free rolls and bench. Used, good condition. $345. Pay $5 mo. 932 S. HILL ST. Open nights till 9.

SWEET tone Emerson upright, used, but in good condition; bargain at $198; pay $10 down; $1.50 week. Open eves. PLATT, 620 S. Bdwy.

CAREFULLY used Cecilian player, walnut case; a wonderful value for $159; pay $10 down, balance easy. Open eves. PLATT, 620 S. Broadway.

BRAMBACH Baby grand piano, $550. Used but guaranteed. Easy terms or will rent low. Apply rent on buy later if desired. 932 S. HILL ST. Open nights till 9.

A REAL buy—Fine A. B. Chase upright, walnut case; has been carefully used, special $269; pay $10 down, $2 week. Open eves. PLATT, 620 S. Bdwy.

HERE is the used Steinway upright you are looking for; dark case; beautiful tone; price $495. Small payment, balance easy. Open eves. PLATT, 620 S. Broadway.

NEW PIANOS— $221.
on the easiest kind of easy terms at BARNES'S Remodeling Sale, 231 S. BROADWAY.

NEW PLAYER PIANOS—$327.
Two and a half years to pay during BARNES'S Remodeling Sale—on Broadway opposite City Hall.

NEW CONSOLE PHONOGRAPHS $39.75.
Five dollars per month at BARNES'S Remodeling Sale, 231 S. BROADWAY.

PIANOS FOR RENT—$4 mo. up; choice of new and used uprights, grands, players. Open eves. PLATT, 620 S. Bdwy.

KNABE player piano, free rolls and bench. Used, good condition. $245. Pay $5 mo. 932 S. HILL ST. Open nights till 9.

PLAYER piano, 88-note and 60 rolls, used, $195. Cost new $800. MUSICAL INSTRUMENT STORAGE, 437 S. Hill.

MUSICAL INSTRUMENTS—For Sale and Exchange

EXTRA SPECIAL
Elegant mahogany Steinway grand, recently exchanged for Welte-Mignon Reproducer—a beautiful instrument that has had careful use—a wonderful opportunity for Musician to secure a genuine Steinway at a considerable saving and on very easy terms.
THE MAY CO.,
MUSIC SECTION, 4TH FLOOR.

RENTAL headquarters, we rent pianos, new and used models, players, baby grands, uprights, reproducing electrically operated pianos in any model you desire. Rents as low as $2 per mo. Apply all rent paid on buy later if you wish, over 200 of the world's best makes in stock. Open evenings. 607 W. 7TH ST., at Grand. Opp. Robinson's. Ph. VA. 2021.

PHONOGRAPHS—Used and demonstrators, all standard makes, all guaranteed in mechanical good condition. A few standard model Victrolas at $10, $12.50 and $15. A few beautiful consoles discounted $50, $60, $75, $100. RUDOLPH WURLITZER CO., 814 S. Bdwy. Open evenings.

BRUNSWICK console Stratford, was $310, now $215. Brunswick console, colonial was $260, now $155. Brunswick console, York, used with radio, $115. Victrola console, used, cost $250, now $150. Musical Instrument Storage, 437 S. HILL.

PHONOGRAPHS FOR RENT.
AS LOW AS $1 PER MONTH.
WURLITZER, 814 S. Broadway.
FAber 4640. Open eves.

ONLY $245 for used Chickering upright, dark case, good condition, beautiful tone. Pay $10 down, balance to suit. Open eves. PLATT, 620 S. Bdwy.

KNABE used, price $245. Easy terms or rent $2 month. Apply rent on buy later. 932 S. HILL ST. Open nights till 9.

PLAYER, $195 with 60 rolls of music & bench; pay $5 mo. Guaranteed. 607 W. 7TH ST. Open eves. till 9. VA. 2021.

EXTRA fine Lindeman player piano, used, good condition, special for $236; $10 down, $2 week. Open eves. 620 S. BDWY.

CHICKERING, small upright, used, $125. Emerson, used, $110. Can arrange terms. Musical Instrument Storage, 437 S. Hill.

FOR RENT—PIANOS—
$3 per month.
TAILOR, 912 S. Hill. FAber 0127.

PLAYER, $185, with eighty rolls of music and bench. Pay $5 month. 932 S. HILL ST. Open nights till 9.

CHICKERING Ampico, mahogany case, practically new. Owner will sacrifice for cash. Call VE. 5151.

PIANO—Will sacrifice my Chickering at $75. Doubtless the best square grand in the city. 3401 S. FLOWER ST.

NEW grand piano; need cash, $335. 2940½ LEEWARD AVE. DUnkirk 6243.

$17 RELEASES my Adam Brown piano in storage to resp. party. 3601 S. Grand.

$140 SAXOPHONE, good as new, $90. MA. 2020 or 582181. 1042 S. UNION.

FINE upright piano for rent at reas. price. 708 W. 9TH ST.

EDISON, largest size, with records, used, $125. MUSICAL STORAGE, 437 S. Hill.

BRUNSWICK, big console, used Ultona and 60 records. $95. Storage, 437 S. Hill.

PIANO, nice upright, $67. Used. Mr. Weser, piano in storage. 437 S. HILL.

VICTROLA, largest size with records, used, $115. Musical Storage, 437 S. Hill st.

CHICKERING grand piano, brown mah. $550. might rent. Storage 437 S. HILL.

KNABE baby grand, used, dark brown, might rent. STORAGE, 437 S. Hill.

MASON & HAMLIN upright piano, $200. Storage, 437 S. HILL.

VICTROLA console, equipped for radio, used, $85. Musical Storage, 437 S. HILL.

FOR SALE—Milton baby grand, perfect; sacrifice; terms. TUcker 8906.

SAXOPHONE, Conn C Melody, good condition, $65. Ph. 769555. 1317 2ND AVE.

MUSICAL INSTRUMENTS—Wanted

WILL pay from $50 to $500 spot cash for your piano, any make or condition. Apply 932 S. HILL ST., or PH. TR. 2395.

WILL pay cash for a used piano or player, or trade you a fine radio or phonograph. Phone VAndike 0256.

WANTED—Used piano for cash. Cheap. CA. 5023.

MACHINERY, ALL KINDS—For Sale and Exchange.

AIR COMPRESSORS.
GAS PUMPS.
USED GARAGE MACHINERY.
VULCANIZING EQUIPMENT.
PAINT SPRAY OUTFITS.
ELECTRIC MOTORS.
LOW PRICES. TERMS IF DESIRED.
UNITED STATES AIR COMPRESSOR CO.,
1726 SOUTH FLOWER.

GARAGE equipment for sale. 1 large lathe, 1 large drill press, 1 small power bench drill, 1 hand electric drill, 1 welding outfit, 1 5-h.p. motor and switches and line shafting, 1 electric hand drill, 1 50-gallon gas wagon, 1 large bearing press, 2 chain hoists, 1 new battery charger, also tools, oil tanks and supplies of all kinds. Might consider terms to responsible party taking entire stock. 1705 W. 7TH.

ENGINES—We are rebuilding in our factory, 2 each 40, 50 and 60 h.p. "Western" engines for distillate or natural gas at considerable difference compared with new price. Address WESTERN MACHINERY CO., 900 N. Main St., Los Angeles, Calif.

BARGAIN—1 Rahn Larmon, 16 inches by 8 feet. Machine lathe complete, including taper attachment. Has had very little use. Also Oxweld welding outfit. HELME BROS., 1009 American ave., Long Beach.

CONCRETE mixer, 1½-2-sack, 14-ft. skip, in good condition. Cheap, or will trade for car. CAp. 7402. 1221 Riverside Dr.

FOR SALE—10,000 ft. 2-inch. pipe at 1c per ft. All other sizes of pipe, tanks, shafting, pulleys, Manila rope, etc. 1401 N. MAIN ST.

HAY BALER, good cond., barg. Artesia st., bet. Maple and Michigan, Hynes, Cal.

ACRIFICE, saw table, motor, electric grinder, generator, switch boxes. HE. 5805.

ELEC. motors, mixers, rig saws. MACKON MACH. CO., 467 E. 3rd. VA. 7317.

BLOWERS, motor driven, direct connected. NORTON & NORTON, 1375 N. Broadway.

MACHINERY, ALL KINDS—Wanted

FARM machinery, garden tractors and tools. SCOTTY'S PLACE, 226 N. L. A. st.

MISCELLANEOUS—For Sale

BARGAINS, BARGAINS.

$3	suit cases	$1.50
$3	traveling bags	$1.50
$20	steamer trunk	$15.00
$12.50	lawn mower	$9.75
$5	25 ft. garden hose	$3.75
$35	washing machine	$27.00

OVERELL'S, Seventh and Main sts.

ELECTRIC FIXTURES
ELECTRIC FIXTURES

Kitchen and bath reflectors	40c
2 light bedroom fix	$1.85
Liv. and din.-room fix., from	$3.50

Buy here and cut your bill in half. Hundreds of samples to choose from. Open evenings. 3807 MONETA AVE.

ANTIQUES, priv. collection old pewter, many early Amer. pcs., Paisley shawl, spool bed, tall cabinet, maple & mahog., old hooked rugs, fine cond., beaut. designs, old Spanish Alpujarra hangings. 2809 W. 7TH.

FOR SALE—Stereotype mats, excellent as tree protectors or for lining sheds and cabins. Price $1 per 100. Size 19x24 inches each. Phone Purchasing Dept., THE TIMES, MEtropolitan 0700.

BUTCHER'S SUPPLIES.
Refrigerators, display cases, meat blocks, cutting tables, etc. SOUTHWESTERN BUTCHERS' SUPPLY CO., 810 E. 7TH.

SPECIAL BARGAINS in new and used tires. All standard makes. Guaranteed.
WYNN'S TIRE & RUBBER CO.,
1211-15 South Hope St.

LAWN MOWER MARKET
A better place to buy mowers or have them sharpened. California Lawn Mower Shop, 3710 S. VERMONT. BE. 8742.

REFRIGERATORS, BUTCHER SUPPLIES, SCALES, REGISTERS, MEAT SLICERS. Steiner meat chopper, coffee mills. F. D. McPHERSON, 212 E. 9th st.

TENTS, SECOND-HAND
All sizes and weights. A tent that is a tent. DOWNIE BROS., INC., 640-42-44 San Pedro st. TRinity 7101.

VACUUM CLEANER, HOOVER SPECIAL LIKE NEW. COST $74. SACRIFICE FOR $30. OWNER, 2911 W. 15TH ST.

MUST sell at once, pair of old silver candlesticks, diamonds, 2 crocheted bedspreads. A real sacrifice. Ph. HE. 8228.

FERTILIZER—100% PURE COW, $4.50 for 7 100-lb. sacks. Single yards $4.50 del. 590076.

FOR SALE—Diamonds, jewelry and other personal property. Nothing but bargains. MARKWELL & CO., 302 Cit. Bk. Bldg.

DANDY gent's high-grade suit, $7. $75 diamond, sac. $30. 72319.

BOAT, CABIN CRUISER, new, $2500. Apply 5905 Franklin ave. GRanite 2546.

INVALID'S wheel chairs, sale or rent. SKEELS, 1914 S. Main. ATlantic 8825.

COFFEE URNS, twin, single, new and used. Western Urn M'fg. Co., 2107 San Pedro.

AWNINGS made. CAMPBELL AWNING CO., 5122 S. Main St. Ph. AXridge 0510.

FOR SALE or rent, invalid chairs. Professional Sup. Co. 809 S. Hill. TUcker 1245.

HAVE your feather pillows made at the factory. Acme Feather Works. MAin 1106.

FOR GOOD picture framing, JOE KORBER, 624 W. 9th St. VA. 0834.

AUTOMATIC hot water heater, small down pay't, bal. ea. mo. TU. 1905. VA. 3830.

FERTILIZER, cow, screened, 8 sacks, $5; sheep, $1.75; del. Acme Fer. Co. UN. 3182.

EVERYTHING FOR YOUR BUILDING—WHITING MEAD CO., 401-423 E. 9TH.

POOL TABLE, 4x8, cheap, in good condition. 232 S. FIGUEROA.

MISCELLANEOUS—For Sale

TELEGRAPH operator's table, typewriter, desk, chairs, 20 side arm chairs suitable for cafeteria, several typewriters, three chain electric fixtures. Rotary mimeograph, gumwood and glass partition and counter, large blackboard, 1 large sign, 2 Edison dictaphones and transophones, 1 record shaving machine. TUcker 6634.

THE MARKET IS FLOODED.
$9.95 MAH JONGG sets, ivory and bamboo, was $25. 3158 Wilshire Blvd.

Office and Store Equipment

SPECIAL SALE OF OFFICE FURNITURE
In oak, mahogany and walnut.
Consisting of desks, chairs, filing equipment, and all office accessories.
ROBERT L. WARE, Desk Dept.
321 I. W. Hellman Bldg.
124 WEST 4TH ST.
Los Angeles, California.

COMPLETE OFFICE EQUIPMENT.
"LOW RENT DISTRICT" PRICES.
COR. 4TH & LOS ANGELES STS.

STORE fixtures, meat boxes and cases, soda fountains, rebuilt cash registers and scales; entire floor of used goods; cash or easy terms.
WESTERN SHOWCASE & FIXTURE CO.,
517-519 E. Ninth St., near Wall.

USED FIXTURE BARGAINS.
Cash registers, computing scales, popcorn machines, store fixtures, all kinds.
CALIFORNIA STORE FIXTURE CO.
849-865 S. Los Angeles St. FA. 4054.

SHOWCASE BARGAINS.
Fixtures for every line of business. You can save money.
STORE FIXTURE EXCHANGE.
1150 So. Los Angeles st.

SHOWCASES, store, office, butchers and restaurant fixtures, new and used, bought, sold and exchanged; cash or terms.
PACIFIC SHOWCASE & FIXTURE CO.,
412 E. 9th st. MAin 4479.

OFFICE furniture, new and used, largest stock of all descriptions, also comp. office furnishers. Terms, prices in plain figures. 211 W. 2ND.

BARGAINS in office furn., typewriters bought, sold, rented. WESTERN OFFICE FURNITURE CO., 754 S. Olive. ME. 0978.

FOR SALE cheap—New safe, National cash register, Burroughs adding machine, typewriter, desk and other office fixtures. 433 SO. LOS ANGELES ST.

BEAUTIFULLY furnished office for sale. Suite of 3 rms. Will sell reasonably & take a lot in trade, or trust deeds. Call TU. 5963. 400 Great Republic Bldg.

SHOWCASES, ice cases, scales, counters, fans, ice boxes, registers, shelv., almost new, terms, open eves. 3605 S. MAIN.

CASH reg., checkwriters, showcases, scales, cheap. 1814 W. JEFFERSON, at Western.

GREATEST BARGAIN IN OFFICE FURNITURE. SPELLMAN DESK CO., 6159 SANTA MONICA BLVD.

SAFES—SEVERAL MEDIUM SIZE SAFES ON SALE THIS WEEK.
SHEALY SAFE CO., 946 S. MAIN.

NEW DESKS USED
HALSTEAD-VEASEY,
1326 S. Main. ATlantic 7014.

SEE us for 2nd hand and new cases.
NATIONAL SHOWCASE & FIXT. CO.,
325 S. L. A. st. FAber 3174.

DESKS, safes, file cases, chairs. SKEELS, 1914 S. Main. ATlantic 8825.

BARGAINS in used safes. See HOWARD, 848 S. Hill st.

CASH register, second-hand bargains. Cash or terms. 214 E. NINTH ST. VA. 9221.

REAL buys on oak type desks and chairs of all kinds. DESK EXCH., 945 S. Main.

FOR SALE—Fine mahogany store fixtures. Phone for appointment. TU. 3732.

NATIONAL CASH REGISTER, good condition, cheap, for cash. 2932 E. 3rd st.

COMPLETE furniture for office and reception room, in solid oak. Ph. EM. 8888.

FOR SALE—Office safe, good as new. 400 S. LOS ANGELES ST.

YORK safe with burglar-proof chest, can be seen at 306 CALIFORNIA BLDG.

OAK file, $25.00. Desk, $35.00. Chairs, $5.00 up. Safe. 418 W. 10TH.

Typewriters and Supplies. Adding Machines

UNDERWOODS, REMINGTONS, ROYALS at 35% to 70% saving.
Terms $5 monthly if desired.
All makes rented. 3 months $7.50.
Initial rental applied if purchased.
WHOLESALE TYPEWRITER CO., INC.,
442 S. Spring. Ph. MEtro. 3442.

FOR SALE—Late model typewriters of any make; some only slightly used at big discount, 15% to 60% less than price of new typewriter.
TYPEWRITER INSPECTION COMPANY,
618 S. Spring st. 2nd floor.

ADDING and book-keeping mach. and typewriters bought, sold, exch. L. A. Adding Machine Co., 917½ S. Bdwy. TU. 1986.

REBUILT Coronas $27.50 and up. Regular guarantee. CORONA-PACIFIC TYPEWRITER CO., 533 S. Spring St. TR. 1315.

UNDERWOOD typewriter, No. 5, in good condition, $35. 6218 MIRAMONTE BLVD.

UNDERWOOD portable, nearly new, $30. MARSHALL, 4326 Willowbrook ave.

ROYAL typewriter, $25. Phone Sun. evening or Monday, HOllywood 1398.

Sewing Machines

Cabinet White Rotary, $30
Singers, like new, $20 & $25
Singer "66" Portable Electric, $35
Cabinet Electric Demonstrator, $65
Drophead White Rotary, $20 & $25
EMPORIUM, 712 S. Grand

SINGER DROPHEAD	$30
WHITE DROPHEAD	$20
SEWING MACHINE	$10

HERRICK'S,
334 S. BROADWAY. MAin 4917.

SINGER, White and all makes of used machines, priced from $10 and up on terms, $3 month. We rent and repair all makes. NEW METHOD SEWING MACHINE CO., 837 S. Spring. TRinity 0061.

SEWING machines sold, rented and repaired. 2114 SUNSET. Fitzroy 3459.

Clothing, Furs, Etc.

SEVERAL lovely dresses in excellent condition at a sacrifice. Splendid opportunity for well-dressed woman. No dealers. Fitzroy 2649.

MADAME WEBSTER'S Wardrobe, buys and sells high-class discarded cloth. ladies, gts. and children's. TU. 7505. 831 S. Figueroa.

SEAL FUR COAT, SACRIFICE FOR CASH. VErmont 2435.

Jewelry, Diamonds, Watches.

A VERY fine oriental sapphire, weighing about 9 carats, set in a solid platinum mounting with 2 triangle shape diamonds weighing 1 carat and 70 smaller diamonds, a very artistic piece of jewelry, worth $3000 for $1200. M. WEINSTEIN, 601 Title Guarantee Bldg.

EXPERT DIAMOND APPRAISER OF CUT OR ROUGH STONES, BUYING, SELLING, MINES CONSULTING, 10 YRS. EXPLORATION AND EXPLOITATION AFRICAN DIAMOND MINES. 916 COMMERCIAL EXCHANGE BLDG. PH. TUcker 6873.

AN extra fine violet blue, absolutely perfect diamond weighing 2 carats, set in a ladies' diamond and sapphire studded ring mounting, worth $2500 for $1350. M. WEINSTEIN, 601 Title Guarantee Bg.

A VERY fine solid platinum wrist watch, set with 80 blue-white perfect diamonds, high-grade 17-jewel movement, worth $1100, for $525. M. WEINSTEIN, 601 Title Guarantee Bldg.

A SOLID platinum bar pin, set with 3 large diamonds and 33 smaller diamonds, very fine filigree work, worth $1100, for $525. M. WEINSTEIN, 601 Title Guarantee Bldg.

AN approx. 2¼-carat commercial white diamond set in a solid platinum lady's ring, studded with 28 smaller diamonds and 6 sapphires. Will sacrifice for $750. M. WEINSTEIN, 601 Title Guarantee Bg.

DIAMONDS—The best quality and perfect at lower prices than anywhere. KUSEL, 306-7 Stimson Bldg. 3rd & Spring.

1½-KARAT DIAMOND, BIG SACRIFICE. $275. 9132 BARING CROSS.

Lumber, Building Materials.

LUMBER
Nothing is lost by giving us a call. Many satisfied customers ARE SAVING.

No. 1 3-8 lath	$5.95 per 1000
Cement	60c up
Siding	$15 up
Roofing	60c up

Many other items are as low. N. WHITACRE & SON. A GROWING CONCERN. 4425 Whittier Blvd. ½ blk. E. of end of R car line. N. side of street.

CORRUGATED IRON
BRAND NEW.
5C SQUARE FOOT.
MYER SIMON.
923 Santa Fe ave. VAndike 9103.

LUMBER SPECIAL
4-inch novelty siding, 6-ft. lengths, $17 per thousand, good quality. Get our prices before you buy. MILLER BOX & LBR. CO., 201 N. Ave. 18. CA. 5900.

LUMBER AND BUILDINGS
Various sizes and dimensions. Galvanized sheets practically new.
PENN IRON & STEEL CO.
2308 SANTA FE. AX. 3119.

FOR SALE—Best automatic water heater on the market way below cost. E. D. LUTHER, 215 E. Randolph St., Huntington Park. DEl. 5328.

35,000 second-hand bricks and lumber for sale. 839 TOWNE AVE. rear. VA. 7022.

Billiard Tables and Supplies

BRUNSWICK-BALKE billiard table regulation size, very reasonable. 1228 WILSHIRE BLVD. Ph. 556-112.

Houses, Build'gs—To be Moved.

WESTERN HOUSE MOVING CO.
Move your home any place. REASONABLE RATES. ESTIMATES FREE, experienced workmen. We buy and sell buildings, which are to be moved. 662 S. VERMONT. WAsh. 7657.

HOUSE to be moved, good 1½-story house in first class condition, 28x40. 1033 S. SANTEE ST.

BARGAIN, 2-RM. REAL ESTATE AND BLDG. OFFICE OF RUSTIC DESIGN. $350. SANTA MONICA BLVD. GR. 1652.

5-ROOM colonial bungalow at 780 E. 12TH ST. Price $1000. Phone OWNER, BEacon 6324. 1014 W. 30th St.

FOR SALE—New frame store bldg. 20x30, to be moved. 969 E. 31ST ST. HU. 5089.

MISCELLANEOUS—For Sale

Stamps, Coins, Photos.

RARE COINS AND STAMPS
Collections Bought and Sold
CALIF. STAMP CO. 542 S. SPRING.

FOR SALE, STAMP COLLECTION. 3554 PERCY ST. PHONE ANg. 5800.

WANTED—Miscellaneous

BOOKS BOUGHT.
HOLMES BOOK CO.
BOOKS OF EVERY DESCRIPTION PURCHASED.
740 S. MAIN ST.
Phones: TRinity 2285; TUcker 3896.

BOOKS BOUGHT—
Buyer calls to make cash offer.
ROGERS BOOK SHOP.
622 W. 6th st. VAndike 9006.

WANTED—Desks, roll and flat, for 2 offices, also safe and filing cabinet; will pay spot cash. MR. KAHN, TU. 1631.

BOOKS BOUGHT—Auto calls. POWNER'S BOOK STORE, 542 S. Spring. TUcker 5418.

WANTED—Office furniture, safes, etc. Call SKEELS, 1914 S. Main. ATlantic 8825.

WANTED—Spot cash for used office furniture. ATlantic 7014.

Discarded Clothes.

MEN'S USED SUITS WANTED—
Tuxedos, overcoats. Pay $5 to $15. Priv. auto. LEVIN, 717 W. 6th. MAin 2506.

WANTED—Ladies' high-grade clothes by lady, will call. PHONE 581543.

MEN'S clothes bought, price no object. We need them. MAin 6205. 329 W. 2ND.

LADIES' clothes bought, price no object. Miss Engilman, DRexel 0786, 1319½ W. 7.

Diamonds and Jewelry.

WANTED FOR CASH
Diamonds and Jewelry.
M. WEINSTEIN,
601 Title Guarantee Bldg.
5th and Broadway.

WANTED—Diamonds, pearls, gold, silverware & other valuables. Top prices paid.
MARKWELL & CO.
Suite 302 Citizens' National Bank Bldg. Cor. 5th & Spring sts. Phone 828097.

DIAMONDS WANTED
Highest cash prices paid. No delay.
W. H. KLEIN
711 Loew's State Bldg., 7th & Bdwy.

WANTED—WILL PAY MORE MONEY FOR YOUR DIAMONDS AND JEWELRY.
S-A-N-D-A-C-K.
511 LOEW'S STATE BLDG., 7TH-BDWY.

WANTED—Diamonds, Emeralds, Sapphires. J. C. Ferguson, 207 Haas Bldg. 7-Bdwy.

DIAMONDS bought. Highest cash prices paid. 650 S. Spring. SUITE 408.

SWAPS—All Sorts

I HAVE $1890 equity in 5 acres exceptional land, now under irrigation and being developed. Large income certain from this property. Will exchange all or part for equity in improved city property, good first mtge. or trust deed. No dealers. 1317 HUNTINGTON DRIVE, La Veta Ter. DR. 8715.

BEAUTIFUL lots in Tujunga, 17 miles from Los Angeles. Improvements. In exchange for grocery spot, fixtures or what have you? Prices $300 and up. Deed for your bill of sale. Call at 119 SINCLAIR AVENUE, Glendale, or phone Glendale 3545-W.

HAVE 2 CARS.
WILL TRADE EITHER.
Nash Sedan and 8-cylinder Peerless touring. Both in good condition. What have you to trade? Address G, box 88, TIMES OFFICE.

$3000 EQTY. in dbl. bung., diamond ring, val. $1000, 2 solitaire diamonds, val. $350 each, mahogany roll top desk, val. $250, office partitions and carpet, val. $250; all or any part for what have you? Ph. TU. 7015.

WILL trade clear lot and some cash to contractor for building bung. on another lot I own. See MOTZKUS, H. L. Miller Co., 109 S. Brand, Glendale. Phone Glendale 853.

WILL take painting, house or auto, as 1st payment on new, modern 4-rm. bung. and garage. Bal. $45 per mo., incl. all interest. H. L. MILLER CO., 109 South Brand Blvd., Glendale. Ph. Glendale 853.

7-ROOM home near Franklin High and grade school. 50-ft. lot, trees & flowers. Race restrictions. Owner will take car, diamonds, T. D. or what as down payment. 5212 YORK BLVD. GA. 3021.

BRAND new 5-rm. Spanish type stucco bung., will accept good late model auto as first payment, bal. monthly. This is bona fide proposition. Call MR. FORSTER, MEtro. 2146.

1-4 BENEFICIAL interest, worth $10,000 minimum, in well located subdivision. Will trade for close-in residence lot in L. A. Address K, box 331, TIMES BRANCH, 621 So. Spring st., L. A.

MARBLE statue for sedan or coupe. Mounted on revolving pedestal, weight 600 lbs. Imported from Rome. Appraised at $1000. Will make a fine auto show room piece. 1320 N. FAIR OAKS, Pasadena.

I HAVE $690 eqty. in $1500 blvd. inc. acres, $10 mo. payt. Will swap for auto, diamond, what? Address L, box 474 TIMES BRANCH.

5-ROOM bungalow, new stucco, HOLLYWOOD, modern. WANT MTG. TRUST DEED or what? JENKINS, 7961 SANTA MONICA BLVD. HE. 9209.

WILL accept good piano, auto, diamonds, up to $750 as first payment on fine 5-R. stucco bungalow. Western Ave. Crest, value $6500. Call 1426 WEST 92ND ST.

ONE five-room modern house, large lot in Goodyear Park, for clear lot, trust deed, mortgages, diamonds or what? Call mornings. EMpire 7874.

$500 EQUITY in $650 bus. lot in Owensmouth, now worth $1200; trade for late car; also cabin site, lot. 170 E. Jefferson. Eve. HU. 6489. WALTERS.

EXCHANGE—Hollywood view lot. 86-ft. frontage, auto, diamonds, or what have you? MR. MODDRELL, GRanite 4168.

2 VALHALLA sections, clear. Fine location. Price $1500. Want high-class furniture, lot or equity in 5-room bungalow. Phone 593-653. Ask for Whidson.

WILL trade the furnishings of my beautiful 5-room furnished flat for late model automobile. ME. 2146. After 6 p.m., UNiv. 0097.

MODERN 2½-acre chicken ranch, 5-room house. Want bungalow court or Imperial Valley land. OWNER, SNEED, 7720 Saugus, Van Nuys, Cal.

RESIDENT lot, 5-rm. bung. or what have you to exch.? Estab. auto paint bus. Inv. $2500 clear. $300 mo. VEr. 0437.

$100 DOWN—On new 4-rm. bung. bal. like rent. Fine location. OWNER, DEL 7155.

BEAUTIFUL dining-rm. set of 9 pieces, cost $750. Trade for 1924 coupe or what? HE. 7613.

EQUITY in 2 houses on 1 lot in S.W. to swap for rooming-house. Owner, 447 S. GRAND. Apt. 36.

$2300 EQUITY in new 5-rm. stucco at 3750 S. GRAMERCY PL., for clear lot in Hollywood. Private owner. OXford 6871.

TO trade for auto, gum machine business, value $500. Address C, box 115, TIMES OFFICE.

HAVE $756 equity in $900 income acre, bal. $20 mo., for mtge., trust deed, auto., diamonds, what? 813 W. 8TH ST.

HAVE 18 business lots in Texas. Trade for L. A. property. What have you? Phone evenings. SCHNEIDER, DR. 8510.

DIAMONDS for roadster, Pierce, Packard, straight 8 or 63 Cadillac. Private party. Phone EMpire 3264.

$1600 EQUITY in mod. 6-rm. hse., nr. car, stores, bet. Wash.-Adams, for lot, acreage, t.d. or take car. EM. 1763, eve. BE. 8568.

GROCERIES to $27,000, clear; trade for L. A. clear real estate. Might assume small amount. TU. 8906.

INTERESTS in valuable patent, trade for anything of value to get start. Submit, Rm. 503 GROSSE BLDG.

WE SWAP REAL ESTATE, PERSONAL PROPERTY AND LIVE STOCK. WE DO IT NOW. 714½ W. 9TH. ME. 5764.

LOT equity, $645. Bal. $15 mo. in Westwood section, want Chev., Ford or other small car. MISS L., DR. 5295.

TIRE SHOP equipment, for good lot, T.D., mortgage, or what have you? 6902 PASADENA AVE., GA. 1087.

6-RM. new Spanish stucco. Take good car, diamond or lot first payment. GR. 7611 or VE. 3631.

EXTRA fine quality 45-inch Hudson seal coat, Beaver trim. Trade for closed car. Call Fri. p.m., 2420 S. HOOVER.

EQUITY 3-rm. house, close to Main st. for car. TH. 3482. Eve. AX. 4879. Boley.

VALHALLA for my late mod. Chevrolet. Address O, box 482, TIMES BRANCH.

TRADE 2 memberships Sunset Canyon C. Club for something worth $250. HA. 6435.

EQUITY in 2 lots. Will trade for late car, radio or what? EM. 4150.

WANTED—Trades & swaps of all kinds. 329 SAN FERNANDO BLDG. VA. 0034.

WILL give standard grocery stock for business or real estate. 525 W. VERNON.

GROCERY, SMALL, GOOD PAYING APT. DIST., A BARGAIN. 1010 INGRAHAM.

WANT cars for good real estate. LLOYD'S 404 Metro. Theater Bldg. FAber 2309.

WILL sell or exch. equity in house and lot for cash or late model car. CA. 7028.

EQUITY new 5-rm. stucco for lot equity, mtg. or trust deed. VAndike 6555.

MOTORCYCLE and cash for L. A. residence lot. ABERNATHY. 599585.

MY Venice lot for car, furniture, or what have you? 1725 MICHELTORENA.

EQUITY in late model coupe as down payment house. OWNER, 839½ S. Vermont.

EQUITY, $1020, west-side lot, want good car. MISS STOLL, 554284.

PART trade, some cash or what? for equity new Holly. dbl. bun. 591218.

2 BEAUT. cabin sites, Ventu Club. Trade for good car or what? GL. 9367.

BOAT, CABIN CRUISER, new $2500. Apply 5905 Franklin Ave. GRanite 2546.

STORE, rent business section, Highland Park. Swap for what? Glen. 1190-W.

2 GOOD contracts for car, R. E. or discount for cash. EDDY, 409 N. Rowan ave.

4 5-RM., hdwd. flrs., 1-4 acre, 2 blks. cars. Want auto, land, what? HU. 0615-J.

SWAPS—
All Sorts

WILL take auto, lot, diamond as first payment on 4-rm. stucco bungalow, new, modern, built-in features, hdw. floors, Magnesite tile bath, sink; garage, lawn, flowers, shrubs. Lot 40x60. Best location in Glendale. Balance $45 month, including all interest. Price $4850 up. Owner, H. L. MILLER CO., 109 S. Brand, Glendale. Phone Glendale 853.

2 HILLSIDE lots, all clear, fronting two streets, both paved, at Moreno Highlands. Will trade for late model auto, or equity in 5-room house in N.W. OWNER, MR. GROSSMAN, FAber 1525.

EQUITY in touring car, no junk, as first payment on bungalow. Ph. EM. 4796.

$2240 equity for small business beauty parlor preferred. 762101.

RADIO, WIRELESS
APPARATUS For Sale, Ex., Etc.

A POWERFUL new 8-tube Super-heterodyne that brings in Pittsburg and other eastern stations on loud speaker, complete with loop aerial, tubes, storage A & B batteries & speaker, inclosed in cabinet. $195. 623 SOUTH ST. Glendale 4543-M.

RADIO—A slightly used 5-tube distance getter, all equipment guaranteed perfect, large tubes, a large capacity wet battery. Save $100, 10 months to pay. WURLITZER'S, 814 S. Broadway. Open eves.

FOR SALE—Freed-Eiseman factory built 5-tube neutrodyne, including A & B storage batteries, loud speaker, head phones, charger. Wave trap. Set has accurate dials. 2062 W. 27TH ST. 74555.

HARKNESS reflex. I have it. Operates without "A" battery. No aerial wire. EM. 6362. MR. REDFIELD. 3060 W. Pico

2-TUBE REFLEX, ABSOLUTELY COMPLETE, ALL ACCESSORIES. RUNS FROM LIGHT SOCKET. $37.50. VE. 2427.

2-TUBE reflex set, $15. 1315 W. 39TH STREET.

NEW RADIO TUBES, $1.10, fully guaranteed. Why pay more? 415 BRYSON BLDG.

AUTOMOBILES, ETC.—
Miscellaneous

TRANSPORTATION

Is what you get when you purchase a motor car, buy your BETTER USED CAR from us and get the most satisfactory transportation you have ever had.

WILLS SAINTE CLAIRE Sedan, 7-pass., only run 1000 miles; disc wheels, extra wheel and tire. Guaranteed 90 days. A bargain at $3850.

WILLS SAINTE CLAIRE 4-pass. coupe, latest model, in the pink of condition, and guaranteed, of course. $3500.

WILLS SAINTE CLAIRE speedster. 2-pass. custom built body painted in Duco if you want something racy don't pass this up. $1500.

WILLS SAINTE CLAIRE touring. 5-pass. Duco paint, new tires, thoroughly overhauled. One of those HE cars at a real sacrifice at $1000.

WILLS SAINTE CLAIRE 7-pass. touring, only run few miles ... $2500

OTHER MAKES.

La Fayette 5-pass Coupe ... $1500
1923 Hupmobile Coupe, 4-pass. ... $800
1923 Ford Roadster, 2-pass. A nice one for ... $250
1922 Lexington Touring, 5-pass. ... $650
1921 Buick Coupe, new paint ... $700
1922 Oldsmobile 4, 4-pass. ... $475
1914 Fiat Chassis, good tow car ... $150

WESTERN MOTORS CO., 1058 S. Flower.

RICKENBACKER 6 tour., refin. ... $750
JORDAN 1924 sport sedan, 4-P. ... $1550
STUDE. 1924 spec. 6 tour., dis wh. ... $1100
CHANDLER 1924 chum. sedan ... $1100
RICKENBACKER coupe, 8-cyl. new ... $2650
OAKLAND 1923 sport tour. ... $700
NASH 6 tour., like new ... $650
HARVEY GOODWIN, 1047 S. Olive st.

SPCL. today, 23-stake body, Ford trk. $475. Cleveland Tour., $200. 153 W. Jefferson.

Touring Cars For Sale

APPERSON 8 tour., late '20, just rebuilt and painted, with new style enamel. A beauty. Auto accident forces me to ...

HUDSON, 1923, 7-pass., reconditioned. Take for bal. on contract, $200 down. 200 W. PICO. AT. 9600. Eve. and Sun.

HUPMOBILE touring, thoroughly reconditioned, $100 down, balance to suit. 1243 SO. ALVARADO. BE. 3310.

HUPMOBILE 1924 TOUR.—$900. All reconditioned, terms. GREER-ROBBINS CO., 516 W. PICO.

HUPP 4-PASS. COUPE 24, $1200. The very latest model, Duco. Terms. GREER-ROBBINS CO., 1140 S. Flower.

JEWETT tour., late '23, original finish, like new, fully equipped. "It's bonded." Easy terms, bargain, open eves. and Sun. FRANK J. RILEY CORP., Jewett & Paige. 1223 S. Figueroa. WE. 2726.

JEWETT '24 SPECIAL SPORT TOUR. $895, $275 Down, Bal. 18 Mos. Refinished latest Jewett sport tan, bumpers, spare tire, trunk, motometer, wind wings, stoplight, disc wheels, etc. Cost new $1585. 30-day free service. F. B. MILLER, HUDSON—Dealer—ESSEX, 1045 S. Figueroa st. WEstmore 1356. Open evenings and Sundays.

JORDAN, 4-pass., sport, new tires, original finish, $350 down. Ph. WA. 2056.

KISSEL Speedster, 1923, this one has been rebuilt and painted, 6 new general semi-balloon cord tires, a world of extras, very snappy, $1550. H. J. WURZBURGER, INC., 1101 So. Hope. TRin. 6231.

LINCOLN 1924 TOURING. Brand new car, used as a demonstrator only, Duco finish and several extras. Big discount. Easy terms. Lincoln—J. BENJ. FAHY—DEALER, 827 S. Figueroa. Open eves. & Sun.

MARMON touring, late 1920, has had good care, mechanically A-1; owned by a mechanic. Sacrifice for $625. HO. 4606.

MAXWELL sport touring, newly painted; excellent rubber, mech. perfect. $450. H. J. WURZBURGER, 1101 South Hope St. TRinity 6231.

OAKLAND six, late 21, 5-passenger. Good order, runs fine, $125. Call GA. 5561.

OLDS 6 5-pass. tour., late 24, has spec. paint job, bumpers and other extras. Must sell at big sac. Terms arr. $85 dn. 526 S. FLOWER.

PACKARD, UNHEARD-OF BARGAIN. Will sacrifice Packard twin 6, one of the snappiest cars in Los Angeles, motion-picture and professional people, don't overlook this car. Make offer. Car may be seen at PURDY'S GARAGE, 815 So. ...

Roadsters for Sale.

STUDE. 1924 SPORT ROADSTER, $1000. This is just like new, terms. GREER-ROBBINS CO., 1136 S. OLIVE.

STUDE. rdstr., late 23, very cheap; take $145 down. Swell looking, fine condition. Must sell. 4216 MONETA.

STUTZ 1922 ROADSTER, $750. A dandy, terms. GREER-ROBBINS CO., 1136 S. OLIVE.

TEMPLAR roadster. A keen looking little sport job. $650. H. J. WURZBURGER, INC., 1101 S. Hope. TRinity 6231.

1923 FORD ROADSTER—Speedometer, dash light, motor overhauled. See it Sunday at $240, guaranteed 30 days. Terms. "FORD BARGAIN CENTER" J. A. NADEAU CO. Open Eves. & Sun. Central and Slauson. HU. 2240.

Sport Cars

BUICK SPORT TOUR., LATE 23, GUARANTEED. PRICED TO SELL QUICKLY. TERMS. SUNDAY MORNING OR MONDAY, 5908 HOLLYWOOD BLVD. HE. 5877.

CHANDLER SPORT 23. New cord tires, "motor rebuilt," repainted "Packard gray" and guar. throughout. Many extras. A buy. Easy terms. W. P. HERBERT CO., 1110 S. Flower. TRinity 1012.

CHRYSLER sport tour., brand new, only run 5400 miles, has bumpers, many extras. Must sac. Will take car in trade. Give very liberal terms. FLOWER ST. GARAGE, 526 S. Flower.

HAYNES SPORT TOURING. Million extras; classy car. Cash $675. Terms $950. EMpire 5519.

H. C. STUTZ 4-pass. Looks, runs like new. Privately owned. Sacrifice. HE. 0530.

JEWETT 24 SPORT, $200 down, driven very little, equipped with trunk and rack, disc wheels, motometer, bumpers, wind wings and other extras. Very clean throughout. Balance easy. A. W. CROSSMAN, Inc., ...

Coupes for Sale.

FORD coupe, 1923, lots of extras. Must sell. VErmont 9862.

FORD COUPE, 1923, $260. Phone HO. 2785 tonight.

FORD coupe, 1923, fine condition, priced for quick sale. $475. Call F. O. 3073.

FORD coupe 1924 like new, priced to sell, terms. 755 CENTRAL AVE.

FORD coupe, 1923, in fine shape, $295, terms. 755 CENTRAL AVE.

HUDSON 2-passenger cabriolet coupe. Brand new. Phone MR. MUELLER, TR. 5611. Evenings, UN. 5009.

HUPMOBILE 1924 COUPE $1075. 4-pass., reconditioned, a real buy. GREER ROBBINS CO., 1140 S. FLOWER.

HUPMOBILE 1922 2-PASS. COUPE, $750. Refinished and a beauty, terms. GREER-ROBBINS CO., 516 W. PICO.

KISSEL COUPE, 1923. Just taken in trade, excellent rubber, motor overhauled; we will paint any color you desire. $1150. H. J. WURZBURGER, 1101 S. Hope St. TRinity 6231.

LINCOLN coupe, late model, 4-pass. Excellent finish and tires, extras, etc. Very clean throughout. Sacrifice, $1750. Terms arranged or trade. TUcker 2374.

MAXWELL coupe, 3-pass. 1923, only run 6800 miles, has disc wheels, bumpers, special paint job. Must be sold, big sac. Terms arr. $165 dn. 526 S. FLOWER.

OAKLAND 23 COUPE. Completely overhauled, newly painted, new tires, extras, etc. Here's a business man's coupe that cannot be told from brand new and priced right. Terms. REEVE-GARTZMANN, INC. 1137-39 So. Olive. Open Eves. & Sun.

OLDS 6 coupe, late 1921, only been run 10,000 mi. Has perfect paint & tires, been in storage 3 yrs. Must sell for storage charges. Terms arr. Flower St. Gar. 526 S. FLOWER.

STUDEBAKER LIGHT 6 COUPE. Late 24, has bumpers, spare tire & many ...

Trucks and Delivery Cars

MORELANDS.

WE STILL HAVE SEVERAL USED TRUCKS OF DIFFERENT SIZES THAT WE ARE GOING TO CLEAN UP. FOR SIX WEEKS TO FINISH OUR ANNUAL SALE. EXCEPTIONALLY LOW PRICES WILL BE OUR MOTTO.

SEE MR. COOPER OR MR. BRYAN, MORELAND SALES CORP., 2325 S. MAIN. ATlantic 7131.

CLEAN-UP SALE.
Dodge screen side delivery ... $300
1-ton G.M.C., pneu. tires, body, cab ... $400
2-ton Nash, with stake body ... $300
2-ton Traffic, with stake body ... $300
2½-ton Mack ... $1750
1-ton Moreland ... $500
3-ton Diamond T ... $650
3½-ton White ... $350
MANY OTHERS TO SELECT FROM. Small Down Payment—Easy Terms. GARFORD MOTOR TRUCK CO., Factory Branch. 2121 S. San Pedro st.

BRAND new dump truck & steady job for sale to the right party. Must have reference. I am engaged in the bldg. business and cannot give this work proper attention. You must have at least $2750 to handle this. It pays big dividends. Address P. box 487 TIMES OFFICE.

1924 FORD ROADSTER—With light delivery box on rear, looks and runs like new, $85 down, balance $25 per month. ...

Automobile Tires.

TIRES, WHEELS AND RIMS—NEW & USED. REAL BARGAINS. 1545 W. PICO ST.

Accessories, Parts, Equipment.

FORD top, ready made, $5 put them on yourself. 2616 S. MAIN.

Auto Repairing

AUTO repairing, owner's home or rear 1355 SAN JULIAN. ATlantic 9906.

B. & M. GARAGE, 323 Annandale blvd. for repairs, parts and used car. Reasonable.

TRACTORS—
Farm Implements

USED and rebuilt tractors, various makes, also new machines. 114 N. LOS ANGELES.

HORSES, MULES, CATTLE—
For Sale, Exchange, Wanted

For Sale

DAIRYMEN ATTENTION. Registered Guernsey bull for sale, name AVALON GOLDEN SECRET sired by LANGWATER GOLDEN SECRET. Dam MAMBRINOS DORIS, a cow having a class A record 690 42-100 pounds of butter fat. This bull was purchased in Ohio and cost $1000 there. Will sell for $500 on account of the fact that we can no longer use him as herd bull because of inbreeding. GEORGE FRANKENBERG, Superintendent, Santa Barbara, Calif. 110 E. Valley Road. Phone 5124-J.

5 & 6 YR. old horses, weight 2400 lbs. Will sell 1 or both $70 each. 1 span small mules 4 yrs. old, 1700 lbs. $75. 1 fresh cow. MICHIGAN AVE., Clearwater, 1st house north Santa Ana car line. Bert Merriott. Ph. HYNES 229.

19 HEAD T.B. tested cows, 1 Jersey bull, 2 years' lease on place at $15 month; Turn east at Roscoe, go 2½ miles on Sunland Road to Wheatland, st. turn ...

HOUSES—
For Sale
Miscellaneous

THE LAWRENCE B. BURCK COMPANY ANNOUNCE CHANGE OF ADDRESS TO 512-514 South Western avenue. Phone DUnkirk 1220.

Also we wish to announce that we offer to build a beautiful nine-room English type of two-story residence, containing large living room with fireplace, dining room, pass pantry, kitchen, screen porch, laundry, maid's room with bath, reception hall with lavatory on first floor and three large bedrooms, big sleeping porch and two tiled baths on second floor. Unit heat furnace and automatic hot water. All this for $12,000.

We have for sale two apartment buildings, both paying 10% per annum. Owners offer terms and will accept part in other clear property.

THE LAWRENCE B. BURCK COMPANY, 512 South Western ave. Phone DUnkirk 1220.

LIVE ABOVE THE FOG. ...

[illegible]

HOUSES—For Sale

West and Northwest

IN THE VERY HEART of the choice WILSHIRE RESIDENTIAL DISTRICT.

I am leaving Los Angeles and for quick sale offer completely furnished my ten-room residence at 508 So. Van Ness ave for $20,000.
A choice location, a well built house, nicely furnished, complete in every detail, all ready to move into.
Shown by appointment.
PHONE L. L. BENNION, 569-037.

BY OWNER
840 HARCOURT AVE.
Open for inspection, 10 to 5, daily, 1 block south of Wilshire Blvd., in exclusive 2-story home section, downstairs unusually attractive, center hall plan, living-room, den, dining-room, breakfast room, kitchen, maid's room with bath. Upstairs there are four bedrooms and three baths. Unit heating system in basement, two-car garage with laundry and storeroom. Lawn, shrubs and sprinklers. Priced right at $26,000, with terms to suit the purchaser.

NEW 2-STORY HOUSE.
CHEAPER THAN A BUNGALOW.
Beautiful 5-room English villa, adjoins homes valued at $40,000. Two large bedrooms and tile bath upstairs. Large living room, dining room, kitchen, breakfast nook and extra toilet down stairs. $9500. See MR. MELVILLE, with
CRENSHAW & SMAILES
EMpire 2956 4225 W. Washington.

REAL BARGAINS.
5-room frame on Marne, $6000.
6-room stucco on Vancouver, $8800.
7-room stucco on Harcourt, $9800.
7-rm. stucco, Mullen nr. Wilshire, $14,300.
6-room English stucco on Spaulding, ultra modern, under construction, quality throughout. $7300, $1000 cash. Let us show you these or others. 4523 WEST PICO. 769-241.

DUPLEX BARGAIN
New 10-rm. 2-story stucco, tile roof, baths and drain boards. Dbl. garage, lot 50x150 ft. High location on wide st. Near L. A. high and yellow car. A gift to you of $2000 for price is only $17,000 cash or terms. Phone 74312.
BELL & PAINE

HOUSES—For Sale

South and Southwest

AUTION.
7-ROOM BUNGALOW.
919 W. 48TH ST.
BETWEEN HOOVER & VERMONT.
2 P.M. WEDNESDAY, MARCH 25TH.
This choice house is in perfect condition, 3 bedrooms, breakfast-room, tile bath & shower. Double garage.
Will be sold on very easy terms.
OPEN FOR INSPECTION.
KILSHAW, THE AUCTIONEER.
609 S. Vermont. WAsh. 2933.

MAKE ME AN OFFER (OWNER.)
On this wonderful 6-rm. colonial with all H.W. floors and tile bath. Beautiful lawn & shrubs, garage side drive. Located on 42nd Place, just west of Western in exclusive New Vermont Square.

FROM RESPONSIBLE PARTY I WILL ACCEPT A VERY SMALL DOWN PAYMENT AND ARR. BAL. TO SUIT.
W. J. THOMPSON, REALTOR.
4014 S. Western. UNiv. 7020.

AUCTION.
9-ROOM 2-STORY HOUSE.
3003 DALTON AVE.
TUESDAY, MARCH 24TH, 2 P.M.
This is a choice home on corner lot 50x150; is in perfect condition & will be sold on easy terms.
KILSHAW, The Auctioneer,
609 S. Vermont. WAsh. 2933.

A REAL SACRIFICE IN ANGELES MESA.
Must be sold. 6 immense rooms. Brand new, on high ground, new section. Southern gum woodwork, tile bath, shower, double garage. Just a beautiful home in every way. Worth $11,000, but can be bought for less. Make an offer. Open Sunday.
ROBERT A. KLEIN & CO., INC.,
5801 Mesa Dr VErmont 6111.

$6300. $800 CASH.
NEW 5-RM. STUCCO—DOUBLE GARAGE
Modern architecture, beautifully decorated, best H.W. floors, wonderful tile bath & fixtures, decorated nook, kitchen & tile sink, auto. storage water heater. Near 2 new schools. $1000 underprice.

HOUSES—For Sale

North and Northeast

BEAUTIFUL 6-room home, near Annandale Golf Club and Pasadena Military Academy, in new district, large corner lot with southeast exposure, all improvements including sewers, house has every modern convenience, including built-in safe and hardwood floors, thruout, double garage, $8950, $1000 cash and $90 monthly, including interest at 7%. Call at our office, corner Ave. 64 & La Loma Road, or phone TUcker 3677. WM. R. MYERS, CO., Owner.

10% DOWN—DON'T WAIT—1% MONTH.
UNTIL THEY ARE ALL GONE
NEW FIVE & SIX-ROOM BUNGALOWS.
$6450 TO $8500.
Three sold this week, four more just completed ready for inspection, all Spanish stucco, tile sink & bath, hardwood floors, Tiffany finish, lawn, shrubs, awnings, big lots. Come to 28 W. Glenarm St., Pasadena, just off Fair Oaks Ave., or call MR. PERRY, 597-431. Take lot as down payment.

PAY $50 AND MOVE IN—
Bal. $25 monthly. Total price $1150. Level 50x150 lot, cozy little house; water, elect., oil paved streets. Other bargains. Drive out VALLEY BLVD. to GARFIELD AVE., then south to GARVEY AVE., or out E. First to Coyote Pass, BARVEY AVE. TO GARFIELD AV. Office, GARVEY AND GARFIELD AVES. LOFTUS LAND CO.

FOR SALE—6-room house, furn., modern throughout. Garage. 1 blk. from car line. $4000, $500 down, balance $40 mo. House now rented at $40 mo. I think this is the best buy in Los Angeles. 5154 SO. HUNTINGTON DR. GA. 6471.

DON'T PAY RENT.
Look at 643 Cypress near Dayton ave. Two beautiful houses on corner lot. Nice home and income. Price only $6250. Easy terms. See MR. BROWN, 2630 Dayton ave., for particulars. CApitol 4049.

$350 CASH, $35 PER MO.
5-room mod. bung., on level lot in Highland Park near school, will consider good car to $1500. See owner, 3500 DAYTON AVE. CA. 0865.

SACRIFICE—Don't pay rent.
Look at 3083 Asbury, 4-room bungalow, 2 bedrooms, gar. lot 40x130 to alley. Easy terms. Key at 2630 DAYTON AVE., CAp. 4049.

THROAT AND ASTHMA

HOLLYWOOD—For Sale, Ex., Wanted, To Let

IMPROVED HOLLYWOOD LOTS.
$20 to $40 ft. 1-5 cash.
Between Mulholland Highway and Ventura Blvd.
Drive out Highland or Cahuenga avenue (Ventura Blvd.) 3 to 4 miles from HOLLYWOOD BLVD.
LOOK IT OVER. SEE ANY AGENT.
Phone for plat with size and prices.
LET US TAKE YOU.
F. C. WOOD & CO.
713 Lankershim Bldg., 3rd & Spring.
TUcker 1533 or FAber 5509.

LOS FELIZ DISTRICT
11-room stucco house,
4 master bedrooms, 2 tile baths and shower, maid's room and bath, 2 living rooms 14x28. Breakfast room, electric refrigerator, button lath inside and out. Built for a home. Corner lot, 90x186. 3-car garage. Shown by appointment only.
A. B. STRODE COMPANY
4705 Hollywood Blvd. 596934, 594473.

HOLLYWOOD, 2-ACRE ESTATE.
Stucco. Eleven large rooms, 5 master bedrooms, 2 maid's rms., 4 baths, beautiful grounds, very secluded, 3-car garage, laundry. Also 4-rm. bung. with bath for servants. Tennis courts, etc. By appointment only. MR. ROBERTS, 2512 West 7th st. FI. 0788 or GAr. 5749.

JUST NO. OF THE BLVD. ON ORANGE DRIVE.
Choice property. 14-rm. house, 3 baths. Lot 80x210, zone B, near Grauman's proposed theater. Eastern owner needs $10,000 cash and says sell at $40,000. Present income $3000 per year. See it today. Exclusive agents.
CALIFORNIA REALTY CO.
307 Guaranty Bldg. HEmpstead 0466.

DOUBLE BUNGALOW.
MUST BE SOLD.
8-rm. double. Best bargain in Central Hollywood. Tile bath, hdw. floors; beautiful lawn and fine homes. Must be sold on account of death in family. Cannot be equaled in Hollywood. Price $10,200, $1500 cash, small monthly payments. Call MR. COONS, HE. 2169, 5465 Hollywood Blvd.

CASH $1100.
LOT 70-FT. FRONTAGE.
In old estate 2 blocks north of

BEVERLY HILLS—For Sale, Ex., Wanted, To Let

722 FOOTHILL DRIVE.
Do not bother to read this advertisement unless you are looking for a good bungalow buy.
The location, in the upper part of the 3rd block north of Santa Monica Blvd., up where the expensive two-story homes abound, leaves little to be desired.
There are 3 bedrooms, 2 baths, one with built-in tiled shower room, very large living-room with attractive fireplace, dining-room and well arranged kitchen with breakfast nook.
The construction will stand the most rigid inspection, and the lot which is 85x221 is attractively landscaped with a variety of beautiful plants and shrubs.
For appointment to inspect this property call S. C. BOYER at Ambassador Hotel Office, DU. 2680.
FRANK MELINE CO.

$17,500.
A business corner, 105x125 ft., at the intersection of 2 100-ft. business blvds. in Beverly Hills. 2-3 cash, 1-3 long terms mortgage. This is one of those rare opportunities to buy the kind of a business corner on a major traffic intersection that makes the owner a small fortune. Business property dept. Ask for MR. CAWHORNE.
THE FRANK MELINE CO.
462 Canyon Dr., Beverly Hills.
Phone OXford 4302.

TYPICALLY SPANISH HACIENDA.
8 ROOMS. This very attractive Spanish bungalow in the second block north of Santa Monica Blvd., offered at a price far below its actual value. There are 4 large bedrooms, 2 tiled baths, large sun parlor and patio and unusually large and beautiful living-room, servant's quarters and double garage. An unusually attractive home beautifully situated and complete in every detail. Must be seen

BEVERLY HILLS—For Sale, Ex., Wanted, To Let

MAGNIFICENT two-story colonial home located on one of the better streets in Beverly Hills, with wide parkways and beautiful full-grown palms. This is a wonderfully constructed home; large entrance hall with beautiful winding stairway; large living room, exceptionally large fireplace, dining room, kitchen and service porch are of ample size. MASTER BEDROOM on second floor is 15x28 feet. Two other lovely bedrooms of good size. Tile bath. Tile lavatory connected with each bedroom. Entire house is beautifully decorated; has artistic lighting fixtures; double garage with servants' quarters. Service yard is separated from beautiful formal garden in rear of house. Beautiful flowers, shrubbery and lawn. PRICE reduced to $28,000 for quick sale, with attractive terms. Shown by appointment by the BURTON REALTY COMPANY at Santa Monica Blvd. and Rodeo Drive, Beverly Hills. Phone OXford 5601.

2-STORY COLONIAL HOME.
When the Lowell house at Cambridge was built in 1760, it was built with care and reverence. Since then it has been the shelter of America's most famous men. Today, styles in houses change daily, but colonial houses go on forever. Here is a Salem house of 10 rooms, 3 baths, built by owner, with great care. One year old, every modern convenience. Finest location. Lot 95x195. All large trees and landscaping. Call owner, 804 CAMDEN DRIVE, OXford 6384.

ON WHITHERLY DR. and Wilshire, lot 50x150, beaut. home site, must sac. Just started to foreclose. Take $900 for my eqty. 701 Spring Arcade Bldg. before noon.

GLENDALE—For Sale, Ex., Wanted, To Let

HOME AND INCOME
You can't beat this in the entire county of Los Angeles. Two good substantial frame bungalows on $2500 lot, quite close in, front house rented. Price only $7500, with $4000 equity. Will consider lot or trust deed as down payment.
HAYWARD & McCARTNEY,

HIGHLAND PARK—For Sale, Ex., Wanted, To Let

$600 CASH, $60 per mo. $5000. New mod. 5-room stucco house and gar., on beaut. st., close to high & grammar schools, bus, center and 5c cars. CHAS. A. ELDER, Owner, 5926 Pasadena ave. GA. 3996.

IN HIGHLAND Park. Race restrictions. A new 5-room modern bungalow. It's a beauty. Nice lot, $5250, $1000 down. Balance $50 per mo. 3822 PASADENA AVE. GA. 6800 or 6199 Pasadena ave. GA. 3767.

$500 BUYS new five-room strictly modern bungalow, level lot, near 5c car, grammar and high school. Price $4500. BUCHANAN REALTY CO., 6173 York Blvd.

PRICE $4000.
See this beautiful 5-room home, sleeping porch. Level lot 50x150. 2 blocks Pasadena ave. For terms call SAUNDERS, GArfield 5127. 4110 Pasadena ave.

1 4-ROOM duplex, 1 3-room duplex, 1 7-room home. All 3 on big lot. Inc. $200 mo. Terms. Call GA. 4328 or VAndike 3577.

6-ROOM new modern home, double gar., 2 blks. Franklin High. Price $4650. $750 cash. 6176 PASADENA AVE. GA. 5757.

HUNTINGTON PARK—For Sale, Ex., Wanted, To Let

DOUBLE YOUR MONEY—
Business lot, improved with 4-rm. strict. mod. house. Pavement paid. 1 blk. to new high sch. $4250. $500 cash. 233 E. FORENCE. DE. 3774.

JUST completed, 4-rm. unfurn. upper flat, newest features, large bedroom, dressing rm. Extra bed. $50 mo., inc. gar. Cor. Seville and 58th st. J car.

INGLEWOOD—For Sale, Ex., Wanted, To Let

INCOME PROPERTY—2 new 4-rm. mod. houses, furn. and rented, and 3 garages on cor. Space for 2 more houses. Lot 50x174. $700 down, balance easy. 432 S. Market. Ph. 908.

CITY LOTS AND LANDS—For Sale

WATTLES PARK IN HOLLYWOOD
1 blk. N. of Hollywood Blvd. at Curson Ave. (4 blks. west of La Brea) in center of Hollywood's residential section, we offer hillside and level sites at the remarkably low price of
$3000 to $6500 (NONE HIGHER)
TERMS
This price includes water, sewer, gas, lights, curbs, sidewalks, streets, etc. We will finance your home 100%. Inspect this property today. Our salesman will gladly drive you to WATTLES PARK at your convenience.
ROBERT BUCHTEL, REALTOR.
SOLE AGENT.
1843 Vine St. GRanite 4006.
TRACT OFFICE.
1910 Curson Ave. GR. 9767.
Evenings, HEmp. 6839.

HOMESITES
Acres and half acres, level and rolling land, you select your site. Wonderful view of Pacific Ocean, mountains and Los Angeles. 500-ft. elevation. Adjoining Beverly Hills and Bell-Air. Finest improvements. Highly restricted. Select the choice sites now. Address OO, box 373, TIMES BRANCH, for map of this property.

MORENO HIGHLANDS.
The finest lots in the city for your homes or investment at popular prices. No better improvements anywhere. Concrete streets, sewer, water, gas & underground wiring to your lot. $1500 and up. 10% cash. 1% monthly. Phone or call at either office. 3525 SUNSET BOULEVARD, 592-955. 1900 CHILDS AVE. (on tract.) 592-342.

HILLSIDE RESIDENCE SITE
Hollywood foothills, 77x187, nearly level, wonderful city view and near Mulholland Highway. All improvements in and paid for. Highly restricted. $4850, with easy terms. Call 567694.
G. F. ENGLISH CO., REALTORS
555 S. WESTERN AVE. AT 6TH.

WILSHIRE DISTRICT
Burnside, nr. Page, Mill. Acad....$2750
Carmona, nr. Page Milit. Acad. 2750
Verdun, nr. Pico, 50x138........ 2750
Cochran nr. Pico. Business...... 3150
Cloverdale, nr. Packard, 50x138. 2730
Terms or will suit. ALCORN REALTY

CITY LOTS AND LANDS—
For Sale

WILSHIRE BLVD. CORNER
180x130
EXCLUSIVE WILSHIRE DISTRICT
$50,000
THINK OF WILSHIRE BLVD. FRONTAGE AT $277 PER FT.! SEE MR. LINT.
KELLS & GRANT,
WILSHIRE AT WESTERN,
DUnkirk 3000.

HERE'S THE LOT WISHED FOR. Close in, for single or double. SNAP. Just $2500, $250 cash, $25 monthly. Wonderful paved street, sewer, water, gas & underground wires. Inside prop. Go north of Sunset Blvd., 1 block east of Sanborn Junction, 4 blocks, stop at 1900 CHILDS AVE. 592-342.

GLENDALE BOULEVARD CORNER Reduced from $13,500 to $11,000 for quick sale. Size 60x138. Unrestricted, all imp. in and paid. Owner needs money. This will show a profit of at least $5000 in one year. Terms. H. R. MacNAIR, 3114 Glendale Blvd. CApitol 7352 or CAp. 7150.

FOR SALE—50x120, corner of Colorado Blvd. and Townsend Ave., Eagle Rock, must be sold to settle a partnership. Priced to sell. For information see W. H. ARMSTRONG, 353 W. Lexington, Glendale, or phone mornings or evenings, Glendale 2580-W.

MORTGAGES, trust deeds and commercial paper accepted on purchase of desirable real estate in one of the choicest new sections of the city, if you act at once. Special opportunity for builders, who can start to work immediately. HEmpstead 2562.

FAIRFAX AVE. Business lot 50x105, by the high school. Close out, $160 ft. AGNEW REALTY CO., 7031 Melrose Ave., GR. 8451.

W. HOLLYWOOD S.W. cor. 50x140, E. of Fairfax, 1 blk. N. of Melrose, can build 2 houses. $5300. Terms. May take part trade. 2227 W. 28TH ST.

CARTHAY CENTER, 70x128, overlooking Fountain Hotel & busi. center, also Beverly Vista, beaut. corner, near Wilshire & Pruess Road. Owner, eves. BE. 5599.

WILSHIRE BLVD. FRONTAGE Must sell 110x165 ft. apt. site before April 1. Best buy on Wilshire at $26,000, $12,000 cash will handle. PH. 769780.

SPECIAL BUY Unrestricted corner near Melrose on Gardner, can build double and single. Ph. WA. 0047 or CA. 7081. Exc. Agts.

LOT 50x150, clear, near oil well now drilling at Pacoima. NELSON, 522 SAN JULIAN ST.

E. front, 50x150, ½ blk. to car, lovely neighborhood, ornamental st. lighting. Snap for quick sale. OWNER, VE. 6133.

$2850 EQUITY in lots. Trade for 6-rm. house. S. Pasadena. Glendale. VE. 4139.

APARTMENT FLAT PTY.—
For Sale and Exchange

WHY BUY FROM A BUILDER WHEN YOU CAN BUY FROM THE OWNER WITH A SAVING OF 25% ON PRESENT COST OF CONSTRUCTION AND LAND APPRAISAL?

A 20-rm. 4 flat building finished in solid mahogany, oak floors and stairways, kitchen range finest grade, disappearing beds, mahogany buffets, desks and bookcases, 4 garages on paved alley, lot 50x147. This property is situated in the most select section of New Hampshire Avenue, just east of the Ambassador and near Wilshire and Vermont Aves. and is a bargain at $32,000. Terms if desired. Might consider trade. Present owner leaving city. Call FI. 2927.

BUSINESS PROPERTY—
For Sale

WESTERN AVE.
SPECIAL BARGAINS.

100-FT. CORNER
On Western ave., near Wilshire. This is the cheapest corner on Western ave. today, $65,000. See MR. O'HARA or MR. EDWARDS.

60x150 FEET
Unimproved, between 1st and Wilshire. Ready for high-class improvements. This lot is worth $1200 a front foot. Our price for a few days is $57,250.

WESTERN AVE. FLAT
Four-family flat on lot 60x150, bringing a nominal income of $4800 per year. This location justifies a high-class improvement. Flat can be sold. Worth $75,000. Our price $63,500.

SEE MR. O'HARA or MR. EDWARDS for further particulars on the above properties.

KELLS & GRANT,
Wilshire at Western.
DUnkirk 3000.

SALE OR 99-YEAR LEASE, TWO PICO BOULEVARD CORNERS IN SANTA MONICA. THE SHORTEST ROUTE TO THE SEA. THE FASTEST DEVELOPING SECTION OF THE BEACH. RIGHT AT THE OCEAN WHERE TWO MAGNIFICENT $750,000 CLUB BUILDINGS ARE BEING BUILT. VALUES WILL DOUBLE IN THIS SECTION.
FRED P. SCHADER
WITH
CARL F. SCHADER.
208 Consolidated Bldg., 6th & Hill sts.
Los Angeles.

WATCH WESTERN AVENUE INCREASE IN VALUE 25% THIS YEAR. IT'S REALLY CHEAP TODAY.

WE HAVE SPLENDID CORNER
100x140.
NEAR BEVERLY ON WESTERN.
RIGHT IN HEART
OF HIGHLY IMPORTANT DEVELOPMENTS CARRYING INCOME ON TEMPORARY IMPROVEMENTS
AVERAGE OVER $5000 YEARLY.
PRICE REDUCED TO
$900 A FRONT FOOT.

(SEE MR. HUGGINS,
KELLS & GRANT,
WILSHIRE AT WESTERN. DU. 3000.

FOR SALE OR LONG LEASE 98½ FT. WASHINGTON ST. CORNER BETWEEN VERMONT AND FIGUEROA, NEAR VERMONT. $15,000 UNDER PRESENT MARKET VALUE. A REAL INVESTMENT AND BIG INCREASE IN PROPERTY VALUE.
FRED P. SCHADER
WITH
CARL F. SCHADER.
208 Consolidated Bldg., 6th & Hill sts.
Los Angeles.

AUCTION
10 A.M. TUESDAY, MARCH 24TH
TWO BUSINESS LOTS
113 feet frontage on
Moneta ave., near 37th Place
Unrestricted, ready for improvements. About 3 blocks south of Jefferson. Very desirable for business. Mortgage $10,000. Owner must raise money quick. Will accept any sacrifice necessary. for quick sale.

INDUSTRIAL PROPERTY—
For Sale and Exchange

ACREAGE on Southern Pacific, in the city of Glendale or Los Angeles. Prices less than 22 cts. per square ft. Will erect industrial buildings to suit tenant, with or without trackage.
L. H. WILSON, INC.
1034 S. San Fernando Rd., Glendale.
Phone Glendale 1551.

AT 65c per square foot. Any size piece up to 8 acres. Right in the heart of Vernon between Alameda and Santa Fe. Heavy paved street, sewers and public utilities, trackage.
CARLIN G. SMITH, INC.
1001 Hellman Bank Building.
VAndike 2271.

FOR SALE—Bargain, 80x140, wholesale business center, trackage on Santa Fe R.R., prior rights, situated 355-359 S. Hwitt st. Owners will take $25,000 cash $10,000 under value, net, no commission. Call EAGLE BROOM WORKS, 373 S. Hewitt St. ME. 1860.

EAST SIDE INDUSTRIAL SITES
Improved streets, rail facilities, electricity, water and gas. Price from 20.1c to 26c sq. ft. E. B. Hewitt of G. C. DENNIS CO., 302 Van Nuys Bldg. VAndike 9863.

GOODYEAR TRACT
100,000 sq. ft. 61st just west of Central. Car high; bargain price. Half cash. Balance 5 equal semiannual payments. Interest 6%. BOYCE-SEELY CONSTR. CO., Owner. 411 Pacific Fin. Bldg., VA. 3905.

FOR SALE—
Industrial property, 265 feet frontage, 125 deep, spur track, in rear, entire block SAN FERNANDO RD. Close in, splendid location, factory site. Phone GR. 6091.

INDUSTRIAL PROPERTIES
In every section for SALE or LEASE. See MR. HOWARD, ROBERT MARSH & CO. Inc. MARSH-STRONG BLDG. TRinity 1131.

INDUSTRIAL PROPERTIES
FOR SALE OR LEASE IN ANY SECTION.
Call Mr. Frost
W. M. GARLAND & COMPANY.
FAber 3440.

INCOME PROPERTY—
For Sale

$11,500 INCOME.
Deal with owner. If you knew you would get a wonderful Hollywood bungalow court, $20,000 under value, and beautiful furniture of seven single bungalows free would you put up deposit today?

YOU CAN.
Bank references given. Lot 150x200. Paved street. Correct English architecture, landscaping done by artist. Location is central thus assuring permanent class of tenants, only 1 blk. from Western & Holly. Blvds. New building and furniture. 3 units rented unfurnished. Owner on premises. 1530 NO. SERRANO. Phone HE. 3283. Price $85,000.

LEAVING L. A. PERMANENTLY
REDUCED $3000
Hollywood 3 unit corner, must go, owner transferred to Seattle. 8 room double bungalow and 3 room single on 60 ft. choice corner lot. Tile trimmed stucco, modern in every way. Wonderful shrubs and flowers, double garage, sewer connection, fine location. Owner refused $17,500 6 months ago, but he must go by April 10th. Income $165, all occupied. Will sacrifice for—
$14,500, $4000 CASH
A sure money-making investment, no time to lose. Call Mr. Reidsma.
PHILLIPS AND REAM
HO. 3745, 887 N. Western. Eves. HO. 1915.

FOUR-FLAT
20 ROOMS. MODERN.
MUST BE SOLD.

Owner ordered to Europe for seven years and must sacrifice holdings. Therefore this wonderful bargain. Three thousand dollars below the market. Price $22,500. Easy terms. Central Hollywood near schools and cars. Lot value $10,000. Four modern and complete homes. Don't fail to see this at once.
MR. OLSEN, HE. 2160.
5465 Hollywood Blvd.

COMPLETELY FURNISHED
STUCCO APT. HOUSE

SUBURBAN PROPERTY—
For Sale

2½ ACRES
$150 WILL HANDLE
POULTRY, FRUIT AND BERRY
Land, where people who appreciate soil, water and climate are building up a good substantial and attractive community. Situated in one of the prettiest sheltered little valleys at West Riverside. Gas, electricity and telephone. Two water systems, irrigation and domestic. $1500 buys whole 2½ acres. Easy terms. Addres E, box 543, TIMES BRANCH.

CHICKEN RANCH AND GARDEN.
Where you can enjoy cool sea breezes. Double corner 165x325¼. Plenty of domestic and irrigation water, piped under pressure. Electricity, phone and rapid transportation, near 108 ft. through paved blvd., and center of beautiful fast growing suburban town. Price $2450. Will take $50 cash, balance $20 monthly, or sell half $25 down and $10 monthly. PHONE WA. 0837.

10 ACRES walnuts, beautiful home, garage, chicken equipment. In Pomona, the city of good schools and churches. $15,000 for home and 5 acres. Attractive price on 10 acres. Circumstances compel sacrifice. C. B. BLAKEMORE CO., 923 Van Nuys Bldg. Phone TU. 5546.

FOR SALE—Splendid 1½-acre place, has strictly modern 5-room bungalow, garage and poultry house. Abundance of asstd. fruit, berries, grapes and garden truck. On main blvd. Gas, elec., close to car. Arcadia dist.
SCHWARZKOPF REALTY CO.
223 W. P. Story Bldg.
6th and Broadway. TUcker 4060.

FOR SALE—ROSCOE HALF ACRES
Gas, water, electricity. $25 down, $15 month. Finest climate. Profitable for poultry. Near stores, schools and bus. Boulevard. Temporary homes permitted. We assist you to build. Ph. for showing.
IRVINE W. BIGGAR,
601 Bartlett Bldg. FAber 1560.

I HAVE a nice acre in alfalfa, good for garden, chickens or rabbits. High and dry, no frost. Beautiful scenery. Restrict-

COUNTRY PROPERTY—
For Sale

ONE OF THE BEST ALFALFA RANCHES IN THE SAN JOAQUIN VALLEY.
826 acres in KINGS COUNTY. One mile of Santa Fe R.R. station and State highway. Mile of grammar school and three and one-half miles of high school. This ground was bought five years ago and was surveyed, levelled and subsoiled both ways at a cost of $9 per hour. FIVE electric pumping plants. Two modern 5-room bungalows, plastered, electric light, bath, etc. Tenant house equipped for men, with shower. Large barn. Good stock and all necessary implements and equipment to farm the place. This property is FREE AND CLEAR of all encumbrance. Owner will take a reasonable cash payment down and terms on balance. If you want to own one of the best alfalfa ranches in the San Joaquin Valley, address OWNER, P.O. box SIXTY-TWO, FRESNO, CALIF.

NOTHING DOWN
NOTHING FOR 20 YEARS
Except 7% int. and taxes. 5, 10, 20, 40, 160, 640 acres of the finest alfalfa fruit, poultry and dairy land in L. A. Co. Cheap water, 3 hours from courthouse. Blvd. all the way. $50 to $375 per acre. Water piped to small tracts. Some blvd. frontage. You can never again say: "I never had a square deal or chance to get a home." 215 UNION LEAGUE BLDG., 2nd & Hill sts.

ATTENTION!
ENCINO COUNTRY CLUB
MEMBERS.

Will sell cheap one of the most beautiful building sites on the club grounds. Two large live oak trees and only a short distance from the club house. Party leaving city. See Hamilton.
MERRICK & RUDDICK, Inc.,
403 S. Hill. VAndike 1166.

IMPROVED 20 ACRES.
Why worry about that job all your life when you can own a beautiful 20-acre home and be independent? I have the 20 and cannot farm it. Will sell on very attractive terms. Might consider exchange. Courtesy to agents.
C. VOGE, 724 Title Ins. Bldg.

EASTERN, NORTHERN PTY.
For Sale, Ex., Wanted, Etc.

For Sale

640 ACRES or less, good virgin soil, close to railroad and water, Escalante Valley, Utah, $15 per acre, cash and terms, worth double. Investigate. Address P, box 447, TIMES BRANCH.

161 ACRES fine black wheat land, big valley Alberta, well settled country, clear $12.50 acre cash or $25 on time. Half cash or trade for Cal. Write owner, E. GILBRETH, 130 CENTRAL, Ocean Park.

S.E. CORNER of Brooklyn av. and Pennsylvania av. for sale cheap. Frontage on Brooklyn, 140 feet depth, 10 feet on Pennsylvania. For particulars inquire of WILLIAM M. BALSE, Yuma, Arizona.

For Exchange.

DENVER property, high class apts., all clear and leased. 200 ft. cor. lot. Income $20,000. Value $175,000. Want brick apt. or hotel in L. A. Will assume or take back mortgage. No agents. OWNER, Fitz. 4728.

$10,000 CASH and clear $35,000 Montana business block, can secure $15,000 loan on block. Want income. Principals only. Phone MEtrop. 3142.

FINE Spokane res. property, will exchange for desirable Glendale, L. A. or vicinity at fair valuation. Submit direct to owner, 710 WING ST., Glendale.

WANT to exchange—Clear income Chicago for clear home, apt. or units. Address D, box 155, TIMES OFFICE.

FLORIDA land, eight acres for even trade in Los Angeles. VAndike 2620.

Wanted.

PERSONS desiring to sell Iowa and Neb. mtgs. or have property in Co. Bluffs or Omaha, write or inquire LOUIS SCHNEIDER, 5458 Franklin ave., Hollywood.

WANTED—New England or New York for $5000 equity income property, $75 per month. P.O. BOX 263, Chino, Cal.

SAN FRANCISCO PTY.—

WANTED—
Real Estate

Miscellaneous

I WILL pay cash for your property, must be close in, full particulars in answer, no brokers. Address Z, box 208, TIMES OFFICE.

LET me sell your real estate and other property at auction. I am making successful sales for others. S. K. NOLAND, Auctioneer, 916 Bdwy. Arcade Bldg., MA. 5271. Evenings 71147.

DO YOU WANT TO SELL NOW?
We will absolutely
Sell your real estate
within 10 days.
720 STOCK EXCHANGE BLDG. VA. 4881

HAVE CASH BUYER for 6 or 7 room bung. this district. 4 family flat, must be priced right.
MAHER REALTY CO.,
3203 W. Wash. EM. 5060.

LISTINGS wanted in L. A. High School district, between Wilshire and Pico.
MARTIN AND WATERS,
4523 W. Pico 769-241.

WANT good real estate to exchange for established business.
SHURBERG, 431 TITLE INS. BLDG.

For Cash—Not Classified.

PRIVATE party will buy for spot cash, well located business property, whether improved or not, south or west. Interested also in desirable residence lots, west or north section. State location, size and rock bottom price in answer. No brokers. Address O, box 518, TIMES BRANCH.

Houses

WANT home, nothing down, will pay $50 a month, beginning May 20th. $400 July 20, $500 Dec. 20, balance $50 a month. 4 to 6-rm. furn. house with garage. Street improvements, etc., in. No inflated prices. Give price, location, etc., by letter. Best of references furnished. W. R. KELLEY, General Delivery, Los Angeles.

TO LOAN—
Money
Real Estate Improvements

6% RESIDENTIAL LOANS

Terms, 3, 6 and 10 years. NO DELAY.

Correspondent, New York Life Insurance Company.

ALSO

LOANS ON central improved business property, in large amounts and at lowest current rates.

WINTER INVESTMENT CO.

1100 Van Nuys Bldg. TUcker 8583.

MONEY TO LOAN

$2000 TO $100,000.

FOR BUILDING LOANS AND IMPROVED PROPERTY LOANS.

FIRST MORTGAGES AND TRUST DEEDS BOUGHT AND SOLD.

MR. WHITE, MORTGAGE SALES CO., 1810 PERSHING SQUARE BLDG., TRinity 0211.

PLENTY OF MONEY

FOR LOANS ON CITY PROPERTY

BUILDING & COMPLETED LOANS.

OUR OWN MONEY.

PROMPT ACTION.

NO DELAY.

WESTERN MORTGAGE CORPORATION

515-16 VAN NUYS BLDG.

I LOAN 100% OF COST OF BUILDING

MY OWN FUNDS

NO MONTHLY PAYMENTS

DO NO BUILDING

CURRENT INTEREST AND TERMS

CALL 612 BANK OF ITALY BLDG. 7TH AND OLIVE. TELEPHONE — TRinity 0564.

OUR OWN FUNDS LOANED on L. A. Property.

Also

MORTGAGES, TRUST DEEDS Purchased

TORRANCE FINANCE CO. 1006 Pershing Square Bldg. TU. 9711.

BUILDING LOANS.

At minimum interest rates. No commissions or fees. Available for apts., hotels, stores on any clear lot where such building is justified.

A FRANK DISCUSSION of your financing problems without obligation to you.

H. L. NEWBY, TRinity 1821, 551 BLACK BLDG.

6% and 6½% MONEY. THREE TO FIVE YEARS.

On completed properties, residential and business, Los Angeles, Beverly Hills, Huntington Park, Pasadena and Glendale.

CONSTRUCTION LOANS 7%.

Second trust deeds bought, low rates.

DAVIS MORTGAGE COMPANY. 445 Title Insurance Bldg. Fifth & Spring sts. Phone VA. 7648.

$5000 TO LOAN

ON GOOD 1ST MORTGAGE

In Los Angeles or vicinity; must have quick action—going away.

G. P. JONES

527 Lincoln Bldg. 742 S. Hill st. VAndike 2762.

THE BEST REAL ESTATE LOAN.

We offer a popular TEN-YEAR LOAN on the wise monthly payment plan, which avoids the annoyance, uncertainty and expense of renewals under unfavorable conditions.

GUARANTY MORTGAGE CO., 307 Hellman Bank Bldg., Seventh and Spring.

LOAN FOR HOMES.

Mon. payment 10 yr. plan. Easy installments—no deductions—no renewal costs. Liberal loans—no payments for 3 months. Free booklet. Call or write now. Dept. C.

SECURITY HOUSING CORP., 728 Pacific Mutual Bldg.

PLENTY OF MONEY.

BUILDING LOANS MORTGAGES TRUST DEEDS.

QUICK ACTION. PROGRESSIVE FINANCE CORP., 700-704 LINCOLN BLDG. TRinity 3294.

M O N E Y

$1500 TO $1,000,000.

For building loans, mortgages and trust deeds. Conservative loans. Commission 1%.

PACIFIC UNION MORTGAGE CORP. 505 Union Bank Bldg. VA. 2602.

TRUST DEEDS PURCHASED. FIRST MORTGAGE MONEY. Improved City Property BUILDING LOAN FUNDS.

[illegible]

TO LOAN—
Money
Real Estate Improvements

MONEY TO LOAN

OUR OWN FUNDS.

IN AMOUNTS FROM $1000 TO $500,000. BUILDING LOANS A SPECIALTY. IMMEDIATE ACTION. WE ALSO WANT GOOD FIRST MORTGAGES ON IMPROVED LOS ANGELES PROP.

AMERICAN MORTGAGE COMPANY.

PAID-UP CAPITAL $1,000,000. Frank N. Fish, President, 1047-1049 S. HILL ST. TRinity 6181.

TO LOAN—

WISH TO LOAN OUT AT ONCE

$10,000—7 PER CENT AND $20,000—7 PER CENT AND $30,000—7 PER CENT AND $50,000—7 PER CENT

On residence or business property.

FRANK C. CURRY, 3349 Wilshire Blvd. DR. 7829. Opposite Ambassador Hotel.

BUILDING LOANS.

We have funds available immediately to finance the construction of single residences, double bungalows and four-family flats. Applications accepted for loans on property in Los Angeles, Pasadena, Glendale, Eagle Rock, Alhambra, Beverly Hills and Santa Monica. WE ALSO MAKE STRAIGHT THREE-YEAR LOANS ON COMPLETED PROPERTIES.

L. W. PULLIAM, MAin 0288. 237 Van Nuys Bldg.

SEE US FOR REAL ESTATE LOANS before borrowing elsewhere. Repaid $10 per $1000 per mo., including int. or faster if desired. Can combine mortgage and trust deed. No renewal expense as in 3-year loans. No appraisal fees. No bonus required for paying off loan.

THE WM. H. HARWOOD COMPANY 410 Pac. Finance Bldg. VAndike 4229.

MONEY TO LOAN— $1000 TO $5000. WE MAKE CONSTRUCTION LOANS. LOS ANGELES CITY. CONWAY & GLEASNER, 1032 CITIZENS NAT. BANK BLDG.

FRANK MELINE CO. AMBASSADOR HOTEL

Money, any amount, for mortgages and Trust Deeds. Quick action. PHONE MRS. FREE. DUn. 2080.

MONEY AVAILABLE AT ONCE

For good building loans, $1000 up. 11 YEARS TO PAY. Payments on each $1000 as low as $12 per month, interest included. You'll like our plan.

CALIFORNIA BLDG. LOAN ASSOCIATION, 1021 Pacific Finance Bldg. BR. 5220.

HAVE $6500 CASH.

Would like to buy one or two small trust deeds. Those paying monthly preferred. Private money.

GEORGE PIERCE JONES 743 S. Hill st. VAndike 2762.

HOLLYWOOD MONEY. OUR OWN FUNDS.

Bring us your financing problems with the assurance of receiving prompt, courteous, efficient service. We know Hollywood & Wilshire property and can make highest mortgage and trust deed loans.

DOMINION MORTGAGE CORP., 6403 Hollywood Blvd. HO. 0816.

MONEY TO LOAN ON HOMES.

Either for building or on homes already built on monthly payment plan at reasonable rates. STATE MUTUAL BLDG. & LOAN ASSN., 722 S. SPRING.

WE FINANCE the construction of HOMES, furnish money, build, cause to be built, help owner to build or finish present building by utilizing owner's lot or labor. If you fail to get help elsewhere, come to HOME BUILDERS' FINANCE CO. 524 Black Bldg. Ph. VAndike 5858.

BUILDING LOANS.

Special consideration for well-planned well-built, attractive buildings.

MORTGAGE LOANS.

Hollywood, Beverly Hills, Santa Monica. HAMILTON MORTGAGE CORPORATION. 6330 Hollywood Blvd. HOllywood 4675.

PRIVATE MONEY ON TRUST DEEDS AND SECONDS AMOUNTS OF $7500 OR LESS. LIBERAL loans to reliable parties. QUICK ACTION. CALL PEROT. HOlly 2363.

PLENTY OF MONEY FOR RESIDENCE, APARTMENTS, FLATS in sums of $2500 and up. Building Loans. CONSOLIDATED MORTGAGE CO., 926 Washington Bldg. MEtro. 3325.

AMOUNTS of $2000, $3000, $4000 and $5000 to loan on 1st mtgs., at 7% and 8% in W. Adams, Wilshire and Hollywood. Improved property only. MR. SMITHER, 451 N. Western. GR. 1208.

MONEY AVAILABLE AT ONCE.

On Mtgs., trust deeds & contracts. One day service. Bring your papers. RM. 516, 465 S. HILL ST.

6½% BUILDING LOAN— To owners, 50% value of lot and building; bal. reasonable trust deed. BEEMAN, 702 Financial Center Bldg., 7th and Spring sts. Phone TUcker 7606.

QUICK MONEY

Have unlimited funds available for loans on good L. A. property. No appraisal fees charged. REALTY MORTGAGE CO., 208 W. 8th st., 10th floor. TR. 5791.

PRIVATE MONEY TO LOAN ON HOLLYWOOD OR WILSHIRE. MONEY AVAILABLE FOR TRUST DEEDS. NO APPRAISAL FEE. QUICK ACTION. MR. DRUMMOND. PH. GR. 7982.

100%—FINANCING—100%.

[illegible]

TO LOAN—
Money
Real Estate Improvements

6% EASTERN MONEY—

Life insurance money is available for loans on improved real estate in Los Angeles, Beverly Hills, Santa Monica, Long Beach, Huntington Park, Alhambra, So. Pasadena, Pasadena and Glendale.

LOAN 6% FOR 5 YEARS.

Borrower can pay $100 or more, at any interest paying date without penalty. ALSO MONTHLY INSTALLMENT LOAN for the owner who wishes to reduce his principal every month. Interest charged on the balance only each month.

THOMAS MORTGAGE CO. 233 Van Nuys Bldg., 7th & Spring. MEtro. 7110.

Financial Correspondents. Prudential Insurance Co. of America.

MONEY, 7% PER YEAR.

On contracts if lot or house is partly paid and you need some cash. Money in one day. 345 S. HILL.

I WILL loan $500 or $5000, 1st or 2nds, on city improved property, can escrow within 48 hrs. Bring your papers, call in person. See F. L. GIFFORD, 5464 Fifth ave.

REAL estate loans at customary rates; also construction loans. PACIFIC MORTGAGE CO., Suite 233, 124 W. 4th St. VA. 1507.

PRIVATE MONEY.

$3000, $5000, $10,000, $15,000, 8%. Describe security fully. Write today. BERG, 1003 Annandale Blvd., L. A.

I HAVE $2500; also $3500 to loan on improved property. Lowest rate, no delay. See me first. E. T. GRUA, 1221 Chapman Bldg. FA. 0506.

6%, 7%, 8%, city imp. & bldg. loans. WOOLETT, 308 Stock Bldg. TU. 5706.

PLENTY ready money for flat loans. M. &W., 210 Douglas Bldg. MEtro. 4870.

HAVE priv. money to loan in amts. $2500 and $3500. KOYLE, BE. 5183.

$100 UP, 30 days to 6 months on mtge. or T. D. CARDON, 207 Grant Bldg.

Money on Salaries, Collaterals

DO YOU NEED MONEY? WE LOAN TO WAGE EARNERS THE PEOPLE'S FINANCE & THRIFT CO. OF LOS ANGELES 909 SO. MAIN ST.

QUICK money to people steadily employed. No interest or security necessary. 403 HAAS BLDG., 7th and Broadway.

FURNITURE LOANS IN YOUR HOME. Confidential. Lowest rates. LOAN DEPT., 936 Bartlett Bldg. B'dwy. 0555.

Money on Diamonds, Etc.

MONEY TO LOAN ON DIAMONDS, WATCHES & JEWELRY. ANY AMOUNT. COURTEOUS, CONFIDENTIAL SERVICE

BANK REFERENCE

DIAMONDS KEPT IN BANK VAULT.

PROVIDENT FINANCE & LOAN CO.

412-14 LOEW'S STATE BLDG. 7TH & BROADWAY.

MONEY TO LOAN ON WATCHES, DIAMONDS, JEWELRY, FURS AND SILVERWARE. Confidential, Reliable, Responsible. Appraisals made on premises. Loans made without delay. Special department for ladies. Your valuables carried in our burglar-proof vaults, protected by the A. D. T.

[illegible]

TO LOAN—
Money
Money on Automobiles

AUTO LOANS. CONTRACTS REFINANCED. RESOURCES $1,000,000.

WE WRITE TWELVE AND FIFTEEN MONTHS CONTRACTS AND MAKE THE PAYMENTS WHERE YOU CAN MEET THEM. NO LONG-DRAWN INVESTIGATION. NO RED TAPE. WE PAY OFF FINANCE COS., DEALERS AND BANKS ANYWHERE IN U. S.

THOS. CARNEY CO., 1353 S. Flower St. Open eves. Phone ATlantic 2181. Los Angeles, San Francisco, Oakland.

MONEY WANTED—
Real Estate and Collaterals

CONSERVATIVE investors and administrators of trust funds are invited to consider our line of large and small first mortgages. Yield maximum interest rates commensurate with safety. Interest starts day of purchase. No fees. Interest collected without charge. Bank references. STERLING MORTGAGE SECURITIES CO., 1404 C. C. Chapman Bldg. TU. 3635.

WILL PAY $250 CASH BONUS for $1750 1st mtg. loan, 8%, 3 yrs., on new 4-room modern houses. Living-room, 2 bedrooms, 2 closets, built-in bath and shower, kitchen, bkfst. nook, screen pch., 7-piece plumbing, hdw. floors, built in, garage, cement drive, walks, curb, paved street close to Blvd. car line, stores. Want 10 loans; take one or all. 114 S. MARKET ST., Inglewood. Ph. 518.

WANTED.

$3000 3-yr. 8% 1st lien on 10 lots between Culver City and Venice worth $1600 per lot. $6000, 3-yr. 8% 1st lien on 20 lots between Culver City and Venice worth $1600 per lot. 10% bonus. Corporation guarantee notes. A. H. BARRY, 625 West 9th St. BR. 2816.

$30,000 ON first mtge. at 8%. improved city prop. present mortgage $18,000; additional $12,000 for constructing bldg. on over 500-ft. frontage, facing 2 blvds. See owner, MILTON I. WICKS, 1000 El Modena, cor. Annandale Blvd. GA. 7365. No bonus or brokerage. Just a good investment for private funds.

$200 BONUS—1ST MORTGAGE. Will pay $200 bonus for 1st mortgage $2000, 3 yrs., 8% interest. New 4-room bungalow, hwd. flrs., tile bath & kitchen, cement walks & drive. Sells for $4500. Located in Inglewood. Can be seen Sunday. Phone VErmont 6111.

WANT $15,000 one year, from private party on subdivision, trust for improvement. Complete investigation by yourself or attorney will disclose security gilt edge. We can afford to and will pay 25% for one year rather than sell on present market. 1019 BANK OF ITALY BLDG.

WANTED—$35,000 on first mortgage on income property. Private money. See Heiner.

WALTER BRINKOP & CO. Main Lobby H. W. Hellman Bldg. TUcker 9762.

WANTED—$300,000 established concern doing business of $1,500,000, with annual profit $200,000. Will give mortgage of ample security and 40% of profits. Address R. box 318, TIMES BRANCH.

SEVERAL SELECT FIRST MORTGAGES FOR SALE, 7% AND 8%. Various amounts. Also Trust Deeds. ELINOR ATTWATER,

[illegible]

MORTGAGES—
Trust Deeds

WE BUY AND SELL REAL ESTATE, MORTGAGES, TRUST DEEDS AND CONTRACTS.

FUNDS FOR BUILDING LOANS. LARGE OR SMALL. PROMPT SERVICE. RESOURCES OVER $4,000,000.

UNION MTG. COMPANY OF CAL. 740 S. BROADWAY.

FOR SALE—Gilt-edge first mortgage $6500, 7% and 6% bonus. 3 $2500 first mortgages, 8% and 7% bonus. 1 $8000 first mortgage 8% secured by $40,000 property. Also have several trust deeds at 20 to 30 per cent discount. 410 BROADWAY ARCADE BLDG. FAber 1537.

25% DISCOUNT, $3450 T.D., payable $100 per mo., 8%, 2 yrs., second to $5500, first mtg. 8%, 3 yrs., secured by 6 rms., the latest stucco house, value $11,500. Near Sycamore Canyon and Verdugo Rd., Glendale. 501 LAUGHLIN BLDG. TR. 1591.

A BUILDER has ten $1500 3 yr. 8% first lien mortgages; each secured by 4-room mod. frame house on lot 44x90 ft. in a good section of Inglewood. Liberal discount. No brokers. HUmbolt 8166, MR. CLARKE.

HAVE $14,000 first trust deed, 8% on six Hollywood bungalows and six garages. valuation $33,000. Price $14,000 and accrued interest. Other good mortgages. BROWN, 907 Helman Bank Blg. Phone ME. 2748.

10% discount $1000 T.D. due Jan. 6, 1926, payable $60 mo., 8% interest, second to $2000 1st mtg. 8%, 3 yrs., secured by two corner lots and stucco 6-room house value $8000. 501 LAUGHLIN BLDG. TRinity 1591.

HAVE $4500 first mortgage 7% on 7-room colonial bungalow and garage. Valuation $9250. Price $4500 and accrued interest. Other good mortgages. BROWN, 907 Hellman Bank Bldg. Phone ME. 2748.

WILL (12½% DISCOUNT) SELL $1000 T.D. int. 7%, payable $30 per mo. On new house, large lot, good location. Good security. MURRAY & STEPHENS, 1115 Story Bldg., BR. 3741.

CASH FOR TRUST DEEDS. Our own money. Courtesy to brokers. MOORE & SPALTY. 810 Stock Exc. Bldg. ME. 4773. 84769.

WILL (22½% DISCOUNT) SELL $1900 T.D., int. 8%, payable $40 per mo., on new house, large lot, good location, good security. MURRAY & STEPHENS, 1115 Story Bldg., BR. 3741.

$1400 T. D. 1 yr., 8% int., 12% disc. 6-room house, business lot, on California St. Only $1000. 1st mtg. BEAUCHAMP CO., 704 So. Spring. TU. 7812.

WANTED—Trust deeds, mortgages. MY OWN FUNDS. 24-HOUR ACTION. DAVID HOROWITZ 742 S. Hill. TRinity 3294.

FOR SALE—Liberal disc., $2000, 1st mtge. 8%, 3 yrs. on new 4-room strictly mod. home, sold for $4750; hdw. flrs., built-in bath, garage. DE CLERC, ME. 2770. Room 516, 445 S. Hill st.

CASH available for trust deeds. Will give quick action. C. M. CONANT CO. DUn. 1673. 2960 W. 6th st. Cor. Manhattan Pl.

[illegible]

MORTGAGES—
Trust Deeds

REAL ESTATE, TRUST DEEDS AND MORTGAGES BOUGHT AND SOLD. BROKERS PROTECTED. MORTGAGE-DISCOUNT COMPANY, 432 PACIFIC MUTUAL BLDG. TRinity 9046.

WE OFFER for sale on improved business property, first mortgages and first trust deeds, 3 years, 7% in various sums to $25,000. Windsor Square property. LA BONTE BUILDING & LOAN ASSOCIATION, Larchmont at Beverly Blvd. GLadstone 2916.

8% FIRST MORTGAGES. $2500. $3000. 5% DISCOUNT. 40% VALUATION. CHOICE PROPERTY. TUcker 9614. 401 NATIONAL CITY BANK BLDG.

WANTED—FIRST MORTGAGE $1500, 3 YRS. 7%. Vacant business lot, LORENA, near Union Pacific Ave. Value $6000, commission to brokers. DR. THOMAS LYNN, Ph. ANg. 5914.

$2000 FIRST MORTGAGE, 8% INTEREST. 3 YRS. 2% DISCOUNT. 4-RM. MODERN FRAME HOUSE, VALUE $5000. WOLPERT-CAMPBELL, INC., 1017 Marsh-Strong Bldg. VA. 0166.

I BUY first mortgages, second mortgages, trust deeds, etc.; my own funds, no escrow, no commission, no appraisement fees. CHARLES O. NOURSE, Suite 1017 Title Insurance Bldg. VAndike 5857.

$6500, T. D. $200 per mo., incl. 8% int. All due 2 yrs. 12% disc. 1st mortg. $8000, bank appraisement $23,000. 12 room residence West Adams dist. DU. 9351.

FOR sale, 1st $3000 mtg., 3 yrs. 8%. Dis. 8%. KOYLE. BE. 5183.

WANT mtgs., T. D.'s for clear real estate. NEWTON, 308 Lane Mtg. TU. 2354.

TRUST deeds wanted, $1000 to $25,000, im. act. COOPER, 1106 Haas Bldg. TU. 8462.

GOOD TRUST DEEDS FOR SALE. SUBSTANTIAL DISCOUNT. VE. 8241.

STOCKS AND BONDS—
Miscellaneous

$1500 T.D. 8%, matures Feb. 1926. Behind FIRST MTG. $1110. IT'S GOOD. WAGNER, 315 Chapman Bldg. ME. 1922.

MINES AND MINING—
Miscellaneous

HIGH GRADE GOLD STRIKE

Just back from new high-grade gold strike at Goff's. Have group of claims for sale adjoining immensely rich discovery claim. GRanite 6492.

MINING property for sale, very reasonable. Call evening STERLING 2440, Pasadena.

CONTROLLING interest in gold mining co., owning valuable claims Oatman district. All treasury stock intact. BIG DIKE MINING CO., 502 Black Bldg., L. A.

L. M. Morgan & Co., assay office, chemists and metallurgist, oldest assay office in the city. 1400 HIBERNIAN BLDG., 408 So. Spring st.

HOTELS, ROOM'G HOUSES
For Sale, Ex., Lease, Wanted
For Sale.

FOR quick sale, a bargain, hotel furnishings, fixtures, lease, 7 rooms with private baths, 21 rooms without baths, 2 private baths, 1 kitchen and office. Near bath-house. Best location in Redondo Beach. No trade. Must have cash. Call at J. P. LUXFORD, office Arcade Bldg., 185 S. Pacific ave., Redondo Beach.

GREATEST downtown west side hotel bargain in Los Angeles, 100 rooms, steam heat, lobby. Rent $650 mo., lease. Price $8000, present owner paid $26,000; leaving city and says sell. See MORRISEY, 650 S. Figueroa. TR. 1048.

---

130 ROOMS, MODERN. Right downtown, 10-year lease, $10 room. $25,000 full price, some cash and trade. UNION REALTY COMPANY, 315 SOUTH BROADWAY, SUITE 234.

45-ROOM corner, brick, right downtown. Long lease at $7 per room, only $7000, full price. Easy terms. Some trade. Must be sold this week. 5TH ST. REALTY, 263 I. W. Hellman Bldg.

---

17 ROOMS, 4 BATHS, $500 DOWN. Fine location, easy walking distance; clears $150 mo. and apt., 2-year lease. Full price only $1500. Bal. easy. SNAP. 216 INS. EXCH. BLDG., 9TH & OLIVE.

30-room strictly modern well established hotel nicely located, hot & cold water, steam heat, 7 private baths, furnishings in fine shape, rent $250. Price $5000, terms. 330 CHAPMAN BLDG. TU. 5482.

HUSBAND CALL EAST—Must sell furn. & lease 11-rm. cor. house, 3 lge. outside bedrms., gar. Wilshire dist. Good income. Rent only $125. HE. 6189.

HOTEL BARGAIN—44 rms., downtown, 5-year str. lease. $4500, exclusive agent. LAURA LUMELY. Rm. 400, Frost Bldg. TU. 8614.

HOTEL—28-R. BUS. DIST. MONEY MAKER. H. & C. WATER. 3-YR. LEASE. $7500. PART TRADE. COUR. TO AGENTS. ADDRESS D, BOX 96, TIMES OFFICE.

---

26 RMS., 9-yr. lease and furn., cheap rent, h. and c. water. It's good. OWNER, MA. 3352.

ROOMING-HOUSE, 8 rooms, 2 garages. Rent $65. $375 takes all. 933½ SO. FLOWER.

FOR SALE by owner, furniture, 4-yr. lease 33-rm. hotel, rent less than $6; fine corner location. 1254 S. FLOWER ST.

---

32 ROOMS, fine furniture, clearing $175 monthly. Price $1000, only $500 down, cheap rent. Call 208 Delta Bldg., 426 Spg.

HOTEL—24 rooms, lease, new furniture, hot, cold running water, snap for someone, get busy. 538 S. FREMONT.

SACRIFICE—Furniture 9-room corner flat, good income, suitable for business. 760 W. 7TH ST.

18-ROOM room.-house, good income. $2100. Terms or trade. 321 TEMPLE ST., FA. 4095.

$3225—35 RMS. lease and furniture $1200 cash, good location. Owner, MAin 3893.

[illegible]

APARTMENT HOUSES—
For Sale, Ex., Lease, Wanted
For Sale

FOR SALE OR LEASE. FINEST OCEAN FRONT APARTMENT IN SANTA MONICA. WE ARE OFFERING THIS PROPERTY ON TERMS WHICH WILL MAKE IT PAY FOR ITSELF. DO NOT OVERLOOK THE OPPORTUNITY TO OBTAIN ONE OF THE FEW REMAINING PIECES OF OCEAN FRONAGE.

FRED P. SCHADER With CARL F. SCHADER 206 Consolidated Bldg., 6th & Hill Sts. Los Angeles

---

BEST BUY IN APARTMENT HOUSE IN LOS ANGELES

2-story stucco, 44 rooms, including furniture, lot 50x140 ft., to alley. Income $890 per month. Price $45,000. A small amount of cash will handle.

JOE TOPLITZKY CO. See Mr. Hudson 205 H. W. Hellman Bldg. TR. 8451.

121-ROOM, modern west-side apartment, 16-year lease, $8 per room, want ranch or flat bldg. 5TH ST. REALTY, 263 I. W. Hellman Bldg.

For Exchange

NEW Modern Apartment, near 3rd and Vermont. Leased for 10 years. By Owner. Phone After 7 p.m., GR. 1411.

90-RM. MODERN APARTMENT. GOOD FURNITURE. MOSTLY SINGLES. LONG LEASE. WALKING DISTANCE. TAKE SMALLER APT. & $3000 CASH. 7TH ST. BKRS. 1180 W. 7 ST. 557-173.

SACRIFICE, lease and furnishings 14 single apts. All full. Clearing $200 per mo. and owner's apt. Will take bungalow equity and cash. Make me an offer. Call EMpire 4767.

TRADE 110-rm. apt. & hotel lease, rent $8 rm., 8½-yr. lease. To trade local property or clear unimproved ranch. WESTLAKE INV. CO., 1620 W. 7th st.

Wanted.

WANTED—Lease and furniture on 100-room or more apartment-house or hotel. Have client waiting. Must be good location and cheap rent. Phone Mr. Winchel.

WINCHEL & HEARN, 510-511 Commercial Exchange Bldg., Eighth & Olive. TUcker 6219. TUcker 7072.

WE want your apartment house lease and furniture to trade. Have the buyers, many of them. HOTEL AND APT. HOUSE INFORMATION BUREAU, 606 S. Grand ave. TR. 7501.

ARE you in trouble? Would you sell your furniture and apt. lease for cash? Have several clients wanting bargains. Call 1004 GT. REPUBLIC BLDG.

BUSINESS INVESTMENTS—
All Kinds

YOU WILL BE INTERESTED

And more than pleased by investigating our unusual proposition for the manufacture and marketing of a national product in great demand. We are now on the verge of launching one of the most wonderful selling campaigns ever presented to the buying public. We need $10,000 more to complete our 100 per cent financing. You may take all or we will divide into smaller units. A big surprise awaits you. Address P, box 328, TIMES BRANCH, giving address and telephone number for interview.

FORMING syndicate of 8 people with $5000 each to take over unsold lots in going subdivision at one-third of value; 8% interest and 25% profit assured. Arrangements made to build. See me at once. H. C. GALLOUPE, 1326 Washington Bldg. TU. 4244.

NOTICE: Man or woman who has money to invest in live brokerage office with single man 16 years in this city. Can give ref. Will teach bus. to right party. Established. Need inside help; if interested address R, box 303, TIMES BRANCH.

NEED $15,000 to manfg. patented tool for switching railroad freight cars. Orders and inquiries from U. S., England, Scotland, Japan, wonderful opportunity. Address C, box 226, TIMES OFFICE.

ESTABLISHED manufacturing concern wants up to $10,000 to expand one department of business; will consider investor who either wishes to work at business or not. BOX H, TIMES OFFICE, Glendale.

WANTED—$15,000 to complete oil well. Parafin base, 16-inch hole, 650 feet deep. Standard equipment; acreage. Owner, Address O, box 375, TIMES BRANCH.

LOCAL equipment retailer needs asso. having $10,000, to manufacture accessories, worth-while profits, safe proposition. X-RAY SUPPLY CORP., 934 W. 7th.

5c AND 10c edible article of U. S. $2000 will secure business share and share. Address D, box 292, TIMES OFFICE.

BUSINESS OPPORTUNITIES
Of Many Kinds
Miscellaneous

EXECUTIVE FOR PUBLIC UTILITY

We are able to offer you an exceptional, attractive proposition, bank references exchanged. Our vice-pres. W. A. W. Seale, at Biltmore Hotel, will give you desired information 8 to 12 a.m. 4 to 8 p.m., except Sundays.

FOR SALE—Service station, located at Laguna Beach, modern steel and glass building, latest up-to-date pumping equipment, 1550 gallon storage capacity. Wonderful location on Coast Boulevard. Write for particulars. R. H. STEPHENS, Box 587, Laguna Beach, Calif.

ESTABLISHED business, not mdse. or promotion of any kind. Requires $1500 capital for add. equipment.

[illegible]

BUSINESS OPPORTUNITIES
Of Many Kinds
Miscellaneous

BEAT THIS IF YOU CAN.

As a portion of a very extensive advertising campaign a large and financially strong L. A. corpn. has authorized us to offer to 20 men and women with $300 each in cash or securities, a business opportunity that pays $1 per day or $30 per month on each $300 invested. The offer is limited to this week only and each investor is given a guarantee in writing from the corpn. and from us that should they become dissatisfied with the investment all money will be refunded with 10% interest. Reply giving street, address and phone number. Address P, box 456, TIMES BRANCH.

INTERNATIONALLY known author, traveler, lecturer with the intimate personal acquaintance of famous political and social dictators of Europe and the Far East, is now organizing his next Far East expedition. He desires as an associate a capable, honest and well-to-do person, one who can shoulder part of the responsibility either at home or abroad. He has letters of introduction worth a fortune, so must have scrupulously honest associate. A profit of at least half million dollars is possible. Please do not answer if you cannot furnish reference, both as to your social and financial standing. Address G, box 117, TIMES OFFICE.

SANDWICH MACHINE SENSATION.

Makes your kinds of sandwiches automatically, patent granted covering 34 claims. Model on exhibition; will revolutionize the sandwich vending machine idea. The only machine that actually makes the sandwiches. Territories being fast allotted. Will prove the biggest money maker in the country today. SANITARY AUTOMATIC LUNCH AGENCY, Ground Floor, 528 S. Hill st., L. A.

YOUR CHANCE

FOR REAL ENDURING WEALTH. Refuse to deal with big interests. Will you invest with little man having big man's rich experience, who owns lease in proven producing local oil field? Drilling machinery, tools available; will sell ½ interest cheap in order to drill first well 1300 feet from producer. If you are a THINKER ACT QUICK. GRASP THIS UNUSUAL OFFER. Address O, box 564, TIMES BRANCH.

COLUMBIA RIVER Highway hotel, store and camp ground for sale. Fronts 250x200 ft. on the highway. Only hotel on highway out of Portland, Oregon. Fully furnished. Dining room 63x30. Water for power and use, from falls on property. Bonanza for couple who know how to conduct such a place. $5 chicken dinners are served by two lodges nearer the city of Portland, both owners have made fortunes. Ready to open now. Price $16,000. Phone HE. 6914. 1522 KINGS ROAD, Hollywood.

WANTED—$5000 to $10,000 at 8% for the expansion of a going Los Angeles mercantile business. Established one and a half years and will bear closest investigation. Now doing business throughout Southern California. Investor may take active part in business if desired. Address P, box 480, TIMES BRANCH.

AN EXCELLENT opportunity for capable young man with executive ability (married preferred) to take charge of production end in well established manufacturing plant. Investment of $1000 to $5000 required.

[illegible]

BUSINESS OPPORTUNITIES
Of Many Kinds
Business—Classified

CAFE & fount., sac. $1200, ½ down, seats 32, rec. $30 day, nr. 3 schools, good lse. Equipment with 10-pump fount. worth twice the money. Owner sick, hurry. 458 S. SPRING, RM. 725.

CAFE $800 UNDER INVOICE PRICE. Good trade, 3 times daily. Make offer. Phone 207. Cal. 465 E. ANAHEIM, Wilmington.

CAFE, HELEN'S, $300, COUNTER & 8 STOOLS, 2 LGE. LIV. RMS., $35 RENT. LEASE. OWNER, 1225 RIVERSIDE DR.

CAFE—Excellent location. Good business. Steady trade. $500 will handle. Must sell. Will sacrifice. 42 Mkt. st., Venice.

CAFE—Seats 32, liv. rms., low rent, good bus., but will sacrifice account health. Terms. 213 BAKER AVE., Bell, Cal.

CAFE on Main st. of Pomona. Doing good bus. 4-yr. lease. Cheapest rent in town. Bargain. Add. Z, box 75, TIMES OFC.

CAFE, located in the heart of moving picture industry. $4000, worth double. 8615-17 Washington Blvd., Culver City.

CAFETERIA, doing good business. Terms. Must sell. Moving from city. 3207 W. WASHINGTON.

CAFE, 27 stools, 12 tables, 5-yr. lease, estab. 7 yrs., fine bus. & loc. Bargain. Owner, 110 N. PACIFIC, Redondo.

CAFE, stools and tables, fine equip. & loc., estab. bus., $100 in meal tickets. This is barg. 112 Diamond st., Redondo.

CAFETERIA, Valley Blvd., sub. town. Est. $4000. Add. B, box 68, TIMES OFFICE.

CAFE—Good bus., suburban town, 4-yr. lse. Low rent. Add. Z, box 76, TIMES OFC.

CAFE seats 32, mod. equip., good bus., near transfer cor. Sac. 5309 S. VERMONT.

CAFE—Booths, tables, stools, give lease. OWNER, BOX 15, Lankershim 252-R.

CAFE ATTRACTIVE LEASE, GOOD BUS. Leaving for east. 5526 HOLLYWOOD.

CAFE, good bus. Lease and fx. cheap rent. Next theater, terms. 2922 S. Vermont.

CAFE. Busy loc., partners can't agree. Snap at once. 1727½ W. SLAUSON.

CAFETERIA, delicatessen, suburban town. $2500. Add. B, box 69, TIMES OFC.

CHIROPRACTOR'S office, good estab. bus. location. Call AX. 1458 week days.

CIGAR STAND clearing $175 mo. Price $650, only $350 down. Will give trial. Call 208 DELTA BLDG., 426 Spring.

CIGAR, DRINKS, CANDY. Good bus. Cheap rent. Investigate. OWNER, 949 S. Hill.

CIGARS and magazines, good loc. and lease, fine bus. Owner, 734 S. OLIVE.

CIGAR stand and laundry agency, est. 3 yrs. Corner loc. PH. 51118, eve.

CLEANING and dyeing business. Old estab. place. Will consider selling entire place. Partners cannot agree. Here is a real chance for a live wire; doing big business. Come and see for yourself. 123 E. SAN FERNANDO BLVD., Burbank.

CLEANING and pressing, weekly average $250, on main blvd., growing district, sacrifice this week, $1250, $750 cash. Stand investigation. Call proprietor, CA. 5002.

CLEANING and pressing shop for sale, good location. Reasonable rent. Must sell at once. Bargain. 5500 VIRGINIA AVE., corner Western, Hollywood.

CLEANING & pressing parlor, ½ interest or all. Fine location. Good lease, near Forum Theater. 3703 W. PICO.

CLEANING and tailoring, good business, in new oil town, real value here; $300 for quick sale. 603 N. MAIN ST., Santa Ana.

CLEANING & TAILORING, good bus. & cheap rent; consider partner. DR. 0909.

CLEANING ESTAB. Good location. Reasonable, established 6 yrs. 1830 SUNSET.

CLOTHING STORE, EXCLUSIVE IN GOOD TOWN OF 10,000. NEW AND HIGH CLASS. IN LINE FOR BIG BUSINESS. OWNER SICK AND LEAVING. ADDRESS C, BOX 220, TIMES OFFICE.

CONF.-FOUNTAIN-LIGHT LUNCH-GROCERIES. Just the place for couple. Nice furn., liv. apt. bath. Recpts. $45 daily. Nothing better in L. A. $1500 req. 922 W. Santa Barbara ave.

CONFECTIONERY and LIGHT LUNCH—Good loc., near bank and transfer cor. Cheap rent. 5-yr. lease, liv. quarters, sickness causes sacrifice. Cost $4500 to equip. Your price and terms takes it. Might consider some trade. 834 W. 16TH.

CONFECTIONERY, light lunch, only $550, 2 living-rms., rent $35. Nice little paying business. Safe, honest buy, sells cigars, soft drinks, etc. (Light work.) SHELDON, 601 Hibernian Bldg., 408 S. Spring.

CONFECTAURANT, Best in Huntington Pk. $9000 net last year. Good lease, low rent. Owner, Add. G, box 22, TIMES OFFICE.

CONFECTIONERY and light lunch, will interest anyone seriously seeking a location. 1806 W. SEVENTH ST.

CONFEC. & candy shop, attr. fixtures, good lease. Trade for trust deed, lot or good home. 809 S. FIGUEROA.

CONFECTIONERY — Clears $300 monthly; price $1000, only $700 down; living rms., rent $28. Call 208 Delta Bldg., 426 Spring.

CONF., SODA FT., CIGARS, LIGHT LUNCH, A STEAL. HAVE 2 PLACES. ACT QUICK. OWNER, 5505 CENTRAL AVE.

CONF. FOUNT. LUNCH—Restricted dist., clears $400 mo. Owner, 4011 W. 10th.

CONF., soda ft., estab. 5 yrs. Sac. for quick sale. 5512 CENTRAL AVE.

CONF., FOUNTAIN, LUNCH. Fine corner location. Sac. 4700 S. HOOVER.

CONF. and lunch, fully equipt. mod. next theat. Fine bus. Owner, 8415 S. Vermont.

CONF. & lunch, busy cor., liv. rms. Other bus. compels sac. 4901 S. HOOVER.

CONF., next theater, classy place. Partners disagree. Your price. 5205 MONETA.

DAIRY business, estab. retail route, 14 cows, highest test milk top prices, cheap rent, fine place. Bargain. Apply GAS STATION, cor., Tweedy Blvd. & Cudahy.

DRESS (house) and apron shop, excellent location, growing business, only $300. 4062 S. VERMONT. Ph. BEacon 9042.

DRESS factory for sale. 523 STIMSON BLDG., 3rd & Spring.

DRUG STORE in best residential district in Long Beach, established 14 years, doing fine business and making money. Long lease. Cheap rent. Address ADVERTISER, 222-A Grand ave., Long Beach.

DRUG STORE for sale, best in Bay District. (Gold Mine.) Averaging $80,000 a year. Price $30,000, $25,000 cash will handle. Do not apply if you have less. Address G, box 90, TIMES OFFICE.

DRUG store, stock and fixtures, $11,500, Brunswick agency and Atwater Kent Radio Agency, thriving oil town of 3000. Address Fred J. Anderson, Barnsdall, Okla.

DRUG store, 7-year lease, low rent, daily average $100. Price $9500, all invoice, $6000 will handle. Write 2617 DALTON AVE. Phone 760-551.

DRUG store, fountain, dry goods, beauty parlor. Good lease. 4751-63 York Blvd.

DRY goods and furnishings, $6000, near-by busy town, this store cleared $20,000 in 2½ years. Must sacrifice account sickness. See IRVING TURNER, 252 S. Los Angeles St.

DRY goods, shoes & notion store, estab. 8 yrs., 1 blk. from Plaza. Price $4500. 326 SUNSET BLVD. Reasonable rent.

DRY GOODS AND NOTIONS STORE. Established business. About $8000. 1323 N. FAIR OAKS, Pasadena. F. O. 217.

DRY goods, shoes & gents' furnishings, must be sold at once, or trade for L. A. income property. 2525 CENTRAL AVE.

DRY GOODS doing good bus., good lease, clean stock, sac. 5070 SUNSET BLVD.

ELECTRICAL business, $450. On a paying footing. Expansion easy to man of nerve and energy. See owner, 5917 SO. MAIN.

FOUNTAIN, lunch & sandwich shop, modern, up to date, clears $800 month; must be sold on account of poor health. Price $7000, $3500 down, the rest of it easy terms. Call AN. 1368 or come to 310 N. SOTO ST., near Brooklyn Ave. D car. Ask for MR. PERZICK.

FOUNTAIN LUNCH AND SANDWICH SHOP UP TO DATE, MUST BE SOLD AT ONCE, POOR HEALTH, CLEARS $800 MO. 5 YR. LEASE, $7000 TERMS, $3500, CASH BALANCE EASY. AN. 1368 or 310 N. SOTO, MR. PERZIK.

FOUNTAIN, candy, lunches, cigars, low rent, good loc. & bus. Nr. park & theater. 140 N. RAYMOND, Pasadena.

FRUIT stand or barbecue for rent, excellent location. Money maker for right party. 930 E. SLAUSON AVE. AX. 2892.

FRUIT stand for rent, busy mkt., est. tr. Your chance. 4330 BEVERLY BLVD.

FRUIT store, first-class, good store, 4282 BEVERLY BLVD. WAsh. 1883.

FRUIT stand, loc. busy mkt., est. trade. Rent $25; $100 hdls. 5005 S. Hoover.

FURNITURE business, half interest for sale. Wonderful opportunity for right man; $10,000 required; references exchanged. For full particulars inquire 828½ S. Bdwy., RM. 309. MR. MADLEN.

GARAGE, HOLLYWOOD CENTER. Biggest storage garage in center of Hollywood, 38,000 sq. ft., 9-year lease. Rent $550, clears net over $1000 monthly. $10,000 cash will handle. See RICH THE GARAGE MAN, 848 S. Flower st.

GARAGE and charge shop, full equipment. Income $450 month and increasing. Small payment down. 25 CENTER ST., Venice.

GARAGE, 60-car capacity for sale, doing a good business. Must sell on account of other business. See owner at 1358 N. WESTERN. No brokers.

GARAGE for lease, fully equipped, lathe and other mach., rent reas., handle this with about $400, doing good bus. 3683 CAHUENGA BLVD. Owner going east.

GARAGE and mch. shop, full equip. Inc. $450 mo. City trk. bus. & strg. Pr. $1500. 25 CENTER ST., Venice.

GARAGE, storage and repairing, well equipped; bargain; reason for selling, going East. Full price, $1400. 3029 Santa Monica Blvd.

GAR., 60 cars, apt. house dist.; same own. 5 yrs. Long lse. Cheap rent. Good shop. Nets $166 wk. $2000 hdls. 834 W. 16TH.

GARAGE FULLY EQUIPPED WITH LARGE SALES LOT, MAIN BUSINESS SECTION. 4127 PASADENA AVE. Gar. 6666.

GARAGE, 200 cars, bus. $3000 mo. All full. Apt. dist. Trial given, will trade. MEYER, 452 Wilcox Bldg., 206 S. Spring.

GARAGE, suburban, reasonable, on busy blvd. Good bus. Address W, box 244, TIMES OFFICE.

BUSINESS OPPORTUNITIES
Of Many Kinds
Business—Classified

GARAGE FOR LEASE.

STARTING TO BUILD NOW. LARGE GARAGE IN ONE OF THE FEW APARTMENT AND HOTEL DISTRICTS LEFT. 15-YEAR LEASE. RENT 3½c SQ. FT. See M. W. Blaine.

W. I. HOLLINGSWORTH & CO. TRinity 9651. Realtors. Hollingsworth Bldg., 6th & Hill.

GARAGE and parking capacity, 300 cars. Best location, Santa Monica. Rushing business. Partnership dissolution. $5000 cash. Worth double. P. O. BOX 67, OCEAN PARK.

GAS STATION.

Gas station, bat., tire, auto repair, lot 80x125, located on two of the best blvds., 4 years' lease, option of 5 years more, rent $125, 3 pumps, 2 visible, 1 blind, the latest and best equipped; good bus. and a money maker; the best buy in the STATE for price asked; sickness forces sale; refused $7500 three months ago. Will sacrifice today for $6000, $3500 cash, $50 bal. per month. See owner, cor. S. PARK AVE. AND RIVERSIDE, REDONDO BLVD. RIX SERVIS STATION.

GAS & OIL STATION.

LEASE. No equip. to buy. LEASE. 9 yrs. lease on complete station, RICHFIELD GAS. Busy blvd. corner in GLENDALE. Large lot, two visible pumps, grease & wash racks, rest rooms, etc. Sounds good! Looks better. See GRAVES & CO., 1120 C. C. Chapman Bldg.

GAS STA., 3 pumps, tire shop, battery shop, 5-yr. lease sells 2 popular gasolines. Beaut. mod. place, fine loc., good trade, low rent. Price includes all bldgs. & stocks in trade. Extraordinary value. On Main Blvd. to all beaches. $2000 will handle. 901 W. JEFFERSON.

GAS STA., 5-year lease, rent $40 mo., 3 pumps, battery shop. Rent batteries busy. Books open to show station is pumping over 400 gals. day. Must sell soon. Sickness in family. Make offer. 607 S. HILL, ROOM 403.

GAS sta., Harbor Blvd., in city. Cor. loc. 8000 sq. ft. 10 yr. lse. 2 pumps, battery, tire shop, grease rack. Need for repair shop. No schemes, nothing to hide. See it and buy it. 922 W. SANTA BARBARA AVE.

GAS STATIONS.

For information concerning gas stations for sale and also desirable loc. for lease. SEE US. SERVICE EQUIPMENT CO. Dearborn at Post st., South Gate, Cal. DElaware 3548.

GAS STATION to lease for 5 years. Steel bldg., 2 Boyle Dayton air pumps. Averages 300 gallons per day. Inquire 2451 E. 37TH ST.

GAS STATION BARGAIN.

8500 Moneta ave., near Broadway. Real good business for someone who can attend same. No agent. OWNER.

GAS station on Sunset Blvd., W. Hollywood, for lease. Apply ENGLISH VILLAGE REALTY, 9988 Sunset Blvd. OX. 6547.

GAS super service station, $700 mo. profit. Only $4500, $3200 handles. Call KROEGER, 525 W. Vernon ave.

GAS STATION. Will buy or lease your gas station, must have good lease. Inquire 2451 E. 37TH ST.

GAS station, lease or sale wanted from owner. Send full particulars. W. WEBB, 255 N. Rita ave., Huntington Park, Cal.

GAS STATION—Long lease, large lot, terms. OWNER, 5000 S. Normandie.

GAS STATION, tire shop, grease rk., 2 pumps, lease 5 yrs. Price $1000 includes 5 mos. rent, stock. 4048 S. FIGUEROA.

GAS station and cigar store. A sacrifice, 5 living rms. Low rent. Cor. of Hammel and Record st., BELVEDERE.

GAS station, 90x110, pumping $250 gal. $900 handles. 4977 HOLLYWOOD BLVD.

GAS sta. & auto park. Busy downtown loc. Real bargain. OWNER, 822 W. 2d st.

GROCERIES and markets. If you are looking for a grocery or grocery market, either large or small, it will be a pleasure to show you our many exclusive listings. We can assist you. Many real bargains; no obligation. C. ROBERT WEBER CO., 513 Chamber of Commerce Bldg. FA. 0580.

GROCERY, 3 strictly mod. liv. rms., garage, rent $50, lease. Sales $50. Free trial, small investment. You don't HAVE to take any chances because we have many stores we KNOW are all right. GROCERS' FIXTURE CO., 240 E. 2nd st.

GROCERY meat, vegetable and bakery goods, doing $100 day business, located in downtown apt.-house district; nearest store 3 blocks, 4 years' lease. $4000, $2000 will handle; sickness reason for selling. 945 MAPLE AVE.

GROCERY, MEAT, VEGETABLE MARKET, best location in WEST HOLLYWOOD, established trade. WONDERFUL OPPORTUNITY, owner going East. 7829-31 SANTA MONICA BLVD.

GROCERY STORE ON CORNER—Logical place for good market, butcher shop; leased, veg. concession for lease; or one party handle all. 8203 SAN PEDRO ST. Phone THornwall 2798.

GROCERIES—If you are looking for a grocery or general merchandise store, perhaps we can help you. See MR. JONES or MR. GUENTHER, with M. A. NEWMARK & CO., Wholesale Grocers.

GROCERY, must be sacrificed this week, cash and carry, apt. house dist., living quarters. Old estab., good going business. About $1600 cash, worth over $2000. 344 S. FIGUEROA.

GROCERY stock, fixtures and lease, fine location, doing good business, living quarters; will invoice around $2500; must sell quick. D. B. LONDON, 202 S. Pacific ave., Redondo Beach, Cal.

GROCERY—Must sell. Owner sick. Old established business. Small down. 30 miles from L. A., stock and fix. $6500. Address Z, box 101, TIMES OFFICE.

GROCERY—Good loc. Estab. trade, liv. rms., low rent. Sacrifice at inventory, furn. stock and equip. Acct. health. $1000 handles. Owner, 2457 Whittier Bld.

GROC., new bldg. 3 liv.-rms. & bath, rear, new st., blvd. loca. on car line, 1 blk. Venice High Sch. Must sell. Call VENICE BLVD. & BEETHOVEN ST.

GROCERY (Spartan) in new public market. Sub lease meats and veg. depts. 5-yr. straight lease, rent $50, cash and carry. Call 922 W. SANTA BARBARA AVE.

GROCERY—Busy location. Daily sales $55. Price $600 lump, or will invoice. 3-yr. lease. Living rooms. Rent $45. Call 208 DELTA BLDG., 426 Spring.

GROCERY—Busy location. Daily sales $225. Price $4450 lump, or will invoice. Four-year lease. Living rooms. Rent $65. Call 208 DELTA BLDG., 426 S. Spring.

GROCERY, butcher shop, soda fount., barg. $1500, $750 dn., bal. $35 mo. 1626 E. 4TH, or 405 S. Pecan st.

GROCERY for sale or trade for real estate or car. Some cash down. Living quarters. OWNER, 3512 S. Main.

GROCERY—Open market to lease this week, $900 cash. Rent $35. Lease. Bring your money. 9508 S. MAIN.

GROCERY store and 2 living rooms, $500. $150 down or trade. 714½ W. 9TH ST. MEt. 5704.

GROCERY, fixtures, $700. About $800 stock. Large store, low rent. 439 N. FIGUEROA.

GROCERY. Fruit store. Ex. location in HOLLYWOOD. See Owner, 1852 N. Vermont.

GROCERY bus. and building, $7500 handles, bal. terms. 3101 PASADENA AVE.

GROCERY, meat market, good estab. trade, Ideal loc. Sac. 1215 BROOKLYN.

GROCERY—A1 loc., 1 mi. fr. chain stores, barg. 240 E. 2ND ST. ME. 8010.

GROCERY & meat market, estab. bus., loc. Must sell. 1601 GLENDALE BLVD.

GROC., val. $7500. Busy mkt. Est. trade. Consider real estate. 5929 SUNSET.

GRO., RESIDENTIAL DIST. LIV. RMS., BEST OFFER TAKES. 835 E. 38TH ST.

GROCERY AND MEAT MARKET, EX. LOCATION. OWNER, 734 TEMPLE ST.

GROC. & meats, "Spartan." New stock, on car line. $5500. Owner, DR. 8895.

GROC. and meat mkt., sell as whole of inventory. 1058 TEMPLE.

GROCERY excellent loc. good bus. $1250 cash. 114 Marine St., Ocean Park.

GROCERY, small but good, fine trade; 2 liv. rms. 301 N. BOYLE, Hntg. Pk.

GROCERY—$2800 STOCK AND FIXTURES FOR $2150. BE. 1783.

HARDWARE, OWNER SUDDENLY CALLED EAST, FORCED TO SELL PROFITABLE, ESTABLISHED BUSINESS IN HOLLYWOOD'S MOST THRIVING CENTER. BEFORE LEAVING OWNER PRICED LOW FOR QUICK SALE. MR. McCONNELL, GR. 5884.

HARDWARE—For sale. Estb. 16 yrs. Carry a full line of glass, paints, oils and household goods. Stock $10,500. Cash $6000. Balance easy terms. Address C, box 248, TIMES OFFICE.

HARDWARE, busy corner Vermont; annual business $25,000; may be increased. Sacrifice at invoice account partners disagree. Call VErmont 4079.

HARDWARE and paint store on S. Main; will invoice about $3200; good location, good reason for selling. Call GR. 7171.

HARDWARE and building supply store for sale.. Best in the Southeast. By owner HU. 7729.

HARDWARE and radio. Good location. Must sell. Going east. Ph. VE. 4845.

LADIES' ready-to-wear store located in one of the most prosperous cities in the West, doing cash business of about $100,000 year, good lease, low rent. $20,000 necessary to handle. Owner in L. A. for short time. Address C, box 217, TIMES OFFICE.

LADIES' ready to wear, downtown loc., $10,000 bus. for $6500. Sales $300 day. Meyer, 452 Wilcox Bldg., 206 S. Spring.

LAUNDRY route will make a very attractive proposition to party buying this week. For particulars call AN. 8655.

LUNCHROOM, suitable for man and wife, price $350. Call 969 N. BROADWAY.

LUNCH rm., seats 14. Busy cor. Rent $35. Sac. $250. 3501 CENTRAL AVE.

LUNCH rm., rent $25, fine loc. Snap for cash; $350. 1114 SENTOUS ST.

LUNCH rm., seats 15. Liv. rm. Busy loc. Best offer takes it. Call 1-4, 5970 MONETA.

LUNCHROOM, good loc., lease. Snap. Investigate. Owner. 325 S. HILL.

LUNCH room, going good, good landlord. $350, $220 down. 3900 PASADENA AV.

BUSINESS OPPORTUNITIES
Of Many Kinds
Business—Classified

LUNCH ROOM, COUNTER, COLD DRINKS, CIGARS, TOBACCO, CIGARETTES, BUSY TRANSFER CORNER, 38TH & CENTRAL. SMALL PLACE. STEADY TRADE. CHEAP RENT. LIV. RM. COME, SEE & MAKE OFFER. 3710½ CENTRAL AV.

LUNCHROOM, SOFT DRINKS, $275 REQ. FULL PRICE $600. ALL COUNTER easily managed, rent $25, industrial dist., good for $300 month profit. Call 922 W. SANTA BARBARA AVE.

LUNCHROOM and fruit stand, good paying income, location, for service sta. Cheap, cash. Telegraph Rd., Passons Blvd., near Santa Fe Springs.

LUNCHES, specialty foods, drinks, cigars, etc.; money maker location, for lease. Real opportunity. HE. 2694.

LUNCH STAND, splendid paying corner location. Price right for cash. Big future. N. CORNER 12TH AND GEORGIA.

LUNCH RM., clears $200 mo., lease, cheap rent, fine location. Price $500. Owner must leave town. 1216 E. 7TH.

MANUFACTURING PLANT. Will sell ½ interest in mfg. plant that did over $90,000 net business last year. Should show $50,000 profit this yr. $35,000 to handle. Put business up as security that you don't make bad bet. Ask for MR. TERRY, 2461 Enterprise st. Ph. TU. 2370.

MARKET, best location, in big downtown market. This is not a cheap proposition. HENRY HIRSCH, 466 East 41st st.

MATTRESS and upholstering business in town of 22,000, 30 miles from L. A. 2-yr. lease on bldg., low rent. Well equipped and established. Doing good business. Owner wants to go East. If interested write immediately for particulars. Will sacrifice. Address C, box 244, TIMES OFFICE.

MEAT MARKET, best one-man market in the city. Established twelve years, doing $450 weekly. Reasonable rent, long lease. Priced right. Can be handled for around $1000, easy terms. Balance. See owner, 1208 W. PICO.

MEAT market at Burbank, good location, good business, easy terms. Meat market at Huntington Beach. Both well equipt for wholesale & retail. Modern five-room bungalow at Santa Monica. J. W. McINTOSH, 126 Main St., Huntington Beach.

MEAT MARKET for rent in a big new public market, will be ready about April 15. The grocery and fruit depts. are leased to very good merchants. Inquire 710 PANTAGE BLDG., cor. 7th and Hill.

MEAT dept., fully equipped in large store near Broadway, no investment, cheap rent, lease 3 years. For particulars call EXCHANGE REALTY CO., 217 Douglas Bldg. TUcker 7053.

MEAT market for sale. Doing $600 a week cash business. Fixtures, including ice machine, $1500. Address G, box 176, TIMES OFFICE.

MEAT MARKET

In Sam Seelig store, new fixtures, good lease, doing good business. $1200 will handle. For part. call 4251 S. Hoover St.

MEAT MARKET, fine fixtures, doing big business, excellent location, reasonable if sold quick. 1502 4th st. Santa Monica.

MEAT MKT. in connection with new grocery. $20 month rent. Life time opportunity. 600 MILDRED AVE., Venice.

MEAT market, latest equipped, in Hollywood. Sell equity reas. Sickness. Address B, box 117, TIMES OFFICE.

MEAT market doing $45 daily. Rent $25 lease and fixtures $1200 for quick action. 338 W. MAIN ST., Compton, Cal.

MEAT market for sale, at sacrifice, first-class equipment, on S. Western, $4500. Call BE. 2261 Monday.

MEAT market. Good transfer loc. Reas. rent. 1210 W. JEFFERSON, Nr. Vermont.

MEAT MARKET, GOOD BUSINESS, OWNER GOING EAST. 2605 S. SAN PEDRO.

MEAT market, good location, low rent. $600 handles. 1767 W. VERNON.

MEAT mkt., always busy, best equipt. Your chance. Inves. Sac. 4275 S. Hoover.

MEAT market, exc. loc., good business; bargain for cash. 2208 W. VERNON.

MEAT market, good location, low rent. 11597 MONETA AVE.

MEAT fixtures, must sell immediately. 2616 HALLDALE AVE.

MILLINERY space for rent in established notion store. 1561 N. WESTERN.

MILLINERY, busy section, est. 9 yrs. Terms BE. 4945. 2305 S. UNION.

MUSIC business for sale, splendidly located, fully equipped, well established and very profitable. 3209 W. WASHINGTON.

NEWSPAPER, SO. CALIF. city. Wkly. & ptg. average, $1500 mo. $6000 cash. Bal. easy. Address Z, box 240, TIMES OFFICE.

NOVELTY shop, dressmaking, hemstitching, excellent business, growing fast. $500 cash. Balance easy. 1106 WASHINGTON BLVD., Venice.

ORANGE juice stand, fully equipped, low rent, priced right. 221-A W. 4TH ST.

PAINT store, fully equipped paint and wall paper store in well established community, good buy for responsible party. Apply to owner, K. E. MARSHALL, 200 Pacific Finance Bldg.

PAINT & wall paper. Lease, fine for branch store. 3169 SO. VERMONT AVE.

PAINTING, world-famed oil, splendid money-getter at exhibits, cheap. F. O. 4170.

PARTNER WANTED

NO THINKER WILL LET THIS PASS. I refuse to deal with big interests. Will you join little man with rich experience of big man, who owns splendid lease in local proven producing oil field? Drilling machinery, tools, available. Want to sell ½ interest cheap in order to drill first well. Shallow field, 1300 ft. from producer. Possible great wealth if you see me in time and ACT. Address O, box 562, TIMES BRANCH.

PARTNER WANTED—LADIES' SHOP. TO BUY HALF INTEREST IN GOING CONCERN, ONE OF THE SMARTEST SHOPS ON THE PACIFIC COAST, AND THE FINEST LOCATION IN LOS ANGELES. ADDRESS P, BOX 489, TIMES BRANCH.

PARTNER—I have one of the best equipped auto shops in city. Equipped with power machinery, tow car. Doing dandy bus. Want man who attends front end and give gen. assistance. Mechanic exp. not necess. $65 wk. each and ½ profits. $1500 handles. 901 W. JEFFERSON.

PARTNER wanted in fully equipped auto repair & garage, battery charging, etc. Finest location, plenty of work on hand. Will consider inexperienced man if mechanically inclined, $50 wk. each to start. Small inv. Call 901 W. JEFFERSON.

PARTNER wanted for passenger, transportation business. Now running and paying 15%. One who can take charge of office. Salary $250 per mo. and share of the profits. $10,000 required. $5000 cash, $5000 in clear property. 110 W. MANCHESTER. TH. 4231.

PARTNER to relieve me in service sta., 2 pumps, Ford service agcy., good bus., val. cor. lse. $1500 hdles. 239 S. State St., Southgate, just so. of Huntington Park and east of Long Beach Blvd.

PARTNER wanted in a dairy, enough money for own living quarters and $300 cash required. $65 per mo., board and room guaranteed. Address P, box 490, TIMES BRANCH.

PARTNER, $10,000, two inventions, which will revolutionize the automobile industry, need business man to handle sales, a lifetime opportunity for honest man of ability. 1105 Washington Blvd., Venice.

PARTNER—I want working partner with $500 to go in on 160-acre grain-fruit-poultry ranch, fully secured. 11434 S. BUDLONG.

PARTNER wanted, understand book-keeping, correspondence, take charge office; wonderful future for right man, small investment; must furnish excellent references. For appointment phone HO. 5084.

PARTNER for theatrical stock company. A-1 proposition for right party. Exp. unnec. $2000 required with services. 832 LOEW'S STATE BLDG.

PARTNER WANTED in garage. Small investment needed. See CARD, 5018 SO. MAIN ST.

PARTNER wanted by reliable building contractor, $2000 cash required. Handle own money. Address P, box 501, TIMES BRANCH.

PARTNERS wanted, wholesale business. $1500. (Another half old estab. $450.) 201 Grant Bldg.

PARTNER for restaurant, good bus. Need money. $750 handles. 1092 S. HILL.

PARTNER, electrical fixt. bus. splendid loc. Address O, box 320, TIMES BRANCH.

PARTNERSHIP radio shop, stock & equipt. Need help. Small inv. 4277 Beverly Blvd.

PHOTO studio, excellent location. Good business. Season just starting. $650 cash. Real snap. 2802 Ocean Front, Ocean Pk.

PLUMBING shop and showroom for sale at sacrifice. Must sell at once. Good location. Clean stock; 2 trucks, 3-year lease, low rent. Location S. Vermont ave. Phone THornwall 4860 or TH. 7549.

PLUMBING business for sale, good location, clean stock, cheap rent. $4000 to handle. Balance to suit. 418 W. PHILA. ST., Whittier.

POOL hall, 4 tables, S. drinks, cigars, candy, loc center city, end yellow car; give good lease. 317 N. HAWTHORNE BLVD.

POOLHALL, 6 NEW TABLES, BUSY LOCATION, SACRIFICE. 2019 W. PICO.

POTTER PROOF PRESS, No. 2, slightly used. Price $350. Inquire OLD MISSION, San Juan Capistrano, Cal.

REAL estate office on Wilshire Blvd. Very choice location, near Western ave. Phone WAsh. 1952.

RESTAURANT for sale, good location; good business. Price $800. 600 E. 8TH ST.

REST. WITH 2 L.R., FURNITURE, CLEARS $250. Low price, terms easy. 3554 E. 1st.

REST., good estab. trade. $400 down. Bal. monthly pyts. Reasonable. 3554 E. 1ST.

RESTAURANT—Estab. bus., close in, good buy. See OWNER, 311 S. Figueroa.

RESTAURANT, estab. trade trans. car. Good lse. Liv. rms. Owner, 4707 S. Vermont.

RESTAURANT—Good loc., $300 dn., $50 mo. $1100. Mr. Velasco, 5040 Pasadena.

RESTAURANT, downtown, doing fine bus., $1200, $800 cash. 329 S. Los Angeles st.

RESTAURANT, good money maker, best location; quick action. GR. 5558.

RESTAURANT, money maker, estab. trade. Very reas. $500 hand. 2129 EAST 1st.

RESTAURANT bargain, $375. Call KROEGER, 525 W. Vernon ave.

RESTAURANT, barbecue, on beach; snap. Inspect today. 2320 OCEAN FRONT.

BUSINESS OPPORTUNITIES
Of Many Kinds
Business—Classified

RESTAURANT—S. West location, seats 23, well equipped, clean and nice. Rent $40. 2½-year lease. Business $40 per day, fine for man and wife, $1800. $900 down. COWPER, 714 Story Bldg., 6th & Broadway.

REST., seats 80. Opp. Ford plant, val. cor. lease, 1st class estab. trade. Owing to ill health must sell. Come and be convinced of bargain. OWNER, 2059 E. 7TH ST.

RESTAURANT, horseshoe counter, new bldg., on leased ground, at $25 per mo. Building, fixtures, lease and business all goes for $700, half cash. 404 PERSHING SQ. BLDG. TUcker 8227.

RESTAURANT, fully equipped with living-quarters, ideal location, good business; will consider good oil stock as part payment. Call HU. 3933, ask for MR. BOHRMAN.

RESTAURANT—Seats 24 people. Fully eqpt., fine mod. place. Nets about $400 mo. Wonderful buy for man & wife. Clean & cozy, good loc. Real money maker. $1250 handles. Call 901 W. Jefferson.

RESTAURANT seating 34, best loc. Vermont Ave. 3-yr. lease to run, doing $40, fine equip. Am. trade. Inv. $2500; account getting married will sell, $1800, terms. VE. 6598. Call 4420 S. VERMONT.

REST. clears $200 per month. Rent paid. Provision $50. Clean place. Long lease. Near st. car barn. Full price $185. 2122 W. 54TH ST.

RESTAURANT for sale, corner location. Best buy on Vermont ave. Running $225 to $255 per week. Only open 3 weeks. Seats 36 people. Owner, 1017 W. 54TH ST.

RESTAURANT, modern Kosher restaurant, fully equipped and up to date. Please don't bother me unless you mean business. 2927 OCEAN FRONT, Ocean Park.

RESTAURANT, must sell. Now clearing better than $400 per month. If you are looking for a good buy see owner. 6802 CENTRAL AVE.

RESTAURANT bargain Hollywood & Western. Counter and booths. $1000 will handle. 445 SAN FERNANDO BLDG. METRO. 1812.

RESTAURANT for sale, A-1 business in thrifty suburban town, main thoroughfare, Coast route. Inquire 1733 E. 43RD ST. Sunday or 4 to 7 p.m. weekly.

RESTAURANT—Full price $460. Today's honest and genuine sacrifice. Worth 4 times $460. Seats 50. A classy cafe that does business. Owner. 336 W. PICO ST.

RESTAURANT, will sell or rent to responsible couple, dandy place. Good loc. Great future. Reas. 1639 W. 7TH ST.

RESTAURANT and lunch counter for sale on account of sickness. Fine loc. Good paying business. 2119 BROOKLYN AV.

RESTAURANT for couple, bargain, low rent. OWNER, 177 N. Fair Oaks, Pasadena.

RESTAURANT clearing $250 monthly. Price $850, only $500 down. Living rms., cheap rent. Call 208 Delta Bldg. 426 Spring.

REST., confect., best location, heart movieland, exch. for house or what? OWNER, 6718 Washington Blvd., Culver City.

RESTAURANT, good bus. for 2, transfer cor. Amer. trade, closed Sun. 3-yr. lease, $600 cash or terms. 1651 W. TEMPLE.

RESTAURANT doing good business, busy cor., cheap rent, living rooms. Take Ford & cash, must sell. See 4251 S. Hoover.

RESTAURANT—Will sell or trade my equity reasonable. What have you? 3268 W. 6TH ST.

RESTAURANT, seats 28, good business, est. 4 yrs., other interests. Make me cash offer. 219 S. BRAND BLVD., Glendale.

RESTAURANT—Real opp., have 2. Bus. Must sell 1. Good loc. & lease. Low rent. Owner, 416 E. Anaheim, Wilmington.

RESTAURANT for sale, doing good business. Fine clientele. Excellent location. Will sacrifice. 1543 SUNSET BLVD.

RESTAURANT—½ or whole int. Well paying, downtown, long lease, low rent, trial given. OWNER, 1002 So. Hill st.

RESTAURANT, leaving city. See owner, buy at your own price. Big bar. 614 E. 7.

SANATORIUM for sale, lease and furnishings, Westlake Dist., beaut. home, rent $250 mo. Well estab. business, equipped for 16 patients. Nothing to compare on West Coast. Price $4000, terms. Call RITE WAY REALTY CO., 1049 W. Washington St. WEstmore 2570.

SANATORIUM suitable for 2 nurses, doing good business, equipment and business for sale. Tujunga. Address G, box 25, TIMES OFFICE.

SERVICE AUTO REPAIR SHOP.

Including bldgs., tow car, machinery, tools, accessories, welding outfit, etc., good lse. and storage. Actual value. Splendid opportunity for 2 mechanics, loc. one best st. in city. Will give trial to prove bus. $2500, terms. 901 W. JEFFERSON ST.

SERVICE station, 100% Jullan. Long lease, good location. Price $6000. Terms. Inq. 439 W. 52ND PL.

SERVICE station for lease, 4th & Main, Artesia. Good lease. Owner at station.

SOFT-DRINK parlor, good location, will sell right. Good opp. 424 E. 5TH ST.

STALL lease for sale in Grand Central Public Market. Fine location. P. A. GOODWIN, 317 S. Broadway, Stall C-11.

STATIONERY, SODA FOUNTAIN, KODAKS, ETC.

The best store in a live beach town. Doing a business of $25,000 per year with the best season just starting. Sell stock, fixtures and lease complete for $8350. OWNER, 914 So. Flower st.

STORE—Used furniture, reasonable rent, good stock, growing neighborhood, living ...

TELLS NEED OF POSING AS MAN
Woman Describes Her Vain Struggle

Mrs. Edna Brittendall and Her Two Daughters, Pauline (right,) and Doris.

ONLY by wearing a man's clothing and thus being able to do a man's work, can Mrs. Edna Brittendall support herself and her two small daughters, she declared last night in her home in Sherman. For four years until her recent arrest Mrs. Brittendall posed as a man and called herself Paul Sidor.

Since she was forced to adopt the garb of her sex, Mrs. Brittendall says she has had only one day's work. Now, she declares, she is ill and discouraged with the outlook unless she is permitted to compete with male laborers.

During four years she wore men's clothing she supported her children by working at hard day labor. She not only supported her children, Pauline, 11 years of age, and Doris, 6, but she kept them in the Sherman grammar school.

"It's feast or famine," she said. "I have been sick for several days and am down to my last few dollars. As a woman I can't earn enough. There is only one thing to do if my daughters are to get an even break in life and that is for me to continue to wear men's clothing."

Mrs. Brittendall was arrested several weeks ago on a charge of obtaining two tires under false pretenses. She was later released and after an unsuccessful attempt to find work in woman's garb decided to revert to masculine clothing.

"It really is not difficult for me and I excite no suspicion as to my true sex," Mrs. Brittendall said. "The first year was hard. For hours I would stand in front of the mirror practicing masculine gestures and traits until I was able to pass even the closest scrutiny. But I don't think I shall remain in Los Angeles. I like outdoor work and the children need to be out in the country. If we aren't able to pay the rent April 1, next, I imagine we will go to Clearlake, ninety miles north of here, where I will try to get a small cabin."

Mrs. Brittendall said her husband, from whom she is separated, has not contributed any money to their support for more than four years. Her husband, she said, is a miner in Colorado.

"As a woman my earning capacity is small, not enough to support myself and two children. As a man I can give them the education I lack and the standing in life which will insure their success. My thoughts are only of them."

Both Pauline and Doris snuggled close to their mother as she talked and Pauline volunteered that she was going to be a school teacher or possibly an attorney when she grew up. She insisted, however, she would not don men's clothes.

"There's one man in the family now," she said.

LEGAL NOTICES—
Bids, Proposals

NOTICE.

TO THE HOLDERS OF PREFERRED STOCK OF H. G. CHAFFEE COMPANY: NOTICE IS HEREBY GIVEN that at a meeting of the Board of Directors of the H. G. Chaffee Company, a corporation of the State of California, held on the 23rd day of January, 1925, at the office of the corporation, 912 East Third street, Los Angeles, California, pursuant to the authorization and requirements of the Articles of Incorporation of said corporation, it was resolved to call for redemption five hundred and fifty (550) shares of preferred stock of this corporation, said redemption to take place on the 31st day of March, 1925, at the office of the H. G. Chaffee Company. The redemption price of said preferred stock is $102.50 per share, with accrued dividends to the date of said redemption. The shares called for redemption were determined by lot in accordance with instructions of the Board of Directors pursuant to the Articles of Incorporation, as follows:

No. of Shares	Owned by	Represented by Certificate No.
10	Georgiana S. Loud, William S. Loud and Patti L. Loud	215
5	Georgiana S. Loud, William S. Loud and Patti L. Loud	298
20	Mrs. Lena Meadows	168
10	Lewis Heininger	352
10	J. C. D. Canne	48
5	Mrs. Frances Travelli Paine	213
6	Alan Drake Goss	396
20	John Wadsworth	78
1	Lucy Case	182
30	Mrs. Flossie May Codington	133

RAIDERS DRY UP DESERT TOWNS

(Continued from First Page)

of the gambling halls. His bench was a poker table. And all about him were scattered the cards and chips of a disrupted stud poker game.

All of those arrested in Inn City pleaded guilty to the charges filed against them. They were:

FINES ASSESSED

Miss R. J. Kjelstion, keeper of the first raided bar; she pleaded guilty to the sale and possession of liquor and was fined $150;

Henrietta Kjelstion, her sister, pleaded guilty to a charge of vagrancy and was fined $50 and given a "floater" out of town;

Calvin Riffel, alias "Slim," and said to be the king of the desert bootleggers, was fined $200 when he pleaded guilty to selling liquor over the bar to school boys at the Owl Cafe;

J. F. Carter, one of "Slim's" lieutenants, pleaded guilty to selling liquor and was fined $200;

W. A. Bextel, who owned the bar and gambling house where the court session was held, pleaded guilty and was fined $200 on a liquor-selling charge;

J. H. Mund pleaded guilty to operating a gambling house and was fined $100;

Mrs. E. E. Farnsworth was the fair-haired bartender at the O & F. Bar; she pleaded guilty to selling and possessing liquor and was fined $250.

Though news travels with the wind on the desert, the dry raiders hopped over in Kern county to Randsburg—three miles distant from Inn City—for a second series of raids.

RANDSBURG RAIDED

Randsburg is passing through a "boom" with the recent finding of gold in her silver mines. The town was filled, a typical western mining town, with the bars and hotels and dance-halls filled—but so quietly were the dry raids staged that two hotels were raided before the officials' presence was learned. Then did Randsburg don its pious cloak.

The White Front Cafe was the first place entered. Adjoining was a gold-town dance, but none of the dancers learned of the raid until after the raiders' departure. At the Rand House, famous old miners' hostelry with ornate bar and antiquated hotel accommodations, Jack Kennedy, the proprietor, was arrested and charged with sale and possession of liquor. Another raiding party invaded the Atlas Cafe and Hotel, a short distance away, and arrested Nels Huff, the proprietor, on the same charges.

COURT AT MOJAVE

Kennedy and Huff were taken to Mojave, more than forty miles away and across the desert, for trial. Mojave was reached at 3 a.m. this morning. Justice of the Peace Townsend was awakened; he "hitched up his galluses" and called court to order—at 3:30 a.m. Kennedy and Huff pleaded guilty to the charges and were each fined $500.

During the early morning hours Mojave fell next in the onslaught of the dry raiders—and Mojave, of all the desert towns included in the campaign apparently was the only one that had been "tipped off" to the coming of the raiders. Only one arrest was made in Mojave. The prisoner was William Brewer, a town character suspected of dispensing large quantities of liquor to the Lancaster school boys. He will be arraigned in Justice Townsend's court today.

From Mojave, and with the desert apparently rid of bootleggers, the drive extended northward into the mountains. The raiding caravan reached Tehachapi, at the summit of the Techachapis, at noon. Simultaneously, the Coyne cafe and the historic old Tehachapi Hotel were raided. At the cafe, Lottie Bustos, the proprietor, was arrested for serving drinks over the lunch counter. Luis Aguirre was also arrested in the cafe and charged with selling liquor. At the hotel John Iriarta—who admits he "has been tending bar" in Tehachapi for fifteen years—was surprised behind his ornate mahogany bar.

WOMAN ASSUMES GUILT

The three prisoners were escorted out of the mountains and back to Mojave, where Justice Townsend again opened his court. Miss Bustos assumed all responsibility and was fined $350 on a plea of guilty. Aguirre was liberated. Iriarta also pleaded guilty and was fined $350.

With the arrests and convictions of the twelve persons believed to be the chief dispensers of illicit liquor to the high-school students, Chief Contreras believes he has made the Mojave Desert dryer than it has ever been before.

Those who participated in the raids, besides Contreras's five operatives, were Federal agents detailed by Chief Prohibition Agent Anderson, Constable J. H. Mahood of Inn City and representing Sheriff Shay of San Bernardino county; Dep. Dist.-Atty. Paul F. Garber and Chief Investigator J. H. Dodds of Bakersfield and assigned to the raids by Dist.-Atty. Schmidt of Kern county; Constable Truman Hamilton of Mojave.

RAIDERS TRAP SCORE IN CALIPATRIA

[EXCLUSIVE DISPATCH]

EL CENTRO, March 22.—Deputies from the Sheriff's force surprised the residents of Calipatria's East Side district early this morning and after raiding several pool halls, houses and "soft drink" establishments carried nineteen prisoners back to the County Jail where they are being held on charges of vagrancy, possession of liquor and gambling.

The raid was of the most successful in many months and was timed so that the evening entertainment of Northern Imperial Valley's rendezvous was at its height.

After the first circle had been made through the town by officers shortly after midnight, a second visit was made which netted several more prisoners.

At the pool hall operated by P. B. Colman, colored, there were found seven colored men and a Mexican engaged in a poker game. Officers blocked every entrance to the building and at the points of their guns held each of the participants in the game while a search of the place was completed and then placed all under arrest.

Smashing through a window of another place, the officers were just in time to interrupt a quiet liquor party in which several bottles of tequila were found. An attempt was made to destroy the evidence when the officers entered the building, but it was unsuccessful.

The raid which had been planned by county authorities for some time is the first of a series of surprise visits that will be made throughout the valley wherever reports of law violation are turned in, according to information given out today. Calipatria's darktown has been a source of trouble to officers for some time and although several raids have been made at

STRAW BOND CASE DROPPED
Judge Bledsoe Dismisses Indictment Charging Conspiracy to Defraud Government

Rules of the United States District Court ... the government against possible losses on "straw" bonds ... to an opinion of Federal Judge Bledsoe ... dismissing an indictment against Gustave Henry, William Henry and Buell R. Wood, Los Angeles lawyers who were charged with conspiracy to defraud the United States. Judge Bledsoe ... the indictment.

An order of the three judges of the United States District Court several months ago directed officers of the court not to accept "straw" bonds, particularly bonds obtained through Gustave and William Henry, who were operating as professional bondsmen. Later the indictment was returned against the two Henry brothers and Attorney Wood, charging them with obtaining bonds for Federal prisoners in connection with an asserted conspiracy to defraud the government.

In Judge Bledsoe's opinion, it is pointed out that the action carried the doctrine of defrauding the government much beyond any decision heretofore rendered. The indictment, Judge Bledsoe says, did not charge the sureties were not worth the amount of each bond, nor that the defendants believed that any person for whom bail was given would not submit to orders of the court. The offense charged was that the defendants induced the bondsmen to sign such a number of bonds that they would not be adequate security on the total bonds signed by them, and that for this reason the bonds became in effect "straw" bonds.

"It is probably true," Judge Bledsoe says, "that surety com-

VETERAN TO HOLD FORT
Defies Government to Throw Him Off of National Forest Land Allotted to New Claimant

William Elkins, aged veteran of the Spanish-American War, has his fighting spirit aroused. He fought for his country—he is fighting now for a home he established three ... in the Santa Barbara National Forest.

Elkins says he has a squatter's right on two and a half acres of cleared land north of Acton. Hubert Work, Secretary of the Interior, ruled last week that the land belongs to William F. McKeon, a St. Louis lawyer and veteran of the World War. McKeon won the land and 115 acres additional at a public drawing last September.

The land was thrown open to entry on the suggestion of Elkins after the latter had taken up his residence in a deserted shack and had cleared and cultivated the two and a half acres. Elkins left the Soldiers' Home at Sawtelle and went to the mountains on advice of physicians. He was making a comfortable living with the aid of his pension and the produce